717,071
Sunday 1,113,377

Chicago Daily Tribune

THE WORLD'S GREATEST NEWSPAPER

FINAL EDITION

VOLUME LXXXV.—NO. 59 C [REG. U. S. PAT. OFFICE: COPYRIGHT 1926 BY THE CHICAGO TRIBUNE.] WEDNESDAY, MARCH 10, 1926.—44 PAGES THIS PAPER CONSISTS OF THREE SECTIONS—SECTION ONE ★★★ PRICE TWO CENTS

'BRING SHIPS HERE'—HOOVER

LOCARNO CHIEFS FIGHT TO SOLVE LEAGUE MUDDLE

Germany May Trade for Free Rhine.

BY HENRY WALES.

[Chicago Tribune Press Service.]

[Copyright: 1926: By The Chicago Tribune.]

GENEVA, March 9.—With Aristide Briand back in the saddle in France, leaders of the league of nations tonight saw new hopes of getting out of the muddle into which weeks of diplomatic intrigue over the enlargement of the council have plunged the society of nations.

The German delegation, which had begun to get restless, while waiting on the doorstep of the league, having expected election to the league tomorrow, also showed signs of optimism. One of the German statesmen said: "We believe the league of nations crisis will be settled within a few days."

Sir Austen Chamberlain conferred during the evening with Chancellor Luther and Foreign Minister Stresemann of Germany. Later it was announced that the Locarno signatories will meet again today to thrash out the problem of whether any other nations besides Germany shall enter the league council at this time. M. Briand telephoned Paul Boncour to represent France.

May Trade for Rhine's Freedom.

The trading will be based on loosening the occupation of the German territory for any concession Germany may make in agreeing to admit the other members in September.

The price of Germany's consent for Poland to obtain a permanent seat was reported today to be the imminent evacuation by the allies of the occupied area of the Rhineland. Originally the Germans demanded only an important diminution in the size of the French army in the occupied zone—mentioning 45,000 troops, the size of the German garrison there before 1914, instead of the 70,000 troops now stationed there.

Ordinarily the Coblenz zone would be evacuated by 1930 and the Mayence area by 1935, when the Saar plebiscite is held. The Berlin delegates, it is stated, have not formulated the precise date when the entire Rhineland should be evacuated in return for Germany's consent to admit Poland, but it is understood it will be considerably less than five years.

U. S. Figures in Council Row Talk.

The adherence of the United States to the world court, which many here believe forecasts its entry into the league, was linked frequently today with the discussions of the crisis over permanent council seats, which is holding up all the work of the league and even threatening it with a serious split. The proponents for the enlargement of the council point out the advisability of admitting Poland, Spain, Brazil and China on the ground that America and Russia will eventually have permanent places with Germany and the big four, Britain, France, Italy and Japan, thereby balancing the weight of the smaller states.

"If the United States were a member of the league of nations the whole question would be rapidly settled to the satisfaction of every one," remarked the delegate of a large power, referring to the possibility of a German-allied trade on liberation of the Rhineland. "America could supplement the Rhineland Locarno pact with a separate guarantee treaty pledging aid to France if Germany invaded. France could easily accept such a guarantee in lieu of maintaining an army of occupation. This could conciliate French opinion, cover Germany's demands, and open the way for a permanent place for Poland in the council of the league."

Membership Committee Delays Work.

The first committee, headed by Mr. Austen Chamberlain, appointed to determine whether Germany has carried out its international obligations and is eligible to membership in the league, met today, but promptly adjourned. It named a subcommittee composed of delegates of Holland, France, Italy, Japan, Belgium, Cuba, Norway, Greece, Bulgaria, Ireland, and Jugo-Slavia, which will sit secretly to handle the preliminary work.

The second committee, under Louis Loucheur of France, examined the necessary revision of the league budget and Germany's share in the expenses.

League leaders denied that May 17 is the date set for the preparatory disarmament conference, but announced that the league's military and naval aviation subcommittee would henceforth be divorced from the league and would act independently for the preparatory parley so that Russia and the United States, nonmembers, would be able to send technical delegates to participate.

NEWS SUMMARY

LOCAL.

Hoover projects great inland waterway system to place midwest on transport parity with sea coasts. Page 1.

Half million dollar blaze at Fulton and Market streets menaces city for hours during night. Page 1.

Council finance committee offers program for $21,395,000 public improvements. Page 1.

Kiwanis leader jailed for two hours in East Chicago, Ind., for making town leaders victims of radio joke. Page 1.

Police crash doors of west side club, seizing 48 as gamblers; other places raided; some booze found. Page 3.

Deny chorus girl sues Wolcott Blair; settlement already reached, is report from east. Page 3.

B. G. A. chiefs give out statement on $23,000 Brennan fund which does not explain use made of money. Page 4.

Henry P. Chandler tells Joseph P. Savage that committee of 200 can judge him despite his refusal to answer its questionnaire. Page 4.

M. V. L. should not be linked with B. G. A. in inquiry, many aldermen contend. Page 5.

Frank J. Roche, former chief accountant of board of public improvements, linked with alleged irregularities in realty expert vouchers. Page 7.

Alice Worthington pictured as siren who stole another's husband, with U. S. eyeing trip to Chicago. Page 9.

Representative O'Brien's threat to expose police after beer raid finds Dever silent and Collins unwilling to intervene. Page 10.

State, resting case, strikes at Genna gangsters by revealing trick to get murder car license. Page 14.

Obituaries, death notices. Page 34.

WASHINGTON.

Army board halts criticism of secretary of war at hearing on All-American canal. Page 2.

Senator King introduces resolution asking full data on Mexican troubles since 1910. Page 11.

Internal Revenue Solicitor Gregg answers plea of Senator Couzens in suit over Ford stock tax. Page 16.

FOREIGN.

League of nations and German leaders resume conferences in hopes of ending council muddle. Page 1.

TRIBUNE correspondent sends eyewitness story of Spanish army's victory in driving Riffian rebels from hills about Tetuan. Page 3.

Aristide Briand, chosen premier of France for ninth time, picks new cabinet. Page 6.

Crew of Canadian schooner reports that U. S. coast guard cutter shelled it 21 miles out; Britain asks U. S. to explain. Page 10.

American missionaries seek showdown with China on question of teaching Christianity. Page 20.

DOMESTIC.

Michigan state police take charge of Hamtramck, Detroit suburb, after shooting affray. Page 5.

Begin closing arguments in the Rich assault case. Page 12.

Will of Mrs. Graf, mother of Mrs. W. D. Shepherd, denied probate by Kansas judge. Page 15.

Harold F. McCormick's action against former wife involving $7,500,000, to be dismissed by court. Page 17.

SPORTS.

Lane Tech beats Englewood, 31 to 17, in city championship basketball game. Page 23.

Indiana basket team whips Wisconsin, 35 to 20. Page 23.

Cub goofs again defeat regulars, 11 to 1, but Hartnett and Heathcote find batting eyes. Page 23.

Brooklyn Dodgers' antique ball players prepare to win some more games. Page 23.

Tommy Thomas, ex-Oriole hurler, hero of drill in Sox camp. Page 23.

C. C. Pyle seeks to manage Suzanne Lenglen on American tour, New York hears. Page 23.

Erich Hagenlacher walks away from Jake Schaefer, 500 to 17, in first block of match for 18.2 billiard title. Page 23.

Helen Wills, ill from cold, takes day off, but expects to play three matches today. Page 23.

Big Ten track stars peril three records in annual indoor meet at Northwestern. Page 24.

C. A. A. relay swim team shatters world's record. Page 25.

Golfers to find improved links at Northwestern. Page 25.

EDITORIALS.

To Pass the Tax Amendment Is to Defeat Redistricting; Compulsion in Farming; In Praise of Mr. Mellon; Church and State; Let Carol Try to Get In; The High Hat at Geneva. Page 8.

MARKETS.

Tone of wheat market is generally heavy; corn closes higher. Page 26.

Federal department of agriculture reports farm grain stock as 2,055,450,000 bushels. Page 27.

Stocks move up in trade largely professional. Page 28.

Leech thinks plans for Nickel Plate merger hold material for business drama. Page 28.

American Locomotive and Railway Steel Springs directors to consider merger terms tomorrow. Page 29.

SPRING TRAINING IN THE BIG LEAGUE

Reg. U. S. Pat. Off. Copyright, 1926, by The Chicago Tribune.

ROBBERS SHOOT DOCTOR; ROUTED BY COLLIE PUP

Two bandits invaded the office of Dr. Roy L. Owen, 725 West 43d street, last night, shot and wounded the physician when he resisted, terrorized his wife, Mrs. Mary Owen, and then fled without any loot when a collie pup attacked them.

Dr. Owen let the men into his office. They drew revolvers, forced him to raise his hands and backed him toward his living quarters in the rear. In the dining room the physician struck the smaller bandit and felled him. The other fired, his bullet grazing Dr. Owen's forehead just above the eye and felling him. The pair tossed him into the bathroom and went into the bedroom of Mrs. Owen.

They demanded her money and jewelry. She told them to take what they wanted, but to get out quickly so she could have her husband's wound attended. Then the pup barked. One of the men said he would kill the animal. Mrs. Owen begged for his life. All the while the pup kept barking.

"O, well, let's get out," said the taller man.

Fast Trains Delayed for Hours by Derailed Freight

East and west bound traffic on the Pennsylvania railroad was halted for several hours last night when twenty-two cars of a freight train left the rails and piled along the company's right of way three miles east of Valparaiso, Ind. The freight train was Chicago bound and had reached the Grand Trunk crossing when the accident occurred.

THE WEATHER

WEDNESDAY, MARCH 10, 1926.

Sunrise, 6:10; sunset, 5:51. Moon rises at 4:30 a. m. Thursday. Venus is the morning star.

Chicago and vicinity—Increasing cloudiness Wednesday, followed by rain or snow at night and Thursday; not much change in temperature: fresh northeast winds.

Illinois — Increasing cloudiness, followed by rain in south portion Wednesday and Thursday, and rain or snow in north portion Wednesday night and Thursday; not much change in temperature.

TRIBUNE BAROMETER

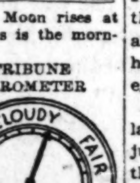

TEMPERATURES IN CHICAGO

MAXIMUM, 3 P. M. 41
MINIMUM, 4 A. M. 18

3 a. m....19	Noon 39	8 p. m....37
4 a. m....18	1 p. m....40	9 p. m....37
5 a. m....19	2 p. m....40	10 p. m....37
6 a. m....20	3 p. m....41	Unofficial—
7 a. m....21	4 p. m....40	11 p. m....36
8 a. m....23	5 p. m....40	Midnight ..35
9 a. m....26	6 p. m....39	1 a. m....34
10 a. m....32	7 p. m....38	2 a. m....33
11 a. m....36		

Mean temperature for 24 hours ending at 7 p. m. last night, 30; normal for the day, 33. Excess since Jan. 1, 132 degrees.

Barometer 7 a. m., 30.23; 7 p. m., 30.29.

Precipitation for 24 hours ending at 7 p. m., none. Deficiency since Jan. 1, .38 inch.

Highest wind velocity, 26 miles per hour from the northwest at 1:35 p. m.

[Official weather table on page 34.]

Town Enraged by Radio Joke; Jail Kiwanian

Lester Ottenheimer, a practical jokester, is program chairman of the East Chicago, Ind., Kiwanis club. Two weeks ago he was up against the usual tough problem of getting up something new and snappy for a luncheon entertainment.

Finally he struck upon an idea. As a result Ottenheimer spent two hours in jail last night and half of the village is rocking with laughter. The other half is furiously angry.

Ottenheimer, so the story goes, sent out notices announcing that he had arranged with THE CHICAGO TRIBUNE station, W-G-N, to broadcast free advertising for East Chicago at a big Kiwanis booster meeting.

Town Dignitaries Talk.

The meeting took place yesterday. Boyd Lukins, president of the club, presided, and announced that two million fans were listening in.

The speakers were leaders in the town. H. R. Packard, secretary of the chamber of commerce, spoke forty-five minutes, and Mayor R. P. Hale orated into the microphone on the town's virtues for half an hour. The Calumet News obtained copies of the speeches, scooped the story, and ran a front page streamer headline story.

It was a gloriously successful affair—until somebody discovered that the microphone was not connected. Then the fireworks began to shoot.

Jailed on Mayor's Order.

Deeply incensed, Mayor Hale ordered the police to throw Ottenheimer into jail, where he stayed until Henry W. Peterson, village attorney, announced that there was nothing in the statutes about disconnected microphones. So he was released, but it is said he will be ejected from the Kiwanis club.

And that is why half the village is laughing. But nobody seems to know just who the joke is on—Ottenheimer, the mayor, or the village itself. It is agreed, however, that the town will get its free advertising.

'MA'S' HOUSEBOAT WARSHIP NOW, LAWYER AVERS

"Ma" Streeter's houseboat, "The Vamoose," will be moved soon by the city from its moorings near the Municipal pier. But some difficulty is expected when it comes to deciding who will do the job.

"Whoever touches that boat dies on the spot," shouted Parke Longworth, attorney for "Ma," in Circuit court yesterday after Judge Ira Ryner had denied him an injunction to prevent the city from carrying out its intention.

"Go ahead and move the boat," he warned. "Three of them are going to die." Two husky bailiffs led him out.

SEATTLE ELECTS WOMAN MAYOR; ABOLISHES JOB

Seattle, Wash., March 9.—(AP)—Mrs. Bertha K. Landes, president of the city council and wife of Prof. Henry Landes of the University of Washington, was elected mayor of Seattle in today's municipal election on the basis of unofficial returns by a plurality of almost 6,000 votes.

The vote stood: Mrs. Landes, 48,705; Dr. Edwin J. Brown, incumbent, 42,921.

Although Mrs. Landes' victory seems assured, she will not actually become mayor for the reason that the voters also indorsed the city manager plan of government, which does away with the office of mayor. The title, however, will be all she will lose, for she is president of the city council and as such will attend to many of the civic and social duties that normally fall upon the mayor. Mrs. Landes supported the city manager plan, while Brown opposed it.

DOUBLED WOE COMES TO REST ON THIS HOME

Robert Hunter and his wife of 9029 Exchange avenue, went to a funeral yesterday, that of their young son.

Following the services, Mrs. Hunter went downtown and her husband, a 23 year old electrician, returned home. As he sat in his flat, brooding over the loss of the child, a neighbor, Mrs. William Hill, asked him if he would come to her flat on the third floor and wash a few windows.

"Yes," said Hunter. "It would help me to forget."

Mrs. Hunter did not return home until late. Her husband was not there. A little later a neighbor broke the news to her. Hunter had fallen from the window to the sidewalk, suffering a broken back and a broken neck. He was taken to the South Chicago hospital, where no hope was held for his recovery.

MUSSOLINI SAYS ONLY FINANCES LIMIT HIS ARMY

[Chicago Tribune Press Service.]

ROME, March 9.—The reorganization of the Italian army is to be only temporary, being dictated by the state of Italian finances, Premier Mussolini told the senate this afternoon in asking for acceptance of the army reform bill.

"It can be said that the reorganization of the army is not definitive," he said. "I would be happy if tomorrow our finances would permit me to increase the number of our divisions. But as long as Italian finances are in such a delicate condition, we must measure our efforts.

"We must have an army which is sufficient as a shield and lance. It must be well enough organized to permit a rapid increase under the necessities of war. That is the basis of this reorganization which I have prepared for your vote."

$500,000 FIRE MENACES CITY; MAN MISSING

Disaster Was Near, Seyferlich Says.

(Picture on back page.)

An unidentified man is believed to have died last night in a spectacular fire which destroyed an eight story building at Fulton and Halsted streets with a loss estimated at $500,000.

Because of the rapid spread of the flames and the thousands of flying embers which rose above the roof, it was feared for a time that the fire would spread to other nearby structures and destroy the Fulton commission market.

Fire Marshall Arthur Seyferlich, who took personal charge of the fight, asserted that the blaze exceeded in intensity any that had occurred in Chicago during the last year.

Saved by Calm Night.

"Only the fact that there was no high wind prevented a spread that would have brought on a disaster only second to the great fire of 1871," he said.

Because of this danger a 4-11 and six special alarms were sounded and within a few minutes after the first notification was received forty-three engine companies were on the scene. Many of them were kept busy pouring water on all the buildings in a radius of a block.

The building was occupied by two firms. The Block Lamp company had the four lower floors and the Federal Huber Plumbing and Heating company the upper four. Nick Braje, a watchman, discovered the flames on the second floor and sent in an alarm.

Fear Elevator Man Is Dead.

It is believed that the man supposedly killed was an elevator operator, although officials of the company said they knew of none who had any authority to be in the structure when the fire occurred.

One man was rescued from the flames. He, too, is unidentified. Fireman J. Enright of engine company No. 17, one of the first to reach the scene, found him dazed on a fire escape at the third floor level.

Enright, who had a line of hose on his back, dropped it, lifted the victim, and carried him to the ground. On the way down he murmured, "Where's the elevator operator?"

According to Enright, he left the man with members of the crowd which had gathered around the building and went back to his hose. The stranger, who was well dressed, recovered in a short time and disappeared.

Police Hunt for Clews.

Police were searching for him early this morning in the hope that he might be able to tell definitely whether the other man was left in the burning structure.

So rapid was the spread of the flames and so intense the heat that firemen and police were doubtful if any trace of his body would be found, if he was left in the building.

Several witnesses reported that they heard an explosion shortly before the blaze burst through the windows of the second floor. Roy Smith, 2316 South Rockwell street, a driver on a meat truck, said he heard the noise as he passed the building and noticed that it was accompanied by an outpouring of sparks.

Finds Clothing Ablaze.

Smith had driven for a half block before he saw that his clothing and the cushion on which he was sitting had caught fire.

Fire Marshal Seyferlich learned that a large quantity of shellac had been stored on the second floor. This is believed to have caused the blast. An investigation was started to determine, if possible, whether the fire was incendiary.

A 50,000 gallon water tank on the roof of the Federal-Huber building toppled as the roof started to fall and only the fact that firemen played heavy streams of water on it prevented it crashing down on the structures to the west.

All street car traffic on Halsted street was stopped for two hours in the vicinity of the fire.

Estelle Taylor Relates Ills That Beset Drama

Hollywood, Cal., March 9.—[United News.]—Prancing nakedness and conduct which would not be tolerated in any dive—that is all that is the matter with the New York stage, Estelle Taylor, actress wife of Jack Dempsey, told her friends tonight.

"The fountain of our dramatic art is muddied at the source," she said. "The New York stage today is as disgusting as those bootleg films they show at stag parties."

Ask Millions for Streets and Bridges

BY OSCAR HEWITT.

The council finance committee yesterday recommended bond issues totaling $21,395,000 and within a week will consider still another issue for a wide street to the west side paralleling Jackson and Washington boulevards. Whether the new highway shall be north or south of these two avenues has not been decided. Ald Clark [30th] insisted that this new thoroughfare shall be added to the bond program.

This $21,400,000 program will be submitted to the city council this afternoon, deferred, published, and a vote taken by the aldermen next Wednesday. The plan is to ask a vote of the electorate April 13, when the county primaries are held. The new major east and west street will be added to the schedule of bonds within the next week.

Would Aid Fire Department.

In the program decided on, $1,645,000 is asked for the fire department. Of this sum $200,000 is to be used to buy new fireboats, $275,000 for permanent repairs to existing fire engine houses, and $175,000 for a memorial fire station downtown. The remaining $995,000 is to be used to construct 35 fire engine houses.

New street lights will use up $2,000,000 more and $250,000 is to be used to extend stop and go traffic lights.

For street improvements $13,100,000 will be asked of the voters, plus the estimate for the east and west thoroughfare. The allotment for street widening improvements follows: Ashland avenue $2,000,000, Western avenue $1,000,000, La Salle street $4,200,000, Twenty-Second street and Indiana avenue $550,000, Twenty-Second between Michigan and Archer avenues $1,400,000, Milwaukee avenue $600,000, Halsted street $850,000, Ninety-fifth street $500,000, Peterson road and Kimball avenue $1,000,000, Clinton, Des Plaines, Jefferson, Polk and Taylor streets $1,000,000.

10 New Ward Offices.

The bureau of streets is to have 10 new sites for ward offices and 20 new offices out of the proposed bond issues at an estimated cost of $300,000.

A total of $4,100,000 is to be spent on bridges. Of this sum $200,000 are for plans for bridges overf the sthaightened south branch of the Chicago river, $600,000 for the approaches to the Fullerton and Diversey avenue bridges, $200,000 for the completion of the One-Hundreth street bridge, $1,500,000 for a new One Hundreth and Sixth street bridge and $1,600,000 for a new Clark street bridge.

FINES SCHOOL BOOK SELLER ON SMUT CHARGE

William H. Han, proprietor of a book store at 1514 Irving Park boulevard, next to the Lake View High school, was fined $20 and costs yesterday by Judge H. G. Immenhausen on charges of selling obscene literature.

Judge Immenhausen refused to be convinced that the contents of a magazine, "Paris and Hollywood," was art. The complaint was brought by the Rev. Philip Yarrow, superintendent of the Illinois Vigilance association.

"These vicious magazines are a bad influence in the lives of boys and girls," the Rev. Mr. Yarrow said. "The law must be enforced for the protection of youth, and we intend to proceed against other dealers at once."

Lincoln's Bodyguard at Gettysburg Speech Dies

New York, March 9.—(AP)—Leonard Grover, for sixty years a theatrical manager, actor, and playwright, who was Lincoln's bodyguard the day of the Gettysburg address, is dead here. He was 93 years old. He was manager of Grover's theater in Washington and Edwin Booth, Tony Pastor, and other famous actors appeared under his management.

Renew Your Tribune Insurance!

Send Coupon on Page 3 as Directed

OUTLINES VAST WATER SYSTEM FOR INTERIOR

Lake Diversion Is Needed, He Says.

BY ARTHUR EVANS.

(Picture on back page.)

Herbert Hoover, secretary of commerce, told the world last night that the best way to settle the lake level dispute is by spending money on concrete and steel for controlling works at Niagara to stabilize the levels of the great lakes instead of squandering it on lawyers.

The secretary, addressing the thirty-second annual banquet of the John Ericsson Republican League of Illinois at the La Salle hotel, outlined an inland waterway system that would bring the middle west back to its old economic position. It would make every lake port a seaport and give the Mississippi valley 9,000 miles of water arteries that would bring cheaper transportation to twenty states.

Girded by Tollgates.

Mr. Hoover depicted the middle west as girded with a series of tollgates, comprised of high rail rates, Panama canal competition, and ante-war ocean rates. He said a nine foot channel from Chicago to the Gulf of Mexico is in sight, probably within the next five years.

To indicate how Chicago is affected by the constriction of the tollgate girdle the secretary used as a measure the number of cents it takes to carry a ton of goods at present rates.

"Before the war New York was 1,904 cents away from San Francisco, now it is 1,690 cents.

"Chicago was 2,610 cents away from the Pacific coast and now is 2,946 cents.

"Chicago has moved 594 cents from the markets of the Atlantic seaboard and South America."

The fall in lake levels was discussed by Mr. Hoover, who said but one-sixth of it was due to Chicago's water diversion, the other five-sixths to climatic conditions.

Doesn't Touch on Politics.

Secretary Hoover's coming had been heralded by Senator William B. McKinley's managers as an answer to their prayers to the White House for aid against the attacks of Senator William E. Borah of Idaho on the world court question. Mr. Hoover, however, stuck close to the topic of waterways and did not touch upon politics. He uttered a testimonial to John Ericsson, builder of the Monitor of civil war fame; in fact, it was a celebration of the engagement between the Monitor and Merrimac, but on politics, nothing.

Senators McKinley and Deneen were present at the banquet. Besides the Hoover speech, the outstanding feature was an address from Mrs. Medill McCormick, Republican national committeewoman, who went the route in behalf of Senator McKinley.

Purely Local Matter.

"The world court has absolutely nothing whatever to do with the Illinois situation at this time," Mrs. McCormick said.

Senator Deneen, who evinced pride in his adoption as a Swede by the league twenty years and more ago, made a speech that did not dip into local politics, while Senator McKinley, who had been sick abed from a cold, appeared long enough to tell a story and left John Harrison of Danville to serve for him as pinch hitter.

After Senator McKinley, on a sotto voce suggestion from Secretary Hoover, had toddled back to his bedchamber, the Danville editor proceeded to liven up affairs by walloping the direct primary law. At every sock his audience beamed.

"Direct primaries have accomplished the reverse of what they said they would," was Mr. Harrison's parting shot.

Representative Carl Childblom was on the list of speakers, and Edwin A. Olson, district attorney, was toastmaster, David Anderson serving as chairman.

Offers Waterway Plan.

Secretary Hoover, after picturing the tollgate girdle compressing upon the middle west, depicted a Mississippi system of barge lines and a lakes-ocean seaway for deep draft steamers.

"If we examine our possibilities in this vision," he said, "we find that the rivers of the Mississippi drainage between the Alleghanies and the great plains are disposed topographically in such fashion that by deepening them we could project a 9,000 mile consolidated system through which twenty states could find cheaper transportation for their import and export raw materials and such advantage in interior distribution.

"The system could comprise an

* *

east-west trunk 1,600 miles along the Ohio, Mississippi and Missouri from Pittsburgh to Kansas City, and a north-south trunk from Chicago to New Orleans.

"Both these main lines should some day be deepened to nine feet. Most of this distance (except parts of the St. Louis-Kansas City section) can be given this depth within five years. The lateral rivers would be of less depth (mostly six feet). By systematic improvement of these lateral rivers we can bring into the system all the great area comprising St. Paul and Minneapolis, Omaha and South Dakota points, Chattanooga and Nashville, and Little Rock, and by completion of the coastal canal we could bring in Galveston and Houston, and so on with the other possible rivers.

Lakes System Important.

"The great lakes system is an equally important part of this whole problem, for it presents the possibility for a cheapened transportation for import and export of grain and raw materials and other goods to Europe and the north Atlantic for twelve or fifteen states in the heart of the midwest.

"The lakes today are the greatest inland transportation system in the world. But at the present time the outward traffic from the lakes to the sea has to pass through double handlings and less economically operated craft, made necessary by movement through the 12 foot Erie canal or the 14 foot St. Lawrence canal.

"We know from an engineering point of view that it is entirely feasible to make every lake port an ocean port. Chicago, Milwaukee, Duluth, Detroit, Cleveland, Buffalo, and all their hinterland of states would at once come miles nearer to the seaboard. A 25 foot waterway will admit seven out of eight of all ocean going vessels that come to our harbors.

Two Great Systems.

"Thus we have two great systems of inland transportation with a combined length of nearly 12,000 miles. Now, the present physical situation of these partially developed waterway systems is much the same in many aspects. The great lakes system lacks deepening of the connecting link to the sea, so that ocean going vessels cannot penetrate into the lakes. The Mississippi system is two-thirds physically deepened, but in disconnected sections, so that modern barges cannot operate systematically over it.

"The proof that these systems will give traffic relief lies in the fact that the modernized section from St. Louis to New Orleans is today transporting grain and other goods profitably at rates equal to pre-war railway rates. It would work even more economically if it were part of a great system. We know also the economies that we can obtain by through traffic from the lakes in ocean steamers.

Population Increase.

"There are other reasons why these systems should be completed beyond even those I have mentioned. A quarter of a century hence we shall have 40,000,000 more people. Our railways and their terminals would need to be enormously expanded to care for these future Americans, and we can secure much of these added facilities by water at much less caiptal outlay and a decreased cost of handling. Nor will all this waterway improvement injure our railways, the preservation of whose welfare we must safeguard as the primary circulating system of our country.

"There also are other important reasons for completing the waterways. It will assure the better distribution of population and will be of vast importance by bringing industry into the agricultural area, with its scores of interacting benefits to both. Industry and agriculture each benefit from nearer markets and greater diversification of employment.

"I am happy to report to you that the President has expressed his willingness to approve an increase in appropriations for river and harbor work which will permit of an expenditure of about twenty millions of dollars next year upon the Mississippi system. This has been reported favorably by the house committees. Your senators have given it high standing in the senate. The engineers state that about five years of work on this scale will complete the job provided the states do their share.

"But great as this accomplishment will be, the unlocking of the Great Lakes system to the sea is of first importance. Transportation on the Great Lakes involves two great problems—a deep channel to the sea, and a stabilization of the levels of the lakes. At my suggestion, two years ago we entered upon an agreement with the Canadian government for a joint and conclusive engineering investigation of the St. Lawrence route. Our engineers are also making a comprehensive engineering review of the shipway route across New York state. These investigations will be completed within a few months.

Lake Levels Falling.

"In the meantime there is another series of problems connected with the great lakes system. During the last seven years the levels of our lakes have been steadily falling. A drop of two to three feet in water levels has greatly impaired the traffic for the depth in our lake harbors and connecting canals have been decreased by just that amount. It is computed that the loss in transportation on the lakes during the last season alone amounted to upward of nineteen million dollars because of its shrunken depths. The United States engineers report that something less than one-sixth of this fall has been due to diversion at Chicago and five-sixths to the climatic cycle.

"I do not propose to enter into a partisan discussion of these questions, although it may be safe to hazard that Chicago is not to blame for the climatic cycle. Moreover, it is plain that she must have some water from the lakes. Quarrels concerning water quickly get from the realm of engineering into the realm of emotion.

Not a Legal Problem.

"The real question is to hold more water in the lakes. Lawyers and courts cannot hold it there—but the engineers can. Litigation produces feeling, but not water.

"Our United States engineers tell us—and we have the best engineer corps in the world—that they can restore the level of the lakes by curtailing the outflow at Niagara until they fill up. They tell us that proportionately to the gigantic flow it is a small job. By so doing we will have equalized the vagaries of climate and stabilized the vagaries of emotion.

"There are other problems involved in the great lakes question needful of discussion with our northern friends. One of the great scenic gems of our continent, Niagara Falls, is losing its grandeur slowly year by year because of the notch which is breaking in the escarpment. Unless the enlargement of the notch is checked the time will come when Niagara will become a great rapids instead of a gigantic waterfall."

During the afternoon the league commended the support given the Republican and administration program by Senators McKinley and Deneen and termed President Coolidge "the dominant spirt in our national life."

Secretary Hoover's Waterway Plan

The solid black sections show where water routes now exist. The broken sections indicate where new projects must be carried out to link up the middle west with deep sea shipping.

Chattanooga, great industrial center, within easy transmission distance Muscle Shoals and has 270,000 nearer power already developed.—Adv.

HALT CRITIC OF ARMY IN HEARING ON WATERWAYS

Gag Congressman, Foe of All-U. S. Canal.

BY JAMES O'DONNELL BENNETT.
[Chicago Tribune Press Service.]

Washington, D. C., March 9.—[Special.]—"You can't criticize the secretary of war before this board," said Brig. Gen. Edgar Jadwin to Representative John B. Sosnowski [Rep., Mich.], at the waterways hearing in the Munitions building this evening.

Forthwith, a red hot row started. At the calling of time, the army was winning, but congress was panting for more battle at the next hearing.

The congressman from Detroit came to the waterways hearing to fight New York's all-American canal project on the ground that the taxpayers of Michigan's were opposed to it.

Objects to Methods.

Such being his position, he took it ill that, at a time when this project and the St. Lawrence project were under discussion, Secretary of War Davis and Secretary of the Navy Wilbur should, as he put it, have attempted to influence public opinion by coming out with letters advocating the all-American route to the sea as an invaluable asset in wartime.

Mayors of New York cities, members of the house rivers and harbors committee, Senator Copeland of New York, former Governor Harding of Iowa, representing the St. Lawrence waterways association, and other notables were present at the hearing which the army board of engineers for rivers and harbors today granted proponents and opponents of the all-American route. Gen. Jardin presided.

"Those letters," said Representative Sosnowski, "those endorsements from the secretaries of war and navy are issued as threats and as such I resent them. Threats, sir, threats!"

Can't Criticize Superiors.

"Mr. Sosnowski, I must ask you to discontinue a moment," Gen. Jadwin interrupted. "I will have to ask you to refrain from criticism of the secretary of war. He is the superior officer of the members of this board."

Representative Sosnowski—"I surely can criticize him and I surely will!"

Gen. Jadwin—"You cannot do it before this board."

Representative Sosnowski—"Well, we'll get an opinion on that from the attorney general."

Gen. Jadwin—"You've got an opinion on it from me right now."

Representative Sosnowski—"I am a member of congress and I've got a right to my opinion and a right to criticize the secretary of war, or the secretary of the navy, or the President of the United States."

Gen. Jadwin—"You can't do it before this board."

Representative Sosnowski—"If I'm not allowed the same treatment here as I am in the most powerful legislative body in the world I'm going to find a way to get it. If proponents of this all-American route present the views of the secretaries of war and navy, then opponents have a right to combat them."

Former Gov. Harding came to the representative's support, saying:

"I take the position, Gen. Jadwin, that the letters of the secretaries of war and navy favoring the all-American route do not close debate on this subject. There is one guarantee under the constitution and that is free speech."

Proponents and opponents—and the general—finally agreed that opponents should be heard on the military phases of the all-American project next Monday.

Throughout the hearing the man from Michigan was a thorn in the flesh of Representative Stephen Wallace Dempsey [Rep., N. Y.], who advocated for the all-American route as opposed to the St. Lawrence route.

Sees Attempt to Unload.

Sosnowski insisted the offer of the people of New York to give their present barge canal to the federal government if the government would make it the basis of the proposed all-American route was an attempt to get rid of a $250,000,000 property that is a failure and that cannot be made to pay.

Such, in fact, is the gist of the report which the war department has received from a special board of preliminary survey on the all-American route.

Mr. Dempsey, who is chairman of the house committee on rivers and harbors, contended that by its freedom from fogs and its far lesser length the all-American route would give the middle west an outlet to the Atlantic far superior to the St. Lawrence route.

Chicago Daily Tribune.
THE WORLD'S GREATEST NEWSPAPER
Vol. LXXXV. Wednesday, March 10. No. 59.
Entered as second class matter June 3, 1903. Published daily at Tribune Square, Chicago, Illinois.
MAIL SUBSCRIPTION PRICE.
Mail subscription—Price in Ill. [outside of Chicago], Ind., Iowa, Mich., and Wis.—Daily with Sunday, one year, $12.50.
Zones 3 and 4 in states other than Ill., Ind., Iowa, Mich., and Wis.—Daily, $7.50 per year.
Zones 5 and 8 inclusive, Canada, Mexico, and foreign—Daily, $12.00 per year.

Johnson & Harwood
Always lower prices because we sell for cash only.

Charmeen with Squirrel Collar, Beautifully Embroidered, $75

The New
Spring Coats
A brilliant collection of beautiful coats, comprising almost every Spring style approved by discriminating fashion experts here and abroad, are now featured in the new fabrics and colors. Price ranges are
$45, $55, $75
Upwards to $125
Utility Coats
Of Imported Tweed, Specially Priced, $29.50
Johnson & Harwood
37 South Wabash
3d Floor, N. E. Corner Monroe

Spring Clothes for Men Have Just Arrived!

MEN'S HATS
For Spring,
$7

MEN who travel all over town looking for the sort of clothes they like to wear will do well to follow the lead of the multitude of good dressers who for over 20 years have patronized A. STARR BEST. You are invited to inspect our new assortments of Business Clothes, Sports Clothes, Dress Clothes, Four-piece Suits and handsome Spring Overcoats—the widest and best selection we have ever offered—from $50 up.

NECKWEAR
Hand-blocked English Foulard Neckwear, in handsome new colors:
Four-in-Hands $2.50
Bow Ties 1.50
Handkerchiefs to match .. 2.50

Brimming with novelties from Europe, our First Floor offers unrivaled assortments in men's furnishings—Shirts, Hosiery, Gloves, Dressing Gowns and Pajamas.

A. STARR BEST
Randolph and Wabash : CHICAGO
FINE CLOTHES for MEN and BOYS

THINGS THAT MAKE CHICAGO FAMOUS

The Peristyle, a classic fountain and colonnade in Chicago's "front yard," Grant Park, is a distinct acquisition to Chicago beautiful. It forms a pleasant contrast to the nearby loop business district.

Fannie May's wonderful home-made Candies, in their own way, also help to make Chicago famous.

A CHICAGO INSTITUTION
Fannie May
Home made Candies
70¢ lb

Always Sold From Dainty Ribboned Baskets

Fannie May's wonderful home-made Candies are made fresh today—and every day—by Fannie May and sold only by Fannie May at a saving to you through 29 Fannie May Shops—all over Chicago. If you want Fannie May quality, you must buy from Fannie May. There's a Fannie May Candy Shop near you.

Pumps to Fit
The Bridal March

Cora hurried breathlessly to the waiting Lynn.

"I'm sorry to be late, but you'll forgive me when I tell you. I ran into that little Pratt girl who's to be married in three days. She was distracted—couldn't find the right pumps for herself or the bridesmaids anywhere. I dried her tears and rushed her to the Pedemode Shop!"

"Get what she wanted?"

"I left her wreathed in smiles!"

A charming array of McCallum stockings in the newest tones, and the latest conceits in buckles await your selection.

The Regent
White satin, gold and silver kid

The Pedemode Shop
Shoes for Women
76 E. Madison St., Chicago

for Stout Women
Lane Bryant specializes in SIZES 36 to 56
for Small, Medium or Large Women

Dress Fashionably
Look Less Stout

One of Many Modes at $45

Spring Suits
$45
The Suit returns to vogue in a dozen different versions, but the short-coat leads the fashion. These Suits at $45 come in Charmeen, Twill Cord and Repcona—exceptionally smart for stout women. Large or small.

Spring Dresses
39.75
The season's smartest creations in very fine Silk Fabrics, achieving the much wanted slender silhouettes. Fascinating collars, new sleeves—fashion and quality at a low price—for today and tomorrow, 39.75.

Other Lovely Dresses, $25 to $195

This demonstrates our ability to furnish, at all times, on our Second Floor, ultra-smart slenderizing apparel of the better kind in sizes 36 to 56 at moderate prices.

Underwear Specials—Second Floor

Silk Chemise
Guaranteed non-run Combination Chemise, tailored style—bound with contrasting color—well reinforced—variety of colors.
Special 3.39 All Sizes

Cut full and roomy Sizes 36 to 56
KNIT BLOOMERS — 70-in. hip—31 in. long; 1.39 value..98c
UNION SUITS—2 styles..98c
NIGHTGOWNS — Nainsook; lace and embroidery trim..1.00
CHEMISE — Nainsook; emb. built up bodice top........1.19
RAYON SILK BLOOMERS 2.49

Lane Bryant
101 N. WABASH AVE.
Our Bargain Basement Specializes in Lower Priced Apparel of Reliable Quality and Modern Style

BLACK HAWK

Famous First For Good Food

LARGE Parties find it convenient to dine at The Blackhawk. They know from pleasant experience that the attention they receive adds zest and enjoyment to their dinner. Then, too—during the present season there are many delectable Lenten Specialties on the menu.

TABLE D' HOTE DINNER
$1.50
Evenings and Sundays
A La Carte Service 11:00 A.M. to 8:30 P.M.
DINNER HOUR CONCERT
The Blackhawk
On Wabash, just south of Randolph opposite "Fields"
The Grill is also noted for its $1.00 Dinner

C. D. PEACOCK
ESTABLISHED 1837
Jeweled Bracelets
State and Adams Streets

400 SPANIARD… FALL TO SILE… RIFFS' BIG G…

Tribune Man Sees … on Hills Above Te…

BY LORIMER HAMM…
[Chicago Tribune Press Ser…]
[Copyright: 1926: By The Chicag…]

TANGIER, Morocco, Marc… battle for the hills controllin… the capital of Spanish Mor… virtually finished tonight, … San Jurgo, the Spanish co… victorious. The Spanish fi… however, carried on a live… tween 7 and 8 o'clock this … and were still banging away … TRIBUNE correspondent le… shortly after noon.

The censorship and milit… makes all communications … within the Spanish zone. … UNE correspondent watched … until today, then came to Ta… a motor road which is op… daylight, with blockhouses … guns, and cavalry outposts g…

Silence Riffian Batt…

Technically the Tetuan … concluded is known as an … against the Beni Hozmar … Spanish victory silenced th… tery which has peppered t… days from the heights of Bo…

Of far greater importance … sension that this defeat … among the tribes hitherto … Abd-el Krim, the leader of … rebels. The Spanish genera… terday decided not to atta… at this moment, but to use … victory to start a powerfu… of propaganda among the tr… territory, in an attempt … Riffian unity, with the leve… ish feel they now have in t…

I was told this morning th… Hozmar tribe is expected to … that the Beni Maadans, … River Martin and River … would probably follow, br… them the Beni Hassans and … Even the Beni Iders are … rallying to the Spaniards.

Report Krim's Brothe…

Native papers, coming to … the hills last night, say … Krim's brother, Sidi Mo… Khattabi, arrived posthaste … ning of March 7, was arre… Beni Hozmar chieftain, K… charges of conspiracy, wa… executed before a firing squ… night.

So far as actual fight… cerned, this operation agai… Hozmars may be consi… great political achievement … as a military marvel.

The Spanish general … 12,000 men, sixteen batte… guns, forty bombing plan… cruisers for bombarding t… the Wad Esma river.

Khareirou, who comma… fian defense, had 1,500 … French "seventy-five" … the fight began, but his … him throughout the enga… his force was reduced to … 500 effectives when the S… stormed the parapet of Bo…

400 Spaniards F…

Gen. Goded, who direct… ish attack, admitted he … casualties. THE TRIBUNE … ent is reliably informe… Spanish killed and wou… between 400 and 500. T… began the morning of … ended yesterday.

Gen. Goded has now … his troops except those … throw up blockhouses a… line and establish teleph… and signal service with t… outposts.

The Riffian battery of … enty fives" was placed on … with its guns firing fron… of inclined tunnels. The …

Schulte Glasses
Grace the Face
Complete with all services
$3 to $30

Examination—Consultation—without charge or Obligation

Zylo-Shell Spectacles
As shown, or your choice of two other frame styles, complete with scientifically prescribed, accurately ground toric lenses.
$7.50

AT Schulte's … service c… tail. From e… —this service … and efficientl… convenience. Registered o… amine your … conscientious… gation on yo… glasses, they … proper lense… trouble. An… select a styl… look particul…

Four Conveni… eyes are exa… scribed, groun… satisfactory re…

Open until 9 P.…

[..]0 SPANIARDS [F]ALL TO SILENCE RIFFS' BIG GUNS

[T]ribune Man Sees Victory on Hills Above Tetuan.

BY LORIMER HAMMOND.
[Chicago Tribune Press Service.]
[Copyright: 1926: By The Chicago Tribune.]

TANGIER, Morocco, March 9.—The battle for the hills controlling Tetuan, the capital of Spanish Morocco, was virtually finished tonight, with Gen. [..]as Jurgo, the Spanish commander, victorious. The Spanish field pieces, however, carried on a lively fire between 7 and 8 o'clock this morning, and were still banging away when THE TRIBUNE correspondent left Tetuan shortly after noon.

The censorship and military traffic makes all communications uncertain within the Spanish zone. THE TRIBUNE correspondent watched the show until today, then came to Tangier over a motor road which is open during daylight, with blockhouses, machine guns, and cavalry outposts guarding it.

Silence Riffian Battery.

Technically the Tetuan battle just concluded is known as an operation against the Beni Hozmar tribe. The Spanish victory silenced the Riff battery which has peppered the city for days from the heights of Bou Zeitung.

Of far greater importance is the dissension that this defeat is causing among the tribes hitherto allied with Abd-el Krim, the leader of the Riffian rebels. The Spanish general staff yesterday decided not to attack further at this moment, but to use the direct victory to start a powerful campaign of propaganda among the tribes of this territory, in an attempt to shatter Riffian unity, with the lever the Spanish feel they now have in their hands.

I was told this morning that the Beni Hozmar tribe is expected to submit and that the Beni Maadans, between the River Martin and River Wad Esma would probably follow, bringing with them the Beni Hassans and Beni Saids. Even the Beni Iders are said to be rallying to the Spaniards.

Report Krim's Brother Shot.

Native papers, coming to Tetuan from the hills last night, say that Abd-el Krim's brother, Sidi Mohammed El Khattabi, arrived posthaste on the evening of March 7, was arrested by the Beni Hozmar chieftain, Khareirou, on charges of conspiracy, was tried, and executed before a firing squad the same night.

So far as actual fighting is concerned, this operation against the Beni Hozmars may be considered as a great political achievement rather than as a military marvel.

The Spanish general staff used 12,000 men, sixteen batteries of field guns, forty bombing planes, and two cruisers for bombarding the mouth of the Wad Esma river.

Khareirou, who commanded the Riffian defense, had 1,500 men and six French "seventy-five" cannon when the fight began, but his tribes deserted him throughout the engagement until his force was reduced to fewer than 500 effectives when the Spanish forces stormed the parapet of Bou Zeitung.

400 Spaniards Fall.

Gen. Goded, who directed the Spanish attack, admitted he suffered 300 casualties. THE TRIBUNE correspondent is reliably informed that the Spanish killed and wounded number between 400 and 500. The operations began the morning of March 1 and ended yesterday.

Gen. Goded has now withdrawn all his troops except those necessary to throw up blockhouses along the new line and establish telephone, wireless, and signal service with the second line outposts.

The Riffian battery of French "seventy fives" was placed on Bou Zeitung, with its guns firing from the mouths of inclined tunnels. The tunnels were L-shaped, so that the guns were run around the corner and out of sight after every shot. When the Spaniards took the hill, they found no guns, though the colonel of the Spanish battery says he saw the Riffians take one away. The hidden Riffian battery dropped 106 shells into Tetuan.

Shell Cuts Railroad.

On March 1, 2, and 3 the Spaniards were unsuccessful. The Riffs attacked the line along Monte Concico and threatened the Tangier road. At the same time Abd-el Krim's guns on the Bou Zeitung plateau increased their fire. One shell cut the railroad supply line to the River Martin.

On March 5 the resistance was weaker and the Spanish foreign legion took an important position after a daring raid.

Following the desultory fighting of March 6, the Spanish troops started on the afternoon of March 7 to take the Riff gun position on the plateau, concluding the action on March 8.

EXECUTED?

SIDI MOHAMMED.
[Pacific and Atlantic Photo.]
Brother of the Riffian leader, Abd-el-Krim, reported shot by tribal firing squad.

WETS SHOW LARGE MAJORITY IN TEST VOTE IN BIG CITIES

New York, March 9.—[Special.]—The poll on the question of amending the Volstead act to permit the sale of light wine and beer, a test vote initiated by The News, New York's picture paper, in coöperation with a group of newspapers in other cities, shows a larger wet majority. The vote in some of the cities follows:

	For.	Against.
Greater New York	16,625	341
New Jersey	1,257	51
Washington, D. C.	1,885	214
Cincinnati	1,300	89
Boston	13,097	3,397
New Orleans	601	34
Salt Lake City	1,003	61
Totals	34,768	4,187

These totals show a ratio of more than 8 to 1 in favor of light wines and beer.

GIRL'S SUIT FOR BLAIR $100,000 DENIED IN EAST

Family Says She Knows Nothing About It.

(Pictures on back page.)

Authenticity of the $100,000 damage suit filed here yesterday in behalf of Miss Geraldine Markham, 19 year old chorus girl, against Wolcott Blair, wealthy clubman, for injuries she received in an automobile accident a year ago, was questioned last night.

At the girl's home in Brooklyn it was said that she had no knowledge of the suit and that a settlement had been reached some months ago. It was thought that Attorney James C. O'Brien, who filed the action, might have been consulted by Miss Markham at the time of the accident, but was not now aware that the matter had been closed. Details of the settlement were refused.

Mr. O'Brien said he was unable to understand these statements. He saw Miss Markham in New York a month ago, he said, and she at that time told him to go ahead with the suit.

Watson Blair Denies Charges.

Meanwhile the charges made in the name if Miss Markham were answered by Watson F. Blair, capitalist, who acted as spokesman for his son, now absent on a honeymoon in Europe with Mrs. Ellen Yuile Sturgis Blair, his bride of two months.

The elder Mr. Blair denied statements attributed to Miss Markham by Attorney O'Brien. The girl's complaint that she had practically been kidnaped by the Blair family after the accident and confined to St. Luke's hospital where she was not allowed to see her friends was declared untrue by Mr. Blair.

It was asserted in the suit filed in the Superior court that Miss Markham's beauty was marred and her nervous system wrecked when she was catapulted to the street from Blair's automobile after he had driven into a steel viaduct in Dearborn street, near Austin avenue.

Suit Tells of Convalescence.

When she was convalescing, the suit said, she was taken to the Blair home, where she was dazzled by an imposing array of butlers, maids, valets, and chauffeurs. She was told, it was charged, that a famous plastic surgeon would restore her beauty and she was given $1,800. She signed a paper in return for the money, it was said.

"I will not deny that Miss Markham was given every attention in the world," said Mr. Blair. "The best medical skill was furnished her and all her hospital bills were paid. After she recovered Wolcott took her riding in his automobile to help her get well. Mrs. Blair used to visit her daily, but she was never barred from her friends. She was never in our home."

Young Blair will return to Chicago with his bride in a month, it was said. He was the principal host of the Prince of Wales on the latter's visit here and arranged the party at the Saddle and Cycle club which kept the prince in the city hours after his train time.

KRESGES MAY FOLLOW STILLMANS' REUNION IN NEW PSYCHOLOGY

MRS. S. S. KRESGE.
[Pacific and Atlantic Photo.]

New York, March 9.—(AP)—Even as the James A. Stillmans fought back from the divorce court to reconciliation through application of the teachings of "the new psychology," so are Sebastian S. Kresge, 10 cent store millionaire, and his wife reported to be finding a similarly happy ending to her $1,000,000 suit.

Through Dr. F. W. Sears, a new thought advocate, it was revealed today, Mrs. Kresge has been studying "the healing of the soul" for several months and has interested her husband in the subject.

RAIDERS BREAK DOORS, CAPTURE 48 AS GAMBLERS

Cops Crash Into West Side Club.

Raiding squads from the office of Chief of Police Collins, led by Lieut. William V. Blaul, swept into seven alleged gambling resorts yesterday, arrested more than fifty men, and seized a large quantity of gambling paraphernalia.

A week ago Chief Collins issued an order for the closing of all such resorts, and since Lieut. Blaul and his men, Sergts. Meagher, Grauth, Burns, and Patterson, have closed twenty places.

Break Athletic Club Doors.

The largest haul yesterday was made in the so-called Athletic club at 4003 Ogden avenue. Both front and rear doors were barred when the police arrived, but they crashed in and arrested forty-eight men. Elmer Johnson was charged with being keeper and the other forty-seven were booked as inmates of gambling house. According to Lieut. Blaul, the handbook conducted by Johnson and his brother William was as large as any in the city.

At the Tri-Independent Political Ward club, 814 West 63d street, Herbert Murnell, and James Fitzell were arrested. A small quantity of liquor was found in the place and the men were turned over to the government. Alex McCabe was taken into custody at 5766 South Halsted street.

Still More Are Arrested.

Irving Baer was arrested at 4137 South Halsted street as a keeper. Suddenly switching their attack to the north side, the raiders went to 2910 Broadway, a cigar store, and arrested Harry Klein and John McArthur, alleged handbook operators. At 2839 Broadway John Sheehan, alias Burns, was arrested. Fred Pope's place at 648 Diversey parkway was visited, but no arrests were made.

FROZEN SAND CRUSHES YOUTH.

Rhinelander, Wis., March 9.—[Special.]—Thomas McDonald, 21, was crushed to death in a gravel pit here today by a slide of frozen sand.

"Chicago's Largest Exclusive Furriers"

Miller & Co.

AT BOTH STORES

Michigan at Randolph
Northeast Corner

616 South Michigan Ave.
Near Blackstone Hotel

Last Call! ONLY 18 DAYS MORE

Removal Sale!

FURS

Buy Now—For Next Winter—Save 15% to 55%—*But You'd Better Hurry!*

A Cash Deposit holds any Fur Coat Storage Free until wanted

Silver Fox Scarfs $195 $275 $350

Lot One
Choice of Muskrat, Northern Seal, Cordova, Panther — trimmed with Fox, Marten, Squirrel. **Values to $250**—Last call today at $95

Lot Two
Choice of Raccoon, Hudson Seal, Caracul, American Broadtail, Muskrat, Scotch Mole—trimmed with Fox, Fitch, Marten, Squirrel. **Values to $400**—Last call today at $185

Lot Three
Choice of Leopard, Squirrel, Hudson Seal, Raccoon, Black Caracul—trimmed with Fox, Squirrel, Kolinsky, Leopard, etc. **Values to $600**—Last call today at $285

FINAL!
Girls' Fur Coats
Values to $50
$19.75
Ages 1-2-3—White Coney Fur and Spotted Coney; today $19.75. On sale at 616 S. Michigan Store

All Our Finest Furs Greatly Reduced!
$1000 fine Mink Coat—today $695
$3500 Eastern Mink Coat—today ...$2450
$450 Jap-Weasel Fur Coats—today ...$275
$1000 White Ermine Wrap—today ...$545
$2400 Broadtail and Sable Coat, at ..$1450
$600 Hudson Seal and Mink Coat, at...$375
Hundreds of Others—All Reduced

You Are Cordially Invited

To drop in at our store and choose from some thousand different novelty woolens for Spring, not to mention serges and Spring overcoatings.

Then let us tailor your EASTER garments—so that your clothes will give you a distinguished appearance as well as comfort and pleasure.

By ordering now you will avoid the rush of the last days before Easter.

Exceptional Values
$50, $55, $65 and up

English Overcoats and Topcoats Ready to Wear
$45 and up

Wm JERREMS' SONS
at Clark and Adams Streets

Keeping Pace

When you buy a new pair of Florsheims you know that your feet are ready to keep step with style. The new Florsheims are waiting for you. Get in step now.

The Frat—$10

FLORSHEIM MEN'S SHOPS
LOOP STORES
20 East Jackson Blvd. 108 South Clark St.
58 West Randolph St. 9 South Dearborn St.
Randolph Store Open Evenings Until 9

Skeleton Lined The Florsheim Shoe *The Easiest Kind*

Schulte Glasses Grace the Face
Complete with all services. $3 to $30

Examination—Consultation—without charge or Obligation

Zyle-Shell Spectacles
As shown, or your choice of two other frame styles, complete with scientifically prescribed, accurately ground toric lenses.
$7.50

AT Schulte's you find an optical service complete in every detail. From examination to glasses—this service has been especially and efficiently arranged for your convenience.

Registered optometrists will examine your eyes thoroughly and conscientiously, without any obligation on your part. If you need glasses, they will prescribe the proper lenses to remedy your trouble. And they will help you select a style of frame that will look particularly well on you.

Schulte

Four Convenient Stores where eyes are examined—lenses prescribed, ground and fitted and satisfactory results are guaranteed.

17 W. Madison St.
136 N. State St.
118 S. Dearborn St.
16 S. Michigan Ave.

Open until 9 P. M. at 136 N. State and at 17 W. Madison St. only

The Most
Noteworthy Shoe
of the Century

TRUPEDIC SHOES are the result of the world wide research of the American Posture League.

This nationally known health organization, consisting of 1,000 foremost physicians, scientists and hygienists of the United States, has positively proved that instead of only one type of normal feet, as generally has been taken for granted, there are actually three distinct types of feet, **Inflare, Straight and Outflare.**

Since science has proved that there are three distinct types of feet it is obvious that any one type of shoe cannot correctly fit all types of feet.

New, Scientific Principle

The Trupedic Shoe is the only shoe in the world made on the three-flare principle—Inflare, Straight and Outflare—corresponding to the three types of normal feet. This shoe is not a "freak" shoe, but a stylish looking anatomical arch supporting and muscle developing shoe, designed to give correct distribution of weight and by its proper balance and construction to aid the normal action of the feet so that each bone and ligament and muscle will do its own proportion of work as nature intended.

The official label of the American Posture League will be found in every pair.

Which type of foot is yours?

INFLARE—where more of the surface across the ball (A-B) is inside instead of outside the line (C-D).
STRAIGHT—where the surface across the ball (A-B) is equal on either side of the line (C-D).
OUTFLARE—where more of the surface across the ball (A-B) is outside the line instead of inside the line (C-D).

FOR MEN

FOR WOMEN

Tru-pe-dic
SHOE STORE
35 West Monroe

We carry a complete line of Women's High Shoes.

MARSHALL FIELD & COMPANY
The STORE *for* MEN

Of Exceptionally Fine Quality—

Shirts of Imported Woven Madras
$4.75

In White and Fancy Colored Patterns—Some With Separate Starched Collar to Match

THE attractiveness of the patterns and colorings will be first to catch the eye, but the very fine quality will most impress judges of fabric excellence.

Those in white offer choice from a number of pleasing self-woven jacquard designs, and included among the colored shirts are a number with separate starched collar to match.

A considerable variety of striped effects with neat jacquard self-figures woven into the white ground offers many agreeable choices.

The price is lower than usual for shirts of such distinctly fine quality. FIRST FLOOR

TRIBUNE INSURANCE
For New Policy or Renewal

To secure The Tribune's $7,500 Travel Accident Insurance Policy, or to renew for another year one previously issued to you, cut out and fill in the application below and send it with $1.00 to Tribune Insurance Dept., Federal Life Insurance Company, 168 North Michigan Ave., Chicago, Ill. (All specific indemnities increase 10% on renewal.)

This offer open only to persons between the ages of 10 and 70.

☐ NEW POLICY — OR — ☐ RENEWAL
Check here if you wish new policy. Check here if you wish old policy renewed

APPLICATION
FOR
$7,500.00 TRAVEL ACCIDENT INSURANCE POLICY
Issued to Readers of The Chicago Daily Tribune

[Fill Out This Application and Send to Tribune Insurance Dept., Federal Life Insurance Company, 168 North Michigan Ave., Chicago, Illinois, with Registration Fee of $1.00—Money Order or Check.]

I certify that I am, or will become, a reader of The Chicago Daily Tribune and hereby apply for a $7,500.00 Policy in The Federal Life Insurance Company issued only to readers of The Chicago Daily Tribune. *(If you wish a new Policy ALL QUESTIONS BELOW MUST BE ANSWERED. If you wish to renew a Policy previously issued to you indicate above and fill in name and address only.)*

FULL NAME..

ADDRESS..
Street City State

PLACE OF BIRTH..............................AGE......

DATE OF BIRTH—MONTH..................DAY......YEAR......
ARE YOU TOTALLY BLIND OR DEAF?........ARE YOU CRIPPLED TO THE EXTENT THAT YOU CANNOT TRAVEL SAFELY IN PUBLIC PLACES?........

WRITE HERE NAME AND ADDRESS OF PERSON TO WHOM YOU WANT INSURANCE PAID IN CASE YOU ARE KILLED. OTHERWISE IT WILL BE PAYABLE TO YOUR ESTATE.

BENEFICIARY'S NAME..............................
RELATIONSHIP..............................
ADDRESS..............................

NOTICE: No more than one policy will be issued to any one person

HERE IS B. G. A. STATEMENT ON BRENNAN FUND

Directors Don't Explain Where Money Went.

After a three hour executive session devoted to discussing what they should tell the public about the $23,000 contribution their superintendent, E. J. Davis, and fellow board member, Thomas D. Knight, accepted in 1924 from George E. Brennan, Democratic boss, the board of directors of the Better Government association appointed a committee of seven yesterday to prepare a statement.

It was their complete answer to everything, all additional questions being answered evasively and in some instances quite angrily.

Here's the Statement.

The statement follows:

"In view of the criticisms which have been made with regard to the policy of the Better Government association in accepting or soliciting funds, the undersigned committee, appointed after full discussion by the board of directors of the association, with full power to speak in behalf of the board, desires to make the following statement:

"We take this opportunity to state most emphatically and to reiterte the policy which the association has always followed: Namely, to accept funds from the public, making no agreement with any contributor, except that he will be furnished with the publications of the association and that the funds will be used to promote the policies which have been determined upon by the executive board of the association.

Do Not Question Source.

"We do not pretend to be an inquisitorial or judicial body, inquiring into the origin or sources of funds contributed to our use. We rest absolutely upon our complete and unquestioned independence to administer such funds as come to us in accordance with our best judgment, in the service of good government for Chicago and Cook county.

"We believe that every dollar which we have ever received has been expended honorably and conscientiously and we are willing to submit a complete and unreserved audit and any desired information as to expenditures to a fair and impartial committee appointed by the president of the Chicago Association of Commerce, of the Commercial club, or any other responsible nonpartisan civic organization.

Suggest New Policy.

"In order to insure complete knowledge on the part of the executive committee of the source of all major contribution, we recommend that hereafter all contributions of $500 or more be at once reported in writing to each of the members of the executive committee; and we further recommend the invariable policy that no officer of this association or any one affiliated with it, shall directly or indirectly solicit funds from any one seeking or receiving the association's indorsement in any political campaign. This, of course, does not preclude any one from making voluntary and absolutely unsolicited contributions if he so desires.

"In view of the wide publicity which has been given to statements and charges, which we feel reflect on the good name of the association, we therefore recommend that this statement be sent to all the members and we express to the daily press of the city of Chicago our hope that they will do us the courtesy of publishing this statement over our signatures as a complete whole."

The statement was prepared by the Rev. Albert W. Palmer, pastor of First Congregational church of Oak Park; R. B. Benjamin, president of the Benjamin Electric Manufacturing company; Thomas E. D. Bradley, president of the B. G. A.; R. F. Schuchardt, engineer for the Commonwealth Edison company; Thomas W. Sprowls, director of Butler House; the Rev. John Thompson, pastor of First Methodist church, and Paul A. Westburg, president of the Westburg Engineering company.

The corporation counsel's office is making a vigorous drive against the injunction practice and has succeeded in having several decrees dissolved.

FLU CASES SET A NEW RECORD; RENEW WARNING

A new high record for several years was set in the number of influenza and pneumonia cases reported yesterday by Dr. Herman N. Bundesen, health commissioner.

Within the last twenty-four hours 122 cases of pneumonia and forty cases of influenza have developed, a total of 162, as compared to 113, 100, and 86, respectively, for the three previous days. There have been 813 cases in the last ten days.

The commissioner repeated his warning to infected persons to eat light foods, get plenty of fresh air, and stay in bed for two or three days if suffering from a cold.

SAVAGE TRYING TO DECOY VOTES, CHANDLER HINTS

Criticizes Similarity of Committees' Names.

Charges by Joseph P. Savage, Crowe-Barrett candidate for county judge, that he had been condemned by the citizens' committee of 200 before receiving a hearing, were met yesterday by Henry P. Chandler, chairman of the committee, with the statement that he voiced only his personal views in commenting favorably on Savage's opponent, Municipal Judge Daniel P. Trude.

Savage refused to answer the committee's questionnaire because he received it three days after Chandler's public declaration for Judge Trude in a speech at the City club.

Emphasized Personal Viewpoint.

"In stating this opinion I was careful to make it clear that I was speaking as an individual and in no sense expressing a conclusion of the committee, because the committee had not yet reached a conclusion in the matter," Mr. Chandler said in a letter to Mr. Savage.

"Fortunately your action in refusing to answer the questionnaire will not hamper the consideration of your candidacy by the committee because it is in possession of rather full information concerning you.

"You say that you do not know me, but presumably you know or know of other members of the committee (naming some of them). Do you mean to charge that men of this caliber are not acting in good faith?

"Your faction has persistently circulated in its campaign folders the statement that its ticket is 'recommended by the committee of 200.' As a matter of fact, the so-called committee of 200 within the ranks of your faction was never announced until the committee of 200, which I represent, was organized.

Charges Bad Faith.

"With a multitude of names to choose from, your faction deliberately adopted a name for its committee which would be almost certain to be confused with the committee which I represent.

"This would have been ample justification to view the candidates of your faction with suspicion. Nevertheless, the qualifications of the individual candidates of all factions are being patiently investigated and the same standard is being applied to all."

Senator Deneen Returns.

Senator Charles S. Deneen arrived in our midst yesterday minus an answer to the reiterated cry from Senator William B. McKinley's camp: "Will Deneen give us aid and succor?" Mr. Deneen came to town with a hard cold which kept him from mingling at headquarters, but today he is to confer with his political backers.

Although the junior senator was mute on the question, the lads at headquarters were quite prolific in theories that the attitude of the Deneen group will depend on the sort of a campaign the McKinley forces plan for the windup in Cook county.

It impinges on the sordid end of politics—namely: the question of finances for the manning of the polls.

Mr. McKinley has the support of the Crowe-Barrett group. If his managers should add their mite to the fund for paying the Crowe-Barrett workers at the polls, it is assumed in some circles that the Deneen group would regard it as an unfriendly act, as giving aid to the Crowe-Barrett county ticket as against the Deneen county ticket. A worker at the polls without any extra exertion can put in a word for county candidates as well as for the higher up places.

WOMAN DIES AT MORNING PRAYER.

Mrs. Mary Gratczyk, 50 years old, died suddenly of heart disease yesterday morning while kneeling at her morning prayers in her home at 2923 Elias court. Her husband, John, was with her.

SAYS GRAFTERS GATHER BILLIONS FROM UNWARY

Asserting that losses caused by financial crimes—larceny, forgery, embezzlement, robbery, and fake stock sales—total three billion dollars a year in the United States, Henry Barrett Chamberlin, operating director of the Chicago crime commission, last night recommended that bankers conduct a campaign to inform the public of its danger.

O'CONNOR & GOLDBERG

announce a

SPECIAL SALE

in the O-G Costume Bootery only at 23 and 25 Madison, East

of

THE FINEST GAUGE SHEEREST, SMARTEST

CHIFFON HOSE

Made in America, at

$2.75

A definite saving of $1.25 on each pair you purchase.

The Quantity is Limited!
Every Pair is Perfect!
All New Spring Shades!

MEN! GIVE HER O-G HOSIERY *for* EASTER!

O-G HOSIERY is always full fashioned—and every pair perfect!

The Taylor Teens

Dress Event

$55

You can't make a poor choice . . . everything in this $55 Frock Sale is "good." If you want style distinction, this is your Mecca. Shades of rose, shades of green and beige . . . and navy and black. Take your pick . . . all very chic . . . flares, boleros, capes, embroidery, and all beautifully tailored, whatever the occasion.

COATS—
NO MATTER WHAT THE THERMOMETER SAYS

Coats that "pick you up" and send you into Spring "on high." Furs are light in weight to be smart . . . fabrics are tailored twills or mannish fabrics.

$65

W. H. TAYLOR INC.
30 South Michigan Boulevard

CHEERFUL CREDIT
Wheeler's
135 So. State St.
4th Floor over Peacock's

Open Saturdays Until 9 P. M.
Open a Charge Account

Better Dressed

People Use Our CHEERFUL CREDIT Plan

The logical, EASY, convenient way to be better dressed, at lower prices, without hurting pride or pocketbook.

Over fifty years' business experience in Downtown Chicago has taught us how to furnish the apparel needs of our friends.

Always the latest styles and fabrics in quality merchandise—with EASY credit!

Buy Now—Wear Now—Pay Later

Spring Dresses

Styles you are eager to have. Lovely crepes and georgettes in new styles and colors.

$19.75 *and up to $79.50*

Tweed Suits
For smartly dressed women — boyish and youthful, priced
$39.75

Cheerful Credit
An EASY payment plan arranged to meet EACH customer's individual needs.

Men's Suits

Navy and light shades in all the newest patterns and fabrics are here. Two pants suits included — wonderful at the price—

$35

Spring Top Coats
in great variety are priced at
$25 Upwards

It's EASY to Pay The Wheeler Way

AT BARNEY'S
For Today and Thurs.

Men's Fine Balloon Toe OXFORDS

$2.98

All Sizes

Tan or Black Calf

The Greatest Shoe Value in Chicago. A very stylish Oxford, with or without Barbour Welt. Comes in Black or Tan Calf. Special for today... $2.98

BARNEY'S
ARMY GOODS STORE
25 W. Van Buren St.
On the S. E. Corner of Plymouth Court and Van Buren Street

ZELOSKY'S
Westchester

The "L" Terminal station at Zelosky's WESTCHESTER has been nearly completed. The "L" tracks have been laid directly into the Loop. Regular service will start about May 1st—and with the arrival of the first train, property values will increase. The time to purchase sites in Zelosky's WESTCHESTER is *now*. Both the investor and the home-seeker have unmatched opportunities in this model community.

It is but natural that after more than a Quarter Century of successful development, the William Zelosky Company should sponsor such a project.

COUPON
Wm. ZELOSKY Co.
111 W. Washington St.
Without obligation, please send full information about WESTCHESTER.
Name
Address

William ZELOSKY *Company*
Conway Building 111 W. Washington Street Franklin 2446
© W. Z. Co.

In Buying Furniture
It is Astonishing

how a very few dollars' difference in price will often make ALL the difference between lasting satisfaction and almost immediate disappointment.

The reputation which we have enjoyed for 59 years of selling, at moderate prices, only furniture that has distinction, beauty and durability, is your *guarantee* that, no matter whether you pay ten dollars, or a thousand dollars, for any piece of furniture in our store, you are making, not merely a purchase, but a *permanent sound investment*.

JOHN A. COLBY & SONS
129 North Wabash Avenue

KEEP SMUDGE OFF YOUR WALLS
with
Trico
Art Metal
RADIATOR COVERS

Free—*Mail this coupon today*
ART METAL RADIATOR COVER CO.
1783 North Kolmar Avenue, Chicago.
Send illustrated booklet and estimates free.
Name....
Street....
City.... State....

Sprains
quiet the pain with
BAUME BENGUÉ
ANALGESIQUE (SAY BEN-GAY)

STATE TROO[...] TAKE CHARG[...] AN ALIEN CE[...]

Hamtramck Is A[...] Troubled Ti[...]

Detroit, Mich., March 9[...] —Alan G. Straight, state [...] missioner, Lieut. Alonzo [...] seventeen state police too[...] Hamtramck tonight after [...] had been in an uproar f[...] shooting of Patrolman Ch[...] by Acting Chief William M[...]

Straight arrived while [...] assistant prosecuting attor[...] ing statements from witn[...] shooting and announced [...] there to prevent any furth[...]

Hamtramck, a place of [...] sons, practically all foreig[...] tains a separate village [...] although it is surrounded [...] of Detroit.

Argument Over Ele[...]

The shooting today had [...] a discussion of the mayor[...] four weeks ago, in which [...] Jezewski and Justice Ste[...] jewski are the candidates.

Marquardt has been ac[...] police since Saturday, u[...] time he was a patrolman[...] to have been brought fro[...] two years ago and is a p[...] mayor.

Marquardt was appoint[...] zewski had caused the [...] Charles T. Winegar, fo[...] commissioner, and Willi[...] both of whom were app[...] instance of Gov. Alex [...] and against Jezewski's w[...]

Ran Poor Second at [...]

The dismissal of both [...] Jezewski were dictated by[...] sons, it is claimed, after [...] run a poor second at [...] The police department ha[...] the storm center of local [...] Hamtramck was "dried."[...]

Two years ago state t[...] pied Hamtramck and [...] cleaning up the town, [...] open." Their efforts als[...] to the conviction in fed[...] about eighty defendants, [...] the suburban city, on ch[...] spiracy and violation o[...] laws. Among those conv[...] zewski, who faces a two [...] if his appeal to the Ap[...] at Cincinnati fails.

IDENTIFY TRAIN VICT[...]

The body of a man found [...] St. Paul railroad tracks [...] avenue and Irving Park boul[...] tified yesterday as that of Ch[...] of Niles Center. Cards in th[...] at first inclined the authoritie[...] he was Elmer Baumhardt.

Mon[...]

West [...]

You [...]
F[...]
Over[...]
Ba[...]

You can get[...] Balloon Tir[...] $14.45. [...] Flat Tre[...] face on the [...] forced to be[...] makes t[...] larger s[...] stronges[...]

We ar[...] loons that w[...]

Prices[...]
Balloon tire size
29x4.40
29x4.95
30x4.95
31x4.95

Montgome[...]

eeler's
o. State St.
r over Peacock's
rdays Until 9 P. M.
Charge Account
etter
essed
ple Use Our
RFUL CREDIT
Plan
EASY, convenient
better dressed, at
es, without hurting
ocketbook.
years' business ex-
Downtown Chicago
us how to furnish
el needs of our
e latest styles and
quality merchandise
SY credit!
ow—Wear Now—
Pay Later
Spring
Dresses
Styles you are eager to have. Lovely crepes and georgettes in new styles and colors.
$19.75
and up to $79.50
Tweed Suits
For smartly dressed women — boyish and youthful, priced
$39.75
rful Credit
payment plan ar- meet EACH cus- individual needs.

EASY to Pay
Wheeler Way
BARNEY'S
ay and Thurs.
n's Fine
oon Toe
FORDS
2.98
All Sizes
RNEY'S
OODS STORE
Van Buren St.
SMUDGE
OUR WALLS
with Trico

STATE TROOPERS TAKE CHARGE OF AN ALIEN CENTER

Hamtramck Is Again in Troubled Time.

Detroit, Mich., March 9.—[Special.]—Alan G. Straight, state safety commissioner, Lieut. Alonzo Gillette, and seventeen state police took charge of Hamtramck tonight after the village had been in an uproar following the shooting of Patrolman Charles Budds by Acting Chief William Marquardt.

Straight arrived while Lester Moll, assistant prosecuting attorney, was taking statements from witnesses of the shooting and announced that he was there to prevent any further trouble.

Hamtramck, a place of 35,000 persons, practically all foreign born, maintains a separate village government, although it is surrounded by the city of Detroit.

Argument Over Election.

The shooting today had its origin in a discussion of the mayoralty election, four weeks ago, in which Mayor Peter Jezewski and Justice Stephen A. Majewski are the candidates.

Marquardt has been acting chief of police since Saturday, up to which time he was a patrolman. He is said to have been brought from Gary, Ind., two years ago and is a protégé of the mayor.

Marquardt was appointed after Jezewski had caused the dismissal of Charles T. Winegar, former safety commissioner, and William H. Berg, both of whom were appointed at the instance of Gov. Alex J. Groesbeck and against Jezewski's wishes.

Ran Poor Second at Primary.

The dismissal of both Winegar and Jezewski were dictated by political reasons, it is claimed, after Jezewski had run a poor second at the primary. The police department has always been the storm center of local politics since Hamtramck was "dried."

Two years ago state troopers occupied Hamtramck and succeeded in cleaning up the town, then "wide open." Their efforts also contributed to the conviction in federal court of about eighty defendants, mostly from the suburban city, on charges of conspiracy and violation of the liquor laws. Among those convicted was Jezewski, who faces a two year sentence if his appeal to the Appellate court at Cincinnati fails.

IDENTIFY TRAIN VICTIM'S BODY.

The body of a man found Monday on the St. Paul railroad tracks near Milwaukee avenue and Irving Park boulevard was identified yesterday as that of Christ Timmerman of Niles Center. Cards in the man's pockets at first inclined the authorities to believe that he was Elmer Baumhardt.

TRY RESTORED CASH AS INSANITY CURE AT ASYLUM TODAY

Restoring lost money as a cure for insanity will be tried this morning when Jozes Bartofz, in the state asylum near Peoria, Ill., is given back the $450 he lost in a Yellow cab Jan. 19.

Dr. Charles Schott, commander, and Fred F. Glennon, past commander of Verdun Legion post; George Kenney of the cab company, Ludwig Kalkus, chauffeur who found the money; members of the press, and moving picture photographers left for Peoria at 12:10 last night. They will stage the entire scene just as it occurred in Chicago Jan. 19, with Jozes in the leading rôle.

But whether it will restore his season is doubtful, according to word from the asylum last night. There Dr. G. A. Zellar said Bartofz had paresis, continually hummed old Polish songs, and did not seem to know he had lost any money.

SEEMS AS IF OUR LAKE IS A HOODOO TO ROBERT OFNER

Robert Ofner, who not long ago was robbed, pushed into Lake Michigan, and left to make his chilly way to a police station in a barrel, had another experience yesterday down by the same lake.

Driving from his home, 4719 Ingleside avenue, to his antique shop, 1209 North State street, Mr. Ofner saw a little girl playing by the side of a car that was stalled on the outer drive at 18th street. Her parents were intent upon repairing the automobile, and the little girl stepped in front of a machine coming along at a good clip.

Ofner slammed on the brakes, jumped out and picked up the little girl just as the onrushing car flung him to the curb and knocked him unconscious. When he revived, the little girl, her family, and their car with its Indiana license, had gone their way. He is suffering from a bruised shoulder, and a torn ligament in his hand.

SCOTCH BRIDES BRING WEDDING CAKES WITH THEM

New York, March 9.—[Special.]—Fifty young women from Scotland, most of them bringing wedding cakes, arrived in New York as prospective brides today aboard the Cameronia from Glasgow. Some of the wedding cakes were seven story arrangements of the most skilled bakers in Scotland.

A Scottish bride-to-be who was asked if the wedding cakes were made to tower like American skyscrapers in honor of the country of adoption of their future husbands, disillusioned her questioner.

"The top layer," she said, "is never eaten at the wedding feast. It is removed and put away for the christening. The other layers are served to the wedding guests."

LINKING M. V. L. AND B. G. A. NOT FAIR, IS CHARGE

League's Standing High, Some Aldermen Say.

BY OSCAR HEWITT.

Aldermanic views differed yesterday on the adoption, at a council meeting today, of the Ald. Toman resolution providing for a council investigation of charges made by the Better Government association and the Municipal Voters' league. The chief complaint against the latter organization was that it did not name the aldermen who are alleged to have collected or solicited graft, "thereby casting a cloud over honest aldermen," as one councilman phrased it.

The league will lift the cloud within the next six weeks, it is said. It will prepare and make public a report on each alderman in the council, telling whether he is good, bad, or indifferent, in the league's opinion. It is planned to use this report in the election of 1927, unless the actions of this or that alderman in the next year justify a modification. The league, it is expected, will label as honest each alderman whom it believes merits that characteristic.

Eaton Opposes Inquiry.

Ald. Eaton [5th ward] said that he is not in favor of the Toman resolution, adding: "The motive behind the resolution is not to get the facts, in my judgment, but to pan the organizations which watch the activities of public officials. If there were a bona fide effort to get the facts, that would be another matter, but getting the facts is fartherest from the purpose of the resolution."

"I do not see any reason for providing these organizations with a forum where they can get enormous publicity," said Ald. Moran [16th ward]. "Some people think they are all right, so let them talk. In any inquiry, I think the two should be separated."

For Separate Quiz.

"Unquestionably the resolution should be divided," said Ald. Mills [37th ward]. "The two organizations, the Better Government association and the Municipal Voters' league, are unrelated to each other, and it is utterly unfair to put them together. The league has given a useful public service for years."

Said Ald. Cross [10th ward]: "The Municipal Voters' league never indorsed me, but I think they are a d—mn good thing anyway, although they would not have much influence out in my ward. It seems to me that if the league has proof of wrongdoing, it should come out in the open."

"The Municipal Voters' league is a good, wholesome organization," almost shouted Ald. Govier [9th ward]. "It has nothing to fear from a council investigation. The league plays square and I am sick of hearing some one trying to bawl out the league in the newspapers."

League Commands Attention.

"The Municipal Voters' league should not be coupled up with the Better Government association," asserted Ald. Arvey [24th ward]. "The league's statement says sundry aldermen are grasping for $5,000 to be paid for an ordinance now pending. I would like to know who has the money to pay, and for what purpose he is paying it, so that the legislation may be killed.

"But this investigation of the Better Government association does not appeal to me. We would only be aiding them in getting publicity, helping them to collect more funds."

"I do not think that the M. V. L. and the B. G. A. should be tied up together," remarked Ald. Kaindl [34th ward]. "Forget the B. G. A. Now if the M. V. L. has anything concrete on any alderman let them go over to the state's attorney's office."

Ald. Jackson [3d ward] said he would vote for the Toman resolution.

Publicity for B. G. A.

Ald. Anderson [2d ward] said: "The preamble of that resolution goes a little bit too far. If we have an investigation, the B. G. A. will get some publicity it cannot otherwise obtain. Let the M. V. L. go to the grand jury if it has something tangible."

"I will not vote for the Toman resolution," said Ald. O'Toole [14th ward]. "It will not get anywhere."

Ald. Woodhull [7th ward] is another who opposes the Toman resolution, saying: "If the M. V. L. has some definite information, the proper place to hand it in is at the grand jury."

Ald. Clark [30th ward] said: "If the charges printed have been made I will vote for the investigation proposed. As far as the Better Government association is concerned, it has hurt Chicago by broadcasting its charges in Washington."

"The hooking up of the M. V. L. and the B. G. A. is wrong," said Ald. Bowler [41st ward]. "The two organizations are not the same kind. The M. V. L. has been O. K. with me, but I don't like the idea of its telling the world that aldermen are grafting without also telling the world which alderman are getting the coin."

Mayor Dever would make no statement.

SPECIAL 3 DAY SALE OF
Canary Breeding Cages

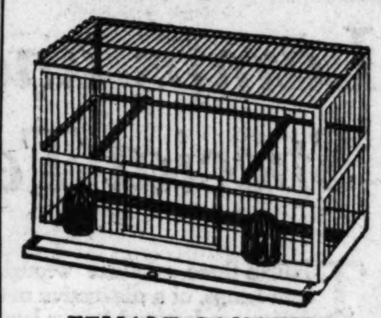

March 10th, 11th, 12th
$2.75 $3.75 $4.75
With perches, cups, sliding drawer, unlined nest and package of nesting. Single Breeding Cages—Size 16¾ ins. long, 9 ins. wide, 11 ins. high $2.75
Size 16¾ ins. long, 10 ins. wide, 13¾ ins. high $3.75
Partition or Double Breeding Cages—Size 20 ins. long, 11½ ins. wide, 16 ins. high $4.75
The canary breeding season is here. The ideal time to start raising your own canaries. There is pleasure and profit in canary raising. Kaempfer's Bird Foods for sale at all dealers
FEMALE CANARIES
during this sale $1.50 to $2.50 each. Out of town orders add 50c to cover cost of shipping cage for bird.
KAEMPFER'S
BIRD STORE
24 E. Randolph St.

Montgomery Ward & Co's
Retail Store
West Chicago Avenue and Larrabee Street at Chicago Avenue Bridge

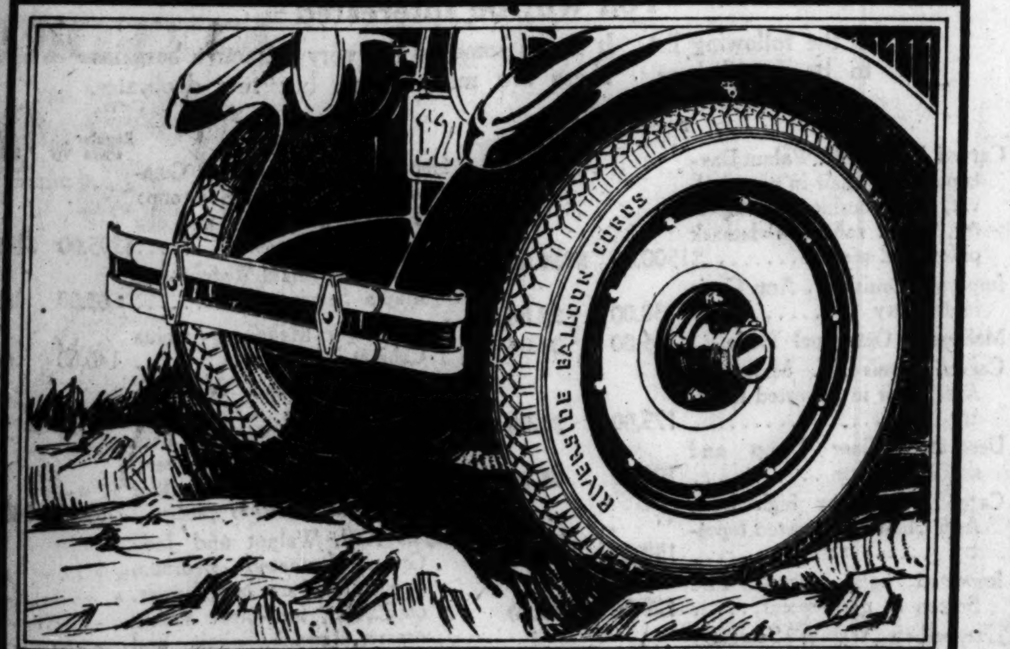

You Won't Mind the Ruts with
Full Oversize RIVERSIDE
Balloon Cords
10,000 Miles Guaranteed!

You can get a Riverside Full Oversize Balloon Tire, size 29x4.40, for only $14.45. It has the new Greater Safety Flat Tread. By having more road surface on the tread, the side walls are not forced to bend and twist so much. This makes the cords last longer. In the larger sizes we use six plies of the strongest cords.

We are so sure of the Riverside Balloons that we guarantee them for 10,000 miles! We save you money, on both the original cost and the upkeep. We are the largest Retailers of tires in the country. Our prices are wholesale prices. Our Tires are typical of the merchandise and values we are giving the public in our Retail Store.

Visit us soon—you will find plenty of free parking space for your car. No time limit, either—and **hardly any limit to the bargains** we give you.

Prices Full Oversize Balloons

Balloon tire size	Rim sizes	No. of plies	Each
29x4.40	21	4	$14.45
29x4.95	20	4	18.45
30x4.95	21	4	18.95
31x4.95	22	4	19.25

Prices of Balloon Tires for Regular Rims

Balloon tire size	To replace tire size	Each
31x4.40 cl.	30x3½	$14.95
31x4.40 ss.	30x3½	15.95
32x4.95 ss.	31x4	20.45
33x4.95 ss.	32x4	20.95

Also Larger Sizes Equally Low Priced
Montgomery Ward & Co. NEVER SACRIFICES QUALITY TO MAKE A LOW PRICE

QUALITY – SERVICE – SATISFACTION
Young men will wear Caber checks this Spring
THEY'RE NEW SCOTCH PLAIDS
Tartans of historic Scotch clans—Buchanans—Camerons—Stewarts—we've got them, stunningly worked out in these new Caber checks—the suits are needled in the finest customized manner
$55
Especially smart Rothschild-Hart Schaffner & Marx Spring suits and topcoats
$33.50 $50 $60 $65 $75
MAURICE L ROTHSCHILD
State at Jackson
MINNEAPOLIS CHICAGO ST. PAUL

At WALGREEN'S

Hot
Ovaltine
Try it now—The new Swiss "Pick-up" Drink
On all sides you hear: "By far the best winter drink I've ever tasted—and it certainly picks you up!"
Every drink a meal in itself—handy for busy people. A cup in the morning keeps you going "on high" right through to lunch time. A cup at 2 o'clock peps you up for the whole afternoon.
Not an artificial stimulant. But a pure *food* drink that 20,000 doctors recommend. Everyone likes hot Ovaltine. So will you. It rejuvenates. But prove it yourself. It's worth trying. Step into our nearest fountain and get a cup now.
Served with Your Favorite Wafers
20¢
WALGREEN CO.
DRUGS WITH A REPUTATION
There Is a Walgreen Fountain in Your Neighborhood

BRIAND BACK ON JOB; PICKS NINTH FRENCH CABINET

BY JAY ALLEN.

[Chicago Tribune Press Service.]

[Copyright: 1926: By The Chicago Tribune.]

PARIS, March 10, 2:50 a. m.—Raoul Peret, lawyer, former minister of commerce, former president of the chamber of deputies, and an unknown quantity in financial matters, succumbed to the blandishments of the tired Aristide Briand at two o'clock this morning and accepted the post of minister of finance, which has killed off half a dozen hardy souls in recent months.

The ordeal of building his ninth cabinet in France was thus accomplished in record time and M. Briand is ready to leave for Geneva tonight to resume his league of nations duties, if the vast fatigue from which he suffered last night is conquered meantime.

The political luminaries forming the new Briand cabinet reveal a noticeable shift to the center. Besides former Finance Minister Doumer, Camille Chautemps, minister of the interior; Rene Renoult, minister of justice, and M. Daladier, minister of public instruction in the last cabinet, as well as M. Chauvin, subsecretary of the devastated regions, will be missing in the new outfit. These were all members of the left wing radical socialist party, whose defection was responsible for the downfall of the Briand cabinet Saturday morning.

"Father of Peace"

PARIS, March 9.—(AP)—Aristide Briand, at present France's foremost statesman, apparently has become as indispensible to his country in peace as Georges Clemenceau was in war.

When Paris was under the range of the German guns, France turned to Clemenceau, and he became the father of victory. With the franc sinking daily and internal strife rampant, menacing the life of the country, France turns to Briand. His prompt acceptance of President Doumergue's request to form a cabinet, his friends aver, is because he wants to be known as the father of peace.

For the last two days every prominent statesman consulted by the president of the republic on the choice of a man qualified to lead France out of her present predicament, as he emerged from Elysee palace, spoke the name "Briand."

Briand's New Cabinet.

The new cabinet which was accepted by President Doumergue this morning, reads:

Premier—Aristide Briand.
Justice—Pierre Laval.
War—Paul Painleve.
Marine—Georges Leygues.
Public instruction—Lucien Lamoureux.
Interior—Louis Malvy.
Finance—Raoul Peret.
Agriculture—Jean Durand.
Commerce—M. Daniel-Vincent.
Public works—Anatole de Monzie.
Colonies—Leon Perrier
Labor—Antoine Durafour.
Pensions—Paul Jourdain.

In a frantic night marked by dozens of consultations M. Briand is believed to have offered the finance post to Joseph Caillaux, M. Lamourex, and probably M. Demonzie and Charles Dumont, but the fruitlessness of his efforts was evident when he called Elysée palace at midnight to inform President Doumergue that the vacancy was as yet unfilled.

President Doumergue had to do a lot of coaxing to persuade M. Briand, disguested with the chamber's fatal vote Saturday morning, that the defeat was M. Doumer's and not his. However, the chief, and perhaps only incentive for the literally frazzled statesman to take up the burden, known to be distasteful to him, is his genuine alarm over the situation at Geneva, where Paris believes anything sinister is likely to happen. He did not want to see his work at Locarno wrecked.

Shoes for the Nation—73 Stores—Agencies Everywhere

FELTMAN & CURME

NONE BETTER AT ANY PRICE!

Stylish ARCH SUPPORT SHOES

Combination Last

Our most outstanding value—a corrective shoe that combines comfort, style and quality at a most remarkable price—a price made possible only because of our great buying power.

$6

The new 4 strap in a beautiful Golden Brown Kid, Black Kid and Patent Leather colored Kid lining—with built in Hygienic Goodyear Rubber Heels—solid leather throughout. Also shown in Oxfords at $5.

A BEAUTIFUL NEW STYLE!

Fashions newest trend is reflected in these shoes—no detail of style or smartness has been sacrificed. These corrective shoes at $6 are as modish as any shoe made.

LOOP STORES

308 S. State St. • 118 S. State St. • 134 N. State St.

NEIGHBORHOOD STORES

4710 Sheridan Road	6707 Stony Island Ave.	3403 W. Roosevelt Rd.
3225 Lincoln Ave.	818 E. 63rd St.	736 W. Madison St.
619 W. North Ave.	11127 S. Michigan Ave.	617 Davis St., Evanston
6341 S. Halsted St.	4631 S. Ashland Ave.	551 Broadway, Gary
9222 Commercial Ave.	1227 Milwaukee Ave.	221 State St., Hammond

Charge Accounts Are a Convenience at Rosenthal's

Rosenthal's

31 S. STATE STREET NEAR MONROE

Uptown Store: 4742 Sheridan Road

Silver Foxes

$145 to $375

The "King of Foxes" is King of Style. This Spring, fashion decrees a fur choker or scarf with the tailored suit . . . and Rosenthal's offers a wonderful collection at really unusual prices.

FOX SCARFS

White, Blue, Beige or Platinum

$55

STONE MARTEN CHOKERS

Two Full Skins, Perfectly Matched

$49.50

Brand New Spring Lamps and Shades on Special Terms

THESE three exquisite wrought iron lamps, of a distinctive new design, are featured in our lamp section especially for spring refurnishing. Finished in antique gold and polychrome and equipped with elaborate new silk shades. Or, perhaps you have a lamp base that you wish to modernize with a new shade. See this assortment of latest styles.

New Junior Lamp $29.75 Complete Only $2.00 down Balance on easy payments

Any Lamp $2.00 Down

(Right) New Bridge Lamp $12.75 Complete Buy on easy payments

(Left) New Bridge Lamp $17.50 Complete Pay only $2.00 down

To all purchases made on the deferred payment plan a small carrying charge is added.

Any Shade $1.00 Down

Balance monthly with your light bills

Spring Shades

Choice of many new colors and exquisite combinations. All made of fine silk in various designs. Garnitures of gold lace, ruchings, fringe or flowers. Remarkable values, up to $35. Priced from $3.95 to $18.95.

Federal Coupons Redeemed

COMMONWEALTH EDISON ELECTRIC SHOPS

72 West Adams Street—and Branch Stores

Federal Coupons Given

Clipping from Chicago Tribune of March 7.

1924.

Start Work Next Week on New Station for Mundelein

Ground will be broken on Thursday for $50,000 passenger station which will be built by the Chicago, North Shore and Milwaukee railroad at Mundelein. Officials of the town and of the North Shore line will take part in the ceremonies. The station is to be a replica of that at Kenosha, considered one of the finest of its type in the country, and work will be rushed to ensure completion by next June when the international Eucharist congress is expected to bring 1,500,000 persons to Mundelein.

Only 600 feet from Madden Bros.' Property—

The completion of this $50,000 station will be an important event to those who own Madden Bros.' Mundelein property, for it is certain to be followed by a marked increase in property values. Our property is only two blocks—600 feet—from the site of this new station, the building of which is a fact and not a mere proposal. And it is not too late for you to secure a lot in this property for as little as $600.

Beautiful Mundelein, the Athens of America

Our belief in the rise in values of our property is not based on mere guesswork or imagination, but on cold, hard, incontrovertible facts. During our 41 years in the real estate business we have always sold and bought property on a sound basis. This policy has given us the reputation for fair dealing that we now enjoy. We are still buying and selling property for clients who have been on our books since we started.

Read These Reasons Why Mundelein Is Our Best Offer

1. Mundelein is not an imaginary city of the far distant future. It is well under way, lots are being purchased daily, and numerous homes are being built for occupancy in the early spring.

2. Great religious, educational, financial and transportation interests are determined to make Mundelein a clean, healthful, moral city of hundreds of thousands.

3. Plans have been made for improvements to cost $32,000,000 to develop this locality.

4. The new high speed Skokie Valley Line of the North Shore Line will bring you from Mundelein to the Loop in less than one hour.

FREE TICKETS

Interested people will be given free tickets over the North Shore Line to Mundelein—Call or write at once.

Large Lots, 50x166 Feet, in Mundelein

$600 and Up on Easy Terms

5. Madden Bros.' Western Slope Subdivision is in the center of Mundelein, two blocks from the new $50,000 Terminal Station of the North Shore Line, Soo Line Depot, Bank, Post Office and the great St. Mary's of the Lake Seminary.

6. Large lots, 50x166 feet, may now be purchased in Madden Bros.' Western Slope Subdivision as low as $600 on easy terms. Sidewalks and streets will be paid for by Madden Bros. Madden Bros. will loan money with which to build.

7. Property values are rising almost daily because of the great interest and activity shown in this wonderful beauty spot of the Middle West. A million people will visit Mundelein in June.

MADDEN BROS.

140 So. Dearborn St. Founded 1884 Phone Central 2858

Scholle's Semi-Annual Sale of Good Furniture

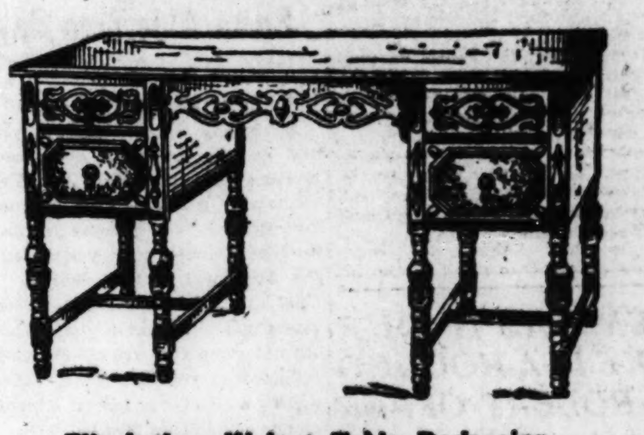

Elizabethan Walnut Table Desk, size 28x54 inches. Special price, $83.00.

French Renaissance mahogany High Back Chair in imported tapestry. Special price, $59.00.

Queen Anne Magazine and Book Stand in antique Chinese lacquer finish. Price, $43.00.

Inlaid walnut nest of three Tables with silk under glass. Price, $25.

Imported Footstool in hand made needle point tapestry. Special price, $21.00.

YOU'LL find a visit to our store well worth your while, even though you're not planning to buy anything.

Our sale will continue until the merchandise bought for the sale is sold.

We have a store full of beautiful furniture; you'll get a lot of pleasure just looking; we'll get just as much pleasure going around with you; showing you what to look at.

You'll not be under any obligation; you won't be asked to buy. But for your own information and possible assistance we'd like you to know that if you do need furniture, right now, during our sale, is a mighty good time to get it, and there's no better place than right here.

The quality of our merchandise is always the same high quality—"Scholle-quality"; during the sale our prices are extremely low for our kind of goods.

We make it absolutely safe for you to buy furniture here, now or at any other time, by absolutely guaranteeing your perfect and lasting satisfaction. You couldn't ask any more. We couldn't give it if you did.

If you don't want any furniture now; but would like to take advantage of our sale; you can select what you want and let us make delivery when you're ready for it.

You will be interested

in the following list. It shows some of the very attractive bargains to be found here. There are many more, but few duplicates.

	Regular Price	Sale Price
Carved Louis XIV. Walnut Davenport and Chair in plum velvet, down cushions in tapestry, velvet rolls and damask pillows; 2 pieces	$1500.00	$750.00
Imported Louis XV. Arm Chair in tapestry	130.00	98.00
Mahogany Octagonal Table	65.00	39.00
Carved Louis XV. Mahogany Arm Chair in imported tapestry	175.00	91.00
Decorated Floor Lamp and shade complete	100.00	65.00
Carved Mahogany high back Arm Chair in imported tapestry	150.00	98.00
Imported hand carved Fire Screen in needlepoint	120.00	69.00
Elizabethan Walnut Secretary with ebony overlays	160.00	114.00
Mahogany Living Room Chair in Mohair	139.00	78.00
Metal Reading Lamp with black and gold, complete	35.00	21.00
Spanish Renaissance Mahogany Living Room Chair in mohair and brocade	178.00	98.00
Walnut Table Desk with ebony overlays	145.00	93.00
Louis XV. Mahogany Wing Chair in damask and frieze combination	186.00	125.00
Louis XVI. Inlaid Walnut and Maple Dining Room Group: Buffet, serving table, extension table, five chairs and one arm chair; 9 pieces	565.00	398.00
Louis XIV. Walnut Dining Room Group: Cabinet, extension table, five chairs and one arm chair; 8 pieces	972.00	425.00
Elizabethan Walnut Dining Room Group: Cabinet, serving table, extension table, five chairs and one arm chair in tapestry; 9 pieces	512.00	398.00
Hepplewhite Walnut and Gumwood Dining Room Group: Table, five chairs and one arm chair; 7 pieces	$295.00	$145.00
Hepplewhite Inlaid Walnut and Maple Serving Table	62.00	39.00
Hepplewhite Mahogany China Cabinet	140.00	66.00
Hand Carved Louis XVI. Walnut Bedroom Group with marble tops: Full size bed, dresser, chest of drawers, dressing table, bench, chair and night stand; 7 pieces	2000.00	1485.00
Louis XVI. Walnut and Jade Green decorated Bedroom Group: Full size bed, dresser, chifforobe, four-piece vanity dresser, bench, chair and night stand; 7 pieces	1011.00	750.00
Hepplewhite Jade Green and Lavender decorated Bedroom Group: Twin beds, dresser, chest of drawers, dressing table, bench, chair and night stand; 8 pieces	640.00	480.00
Louis XVI. Walnut Acacia and Gumwood Bedroom Group: Full size bed, dresser, chest of drawers, vanity dresser, bench, chair and night stand; 7 pieces	725.00	400.00
Hepplewhite Walnut Gumwood and Burl Bedroom Group: Full size bed, dresser, chifforobe, dressing table, bench, chair and night stand; 7 pcs.	484.00	277.00
Hepplewhite Walnut and Gumwood Vanity Dresser	104.00	54.00
Hepplewhite Walnut and Gumwood Vanity Dresser	118.00	79.00
Early American Breakfast Suite: Decorated red lacquer buffet, cabinet, extension gateleg table, four chairs and two arm chairs; 9 pieces	338.00	225.00

Scholle Furniture Co.

121 South Wabash Avenue

Between Monroe and Adams

ROCHE ACCUSED IN ALLEGED PLOT ON EXPERT FEES

City Employes Testify to Irregularity in Vouchers.

BY PHILIP KINSLEY.

Frank J. Roche, former chief accountant in the board of public improvements, was named in Judge Hugo Friend's court yesterday as one of the "unknown conspirators" whose acts will be brought to light in the real estate expert suit now on trial.

Clerks and bureau chiefs from the controller's office testified that the payment of large amounts to the three real estate experts, Ernest H. Lyons, Arthur S. Merigold, and Edward C. Waller, in 1920 was regarded in that office at least as irregular or peculiar because payments were made out of a fund which made no specific appropriation for such purpose.

Point Stretched in Payment.

Somebody had to stretch a point to get the vouchers through, according to the evidence. George B. Schweitzer, classification clerk, said that he noticed the vouchers were drawn from an "S" or general account after they previously had been drawn upon a "B" or specific account. He put a mark on the vouchers and called the attention of the chief auditor, Joseph Harvey, to the matter.

"I told him," he said, "that these vouchers were charged to an 'S' account, and in reading over the council order, I did not understand that they had authority to charge it to an 'S' account. I do not recall just what Mr. Harvey told me."

These particular vouchers did not come back to him, but later he had another similar set and took these directly to the board of local improvements for a ruling.

"I told Mr. Roche," he said, "that I understood Mr. Harvey thought this was not the right charge for these vouchers, and Mr. Roche told me that he had orders to put them through, and he went to the auditor's office with me and he spoke to Mr. Harvey while I stood back."

Ettelson Objects to Testimony.

Attorney Samuel A. Ettelson objected strenuously to this evidence, arguing that his clients, former Mayor William Hale Thompson and former Controller George F. Harding, could not be bound in a conspiracy charge by the conversation of city hall subordinates.

The vouchers went through by this pressure from above and they came to the warrant clerk to be written into a paper that meant cash.

George B. Schneidenbach, warrant clerk, testified that a package of a dozen of these vouchers "got by" while he was away. There was no clause written on the face of the vouchers, he said, referring the payment to a specific council order, such as was customary. He collected these vouchers, which he considered wrongfully passed, and took them to the board of local improvements.

"Whom did you see there?" asked Attorney Weymouth Kirkland.

"Mr. Roche."

"I told him these vouchers got by—had no clause on them. I told him they would not get by until they bore the clause of the council approval."

"What did he say?"

"Well, he looked at me with a snarl and says, 'What the hell are you trying to do, pass the buck?'"

"I move to strike out the snarl," said Attorney George W. Miller.

"I think it ought to stay in," said Mr. Kirkland. "We are going to connect Mr. Roche up as one of the unknown conspirators."

THE COURT—What he said may stand.

MR. KIRKLAND—What did you say to him when he said that?

A.—I said, "Call it what you like, mister, but you are going to get that clause on there before you get those vouchers by me."

Got Proper Stamp on Warrants.

Q.—What did you do with the vouchers, leave them with him?

A.—Left them there, yes.

Q.—Did you see them again afterward?

A.—Yes, sir.

Q.—And were they then stamped?

A.—The warrants were then stamped.

The words stamped on the vouchers were, "See Council Proceedings of Feb. 5, 1920, page 1917."

George O. Dahlmann, appropriation and expenditure clerk in the controller's office, told how the various payments to the experts were credited in the books. Henry F. Hildreth, assistant chief clerk, testified to the sales of the City Beautiful bonds and the credits to the city treasury.

When the finest cost but a quarter for twenty—

"Why not Smoke the Finest?"

Dunhill
LONDON
CIGARETTES
25¢ FOR TWENTY
TO BE HAD EVERYWHERE

Dr. Lyon's
TOOTH POWDER
Cleans Teeth Safely
Wins new users every day

KERMANS

160 No. Michigan — 4720 Sheridan

Choose—

DETACHABLE BOLERO FROCK AT $55

Underneath the bolero (detachable) is a stunning dinner frock of novelty flat crepe, sleeveless, chic. Stunning color combinations set this frock apart as very smart.

$55

Uptown and Downtown

KERMANS

The Hartman Stores

NEW LOOP STORE Wabash and Adams — HUMBOLDT PARK STORE 2550-58 W. North Ave.

NORTHWEST STORE 1272-78 Milwaukee Ave. — WEST SIDE STORE 3510-12 West Roosevelt Rd.

Hartman's

Everything for the Home

New Loop Store, WABASH AND ADAMS—2nd Floor "L" Entrance

The Hartman Stores

NORTH SIDE STORE 3043-45 Lincoln Ave. — ROSELAND STORE 11417-19 Michigan Avenue

ENGLEWOOD STORE N. W. Cor. 62d & Halsted Sts. — HARVEY STORE 157 E. 154th Street

Typical Values in the March Selling Events

Convenient Deferred Payments

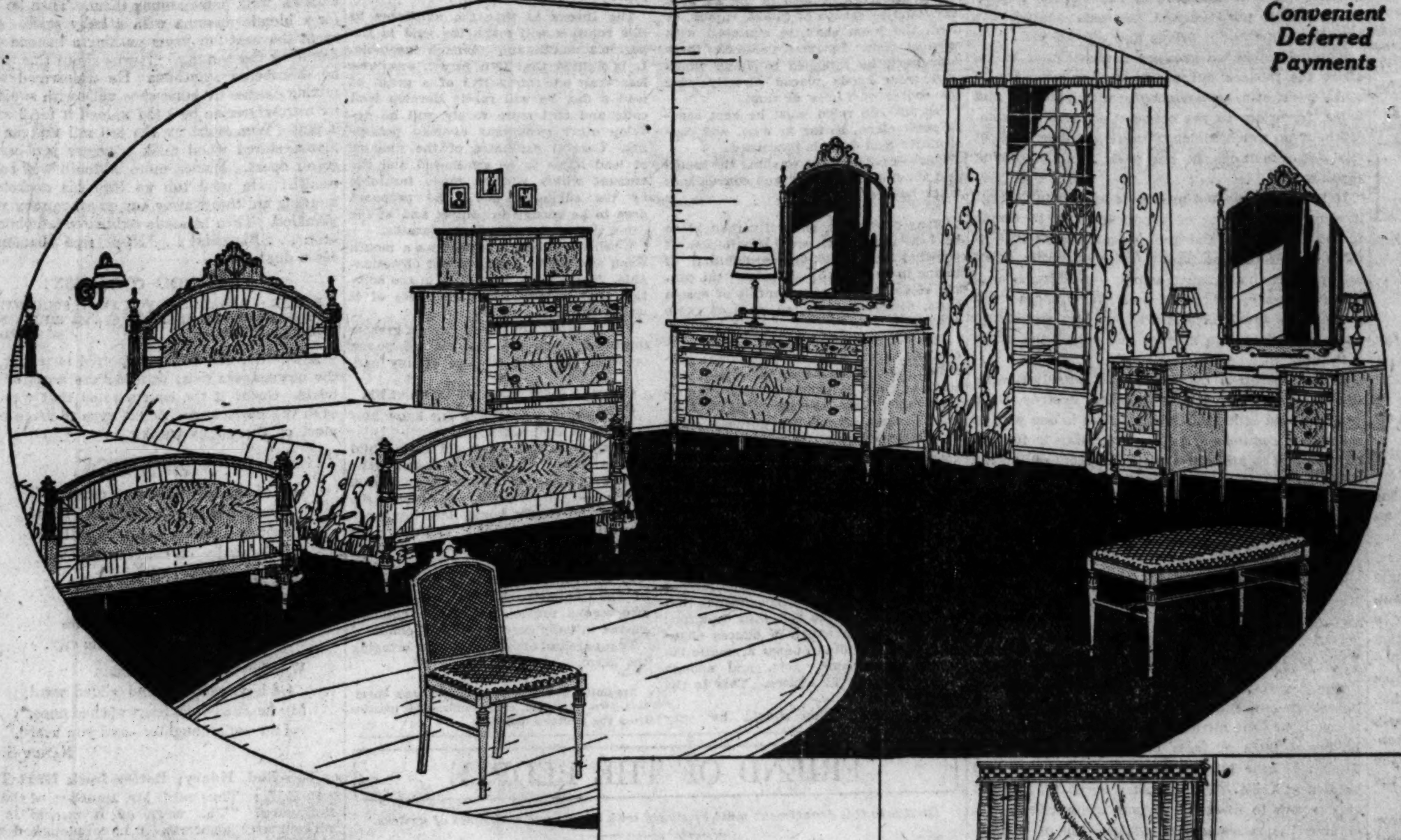

Bedroom Suite

With Satinwood Overlays and Matched Walnut Veneers

Twin or Double Bed, Chest, Vanity and Dresser

4 Pieces, $395

The great beauty of this Suite is in the carefully matched and finely finished veneers of selected walnut and satinwood. Burl walnut veneers with borders of satinwood are used on fronts of all pieces, which are further decorated with delicate carving and hand-painted floral motifs.

The Suite is of Grand Rapids manufacture, as is evidenced by the fine workmanship. The construction is dustproof, and the drawer bottoms of built-up mahogany. Notable are the 50-inch Dresser and Vanity. A $500 value.

Priced Separately: Twin or Double Bed, $79.50; 50-Inch Dresser, $117.50; 50-Inch Vanity, $117.50; Chest, $97.50; Chair, $23.75; Bench, $23.75.

2-Piece Mohair Living-Room Suite With Solid Mahogany Frame, $350

The upholstery is entirely of Angora mohair in a choice of beautiful shades, such as rose, mist blue and jade green, with down-filled cushions reversible in linen frieze. The solid mahogany frame is beautifully carved. Hair and moss filling. A $490 value.

Hand-wrought Iron Torcheres in an antique gold finish have 3 lights and crystal drop. A $75 value. A pair, $49.

Wrought-iron Coffee Table, polychrome finished with a removable glass top. A $37.50 value. $26.75.

Extra heavy End Table with top of solid walnut or mahogany. A $15 value. $8.75.

Coxwell Chair, upholstered in linen frieze and Angora mohair, trimmed with tapestry and wool fringe. Soft spring construction with down-filled cushion. A $190 value. $147.50.

Red lacquered Hutch Cabinet with hand-painted decorations and quaint brass hinges. A $129 value. $87.50.

Kidney Desk with burl walnut veneered fronts and sides. $137.50 value. $100.

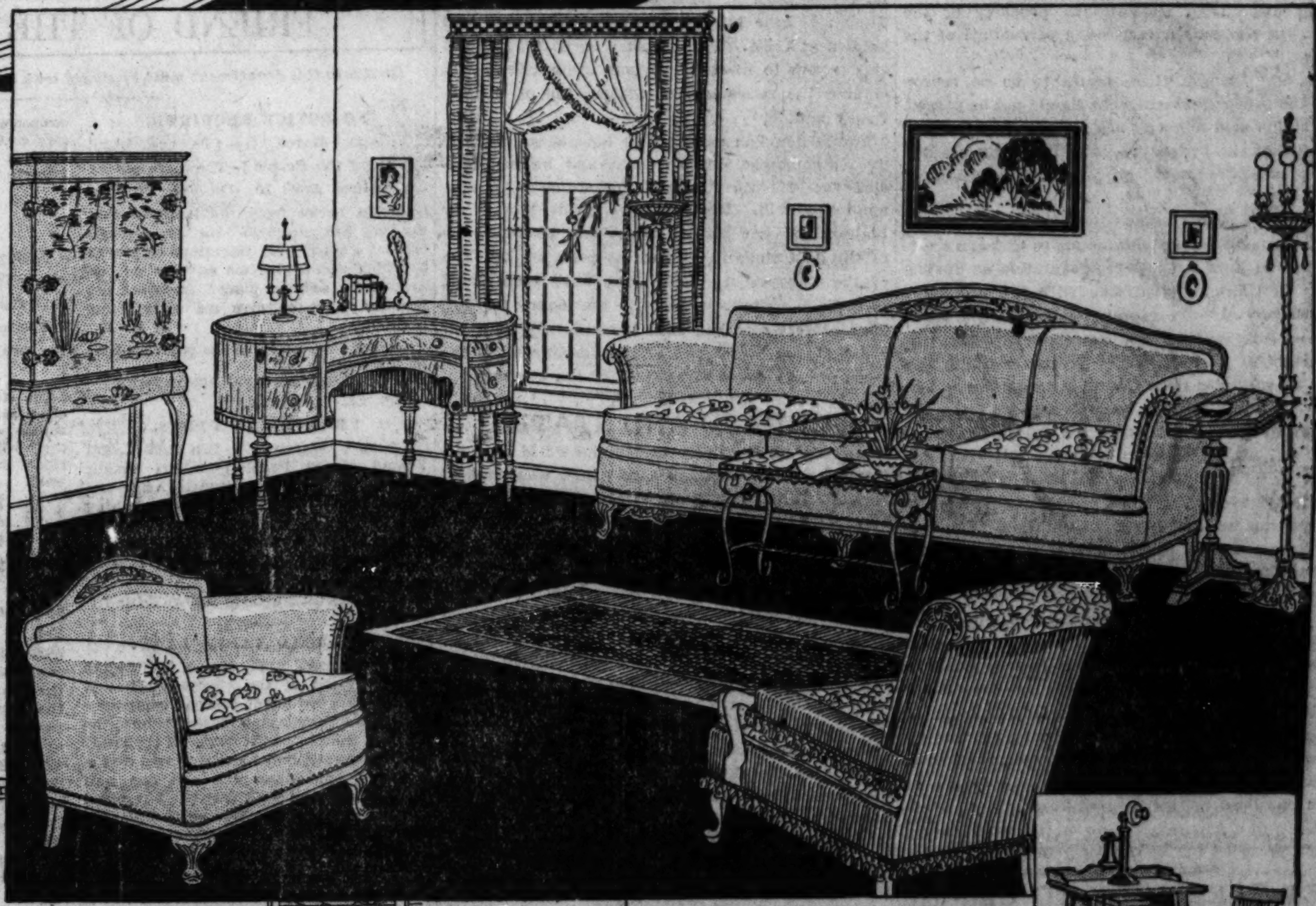

Simmons Day-Bed, $49.75

This Day-Bed of fine Simmons make is in a grained walnut finish. It has an extra heavy mattress, covered with attractively patterned cretonne. Coil construction. It forms a double bed with an easy motion. A $65 value.

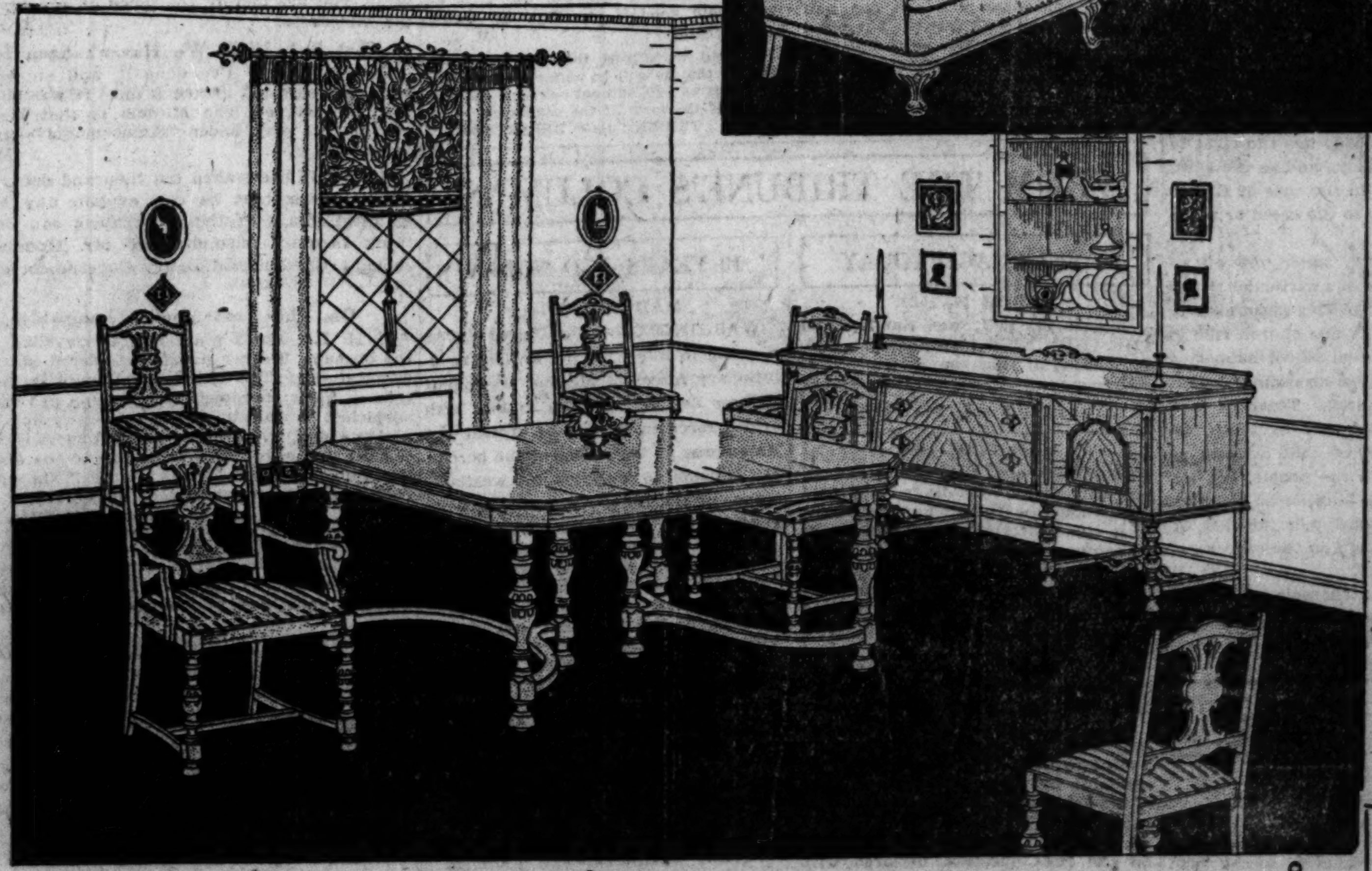

Spanish Phone Set $23.75

A Telephone Set that represents in its design the trend toward the Spanish in furniture. It has a top of beautiful walnut veneer and base of gum finished to match. The Table has ample directory space. A $34.50 value.

7-Piece Dining-Room Suite, $127.50 Solid Walnut Table Jacquard Velour Seated Chairs

A Suite that is substantially constructed in a pleasing design. The 8-foot Table is of genuine walnut throughout with a 45x60-inch top of 5-ply walnut veneer and base of gumwood finished to match. Host Chair and 5 Diners are of walnut-finished gumwood with burl walnut overlay panels and jacquard velour seats. A $188.50 value.

The 66-inch Buffet, to match, is of genuine walnut with burl walnut front panels and fancy drawer pulls. It has a lined silver drawer. $89.

Colonial 5-Piece Breakfast Suite In Antique Maple Finish, $79.50

Very charming is the Early American design and the shaded antique maple finish of this Breakfast Suite. It includes a gateleg Table, which is oval when both leaves are extended, and 4 Chairs with full saddle seats. A $107.30 value.

The "Lee" Bed, Complete with Box Spring and Mattress, $87.50

An old-fashioned Four-Poster of graceful design has well turned spindles of mahogany-finished gumwood. The outfit includes a 72-coil Box Spring, felt upholstered, and a layer-felt Mattress, covered with ticking to match. A $98.50 value.

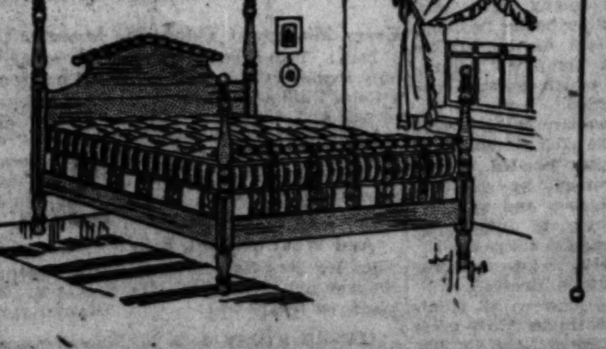

Persian Rugs

A new shipment of gorgeous Persian Rugs has just been received, offering splendid opportunities to realize remarkable savings on rugs of fine quality and great beauty.

7x10.4	Ispahan Rugs	$285
10.3x12.8	Arak Rugs	$375
9.3x12	Tabriz Rugs	$445
10x14	Mahal Rugs	$460
8.9x11.10	Ispahan Rugs	$485
9.6x13	Ispahan Rugs	$598
8.6x12	Kirman Rugs	$650
3.4x5.7	Mossoul Rugs	$49

Chicago Daily Tribune.
THE WORLD'S GREATEST NEWSPAPER
FOUNDED JUNE 10, 1847
ENTERED AS SECOND CLASS MATTER JUNE 8, 1903, AT THE POSTOFFICE AT CHICAGO, ILL., UNDER ACT OF MARCH 3, 1879.

All unsolicited articles, manuscripts, letters and pictures sent to The Tribune are sent at the owner's risk, and The Tribune company expressly repudiates any liability or responsibility for their safe custody or return.

WEDNESDAY, MARCH 10, 1926.

THE TRIBUNE OFFICES.
CHICAGO—TRIBUNE SQUARE.
NEW YORK—512 FIFTH AVENUE.
WASHINGTON—40 WYATT BUILDING.
BOSTON—718 CHAMBER OF COMMERCE BUILDING.
LOS ANGELES—400 HAAS BUILDING.
MIAMI BEACH, FLORIDA—540 COLLINS AVENUE.
LONDON—138 FLEET STREET, E. C. 4.
PARIS—1 RUE SCRIBE.
BERLIN—1 UNTER DEN LINDEN.
PEKING—GRAND HOTEL DES WAGON-LITS.
SHANGHAI—4 AVENUE EDWARD VII.
TOKIO—IMPERIAL HOTEL.
MEXICO CITY—HOTEL REGIS.

"Our Country! In her intercourse with foreign nations may she always be in the right; but our country, right or wrong."
—Stephen Decatur.

THE TRIBUNE'S PLATFORM FOR CHICAGO

1—Make Chicago the First City in the World.
2—Build the Subway Now.
3—Abate the Smoke Evil.
4—Stop Reckless Driving.
5—Regain Constitutional Representation for Chicago.

TO PASS THE TAX AMENDMENT IS TO DEFEAT REDISTRICTING.

At the coming election in November the voters will be asked to ballot on the amendment to the Illinois tax law which was approved by both houses of the legislature last year.

The amendment loosens the constitutional restrictions which make the present tax law a rigid affair. It makes the revenue article elastic, granting to the legislature the power to alter the law in order to meet changing conditions. Classification of property for taxation is provided for, and the legislature is given the right to put a state income tax into effect if it deems such a tax advisable.

The present law dates back 55 years, when nearly all property was tangible. Intangibles, today, represent more than one-half the property of the state, but pay only a very small percentage of the taxes.

On first thought there seems to be no reason why the proposed amendment should not be passed. The rights of a minority are protected by the provision that the legislature, with its newly granted power, can pass tax measures only by a two-thirds vote.

It takes a second look at the amendment to realize that to pass it is tantamount to Chicago's giving up the fight for just representation at Springfield. If Chicago is satisfied with the protection offered her minority representatives in the provision for a two-thirds vote, then she is retiring from her rightful position, which is that nothing less than an equitable redistricting is acceptable to her. Once let the principle be established in the all-important field of tax legislation that a two-thirds vote will satisfy Chicago, and the city's case is gone.

It is a choice between an immediate revision of the revenue act and fair representation. You cannot have the first, then expect to get the second. And the second—representation—is by far the more important of the two. If enough Chicago voters see the danger to the redistricting case to defeat the amendment in November, then that will be the downstate legislators' fault for having failed to live up to their oaths of office.

Most of the intangible property is in Chicago. It is to the advantage of downstate to get it into the open and make it taxable. But downstate must give Chicago fair representation first. Only after that has been settled can Chicago listen to talk in favor of a new tax law, no matter what the majority provided for in the amendment.

LET CAROL TRY TO GET IN.

Of the three women who figure publicly as past and present consorts of Prince Carol of Roumania, only one receives any of our sympathy—Zizi Lambrino, the wife of the errant heir apparent who was cast aside so that he might marry the Princess Helene of Greece. Zizi is suing the prince for 10,000,000 francs and we hope she gets it.

The Greek princess knew what sort of a man she was drawing when she married him. When he deserted her for the red-headed Magda Lupescu, Helene got exactly the same thing she had handed to Zizi. If Zizi wins her suit perhaps it will help put a stop to the polygamous promiscuity which Europe tolerates in its rulers.

The trouble is, of course, that the most ardent royalist does not expect kings and princes to be moral, and they live up to expectations. Royalty can get away with licenses that would cause their humble subjects to be outlawed, and the higher the rank the more license they enjoy.

Whatever the silliness of it, it seems to have been established as a rule governing the United States department of immigration that it shall act as the censor of morals for all European blue bloods who seek leave to visit this country. Come right down to it, it's lots of fun to close the door on a countess. And now that the Cathcart case has whetted our appetite, we want bigger game.

Just let Prince Carol try to get past Ellis island. Let him try once, that's all. Zizi can come in. But Carol and Magda. Back to the boat, Prince, back to the boat.

THE HIGH HAT AT GENEVA.

Germany and the United States were regarded as permanent members of the council of the league of nations when the one would be allowed in and the other could be persuaded in. The place for the United States was set aside and the league still has it in its hope chest. When Germany was about to be admitted some of the inherent troubles in the league's mechanics and doctrines cropped out.

Brazil, Spain, Poland, and China, with various sympathetic blocs in support, demanded permanent seats along with Germany. China may have only contributed something to be laughed off, but its application contained the ethical question whether in an altruistic arrangement the big powers were to be always the big bosses. The answer is yes, but it does not fit in the moral architecture of the league.

There is important intrigue for balance of power in the pressure for Poland and Spain, but there is also among the lesser peoples, including some of the little brown brothers, the growing idea that it is not consistent with their dignity to be always sent for a walk in the park when the boys in the back room have a particularly interesting chicken fight.

The great powers may high hat the little ones, but it needs a crust to do it when the government of the world is to be moral and not materialistic.

COMPULSION IN FARMING.

Senator Howell, Republican, of Nebraska, is for compulsory coöperation in the sale of agricultural products. He told President Coolidge he thought the coöperative measures now in congress were all useless as remedies for the farmer.

Compulsory cohesion to a common purpose can be brought about in two ways. One is violence, running out the scab by the slugger. The other is by law or government decree. The restriction of British rubber production is achieved by enactment. Brazil has experimented with government control in this fashion.

Labor unions do not need a legislative enactment. Force is behind the union card and when a union thinks it necessary or expedient to protect the common purpose and interests against the outside competitor it drives him off the job.

Kentucky tobacco growers used violence to restrict the tobacco output, destroying property in night raids, attacking nonconforming planters, and using terrorism to get coöperation and cohesion. Without so much violence there has been use of the same methods in our own milk producing regions.

It is to be expected and may be inevitable that if a certain number of producers join to create favorable markets and good prices, others will remain outside the association which does this, avoid any part in the common effort, expenditure, and, when necessary, sacrifice, and the outsiders will get just as much benefit without any trouble or they will break the market and make the effort a failure.

The coöperators may fight the outsiders, slug them, drive them out of market, destroy their produce, and intimidate them. That is one way of making it compulsory. The other way is for the government to prohibit any farmer from selling his crops unless he sells them through coöperation, assuming that we are at a stage where government interference with the individual, his work, and his way of making a living is within its authority.

Which method of compulsion does Senator Howell favor and how many farmers want either method used?

IN PRAISE OF MR. MELLON.

The government, which has been doing most of its refinancing through short-term treasury notes, is about to float an issue of $500,000,000 in bonds having a term of from twenty to thirty years. They will bear interest at 3¾ per cent and will be sold at 100½. The treasury needs $750,000,000 this month to meet its various commitments, including the retirement of $225,000,000 of the national debt.

Mr. Mellon has persisted in his policy of steadily reducing the national debt and he has handled the delicate financial operations with consummate skill. The national credit was never higher. He has retired more than $5,000,000,000 of the debt since it reached its peak at the close of the war period. New loans have been timed to avoid the slightest flurry in the money market. The interest rate has been lowered.

Mr. Mellon has earned a place for himself in the ranks of our great secretaries of the treasury.

CHURCH AND STATE.

There is all the difference in the world between the Scopes anti-evolution case which was tried at Dayton, Tenn., last summer and the case of the Rev. J. H. Geelkerken of Holland, who is being tried by a commission of the general synod of the Dutch Reformed church. Dr. Geelkerken has been told that he must accept a literal interpretation of the book of Genesis or resign, in a fashion similar to that in which Scopes was ordered by law to cease teaching evolution or face punishment.

There, however, the similarity ceases. The Dutch church is a religious body, incorporated for the purpose of worshiping and teaching according to a certain well defined creed. Those who seek membership in the church must first profess belief in its creed. Those who seek ordination in the church should be firmer still in their religious convictions. If member or minister ceases to believe according to the creed he automatically ceases to be eligible for membership or ministry in that particular church body, and the church body has the right to do as the Dutch church has done, and as the Episcopal church in America did in the case of Bishop Brown, to require conformity to the creed or resignation.

The Scopes case, on the other hand, grew out of the imposition of the belief of one particular group of religionists on a statutory matter pertaining to people of any or all beliefs. It was church rule in a state matter. Teachers in a school supported by a church might be limited according to the beliefs of that particular church. Teachers in a state school are to be limited only by truth, decency, and the requirements of child welfare as interpreted by the will of all the people, not the people of any one creed. As long as no religious limitation on American citizenship is imposed, so long must no religious limitation on the exercise of any state function be imposed.

The case in Holland is an example of individual religious discipline. The Scopes case was an example of wholesale religious tyranny.

Editorial of the Day

U. OF I. TRUSTEES.

[The Bloomington Daily Pantagraph.]

The board of trustees of the University of Illinois is composed of nine persons whose term of office runs six years, three trustees retiring every second year. This is the one state office which is not subject to primary election, as the trustees are nominated in the party convention immediately following the primaries.

It is the custom of the University of Illinois Alumni association to carefully study the situation and recommend three candidates to each party, these persons being carefully selected because of fitness and ability. There are six recommended candidates this year, three for each party, Republican and Democratic.

The duties of the trustees consist in frequent meetings at the university and the passing on the election of the president and other officers, and overseeing the erection of buildings and other work directly connected with the management of our great university.

The citizens of this great state are primarily interested in seeing that the University of Illinois is maintained in an efficient manner, and for that reason should be interested in the ability of the trustees.

Every two years there is an appropriation from the state of a large sum of money, the last amount being $10,500,000. With this sum, together with the income from tuition fees and other amounts, the university is maintained, the agricultural experiment station work is fostered, and supervision is given over all of the farm bureaus, experiment stations, and other activities which have a direct bearing on the welfare of every citizen in this great commonwealth.

Consequently, it is only right that every person should take a great interest in the election of proper candidates.

How to Keep Well. By Dr. W. A. Evans.

Questions pertinent to hygiene, sanitation, and prevention of disease, if matters of general interest, will be answered in this column. Where space will not permit, or the subject is not suitable, letters will be personally answered, subject to proper limitations, and where a stamped, addressed envelope is inclosed. Dr. Evans will not make a diagnosis or prescribe for individual diseases. Requests for such service cannot be answered.

[Copyright: 1926: By Dr. W. A. Evans.]

LEAD POISONING.

ALTHOUGH we know about all we need to about lead poisoning, many people develop symptoms of that disorder yearly, which goes to show that knowing how is one thing and doing the right thing, in the right way, at the right time, is another.

The measures which the laws of most states require are as follows:

First—If there be lead in the air of a workshop by reason of fumes, vapors, or dust, the room shall be equipped with exhaust fans. In some instances these fans must be attached to ducts which lead from hoods placed directly over the source of fumes or dust.

Second—The room must be kept scrupulously clean, so far as dust, and particularly lead dust, is concerned.

Third—Facilities for washing the hands and the face in comfort and convenience must be provided.

Other provisions, generally thought to be less important, are: Prohibition of chewing and smoking; prohibition of eating in or near the workshop; the taking of one to two teaspoonfuls of epsom salts, dissolved in water, once or twice a week.

But the provisions are so poorly carried out, even when the means are provided, that it has been proposed that some of them be put on a more compulsory basis. The proposal is that a foreman designated for the purpose stand over the workers at the wash basins and personally see that each person washes his hands before the noon meal and before leaving work in the afternoon; also see that each man rinses his mouth with a solution of epsom salts and takes one or two teaspoonfuls of the salts, dissolved in water, once or twice a week.

Dr. D. McKail would go a step farther in the use of salts. He recommends that use be made of the following solution: 8 ounces epsom salts, 16 ounces Glauber's salts, 1¾ fluid ounces aromatic solution of sulphuric acid, and enough water to make 80 ounces. This is the stock solution.

This stock solution should be very plainly labeled. One ounce of the stock solution is added to 80 ounces of water to make the solution ready for use. Each worker takes about two ounces of this once or twice a day. He rinses his mouth with one ounce and then he drinks one ounce. Figured on normal price for the drugs, 80 ounces of the stock solution, costing about 40 cents, is enough for the use of five men twice a day for one year.

The theory is that the sulphates in this solution will make the lead in the person's mouth and stomach insoluble. It is figured that if a person swallows less than one-thirty-fifth of a grain of lead a day he will rarely develop lead colic and still more rarely will he develop other symptoms of lead poisoning. Careful estimates of the amount of lead liable to be swallowed and the amount which will be made insoluble by the sulphates show the proposed dose to be enough to protect and at the same time to be safe and palatable.

When the mixture is used as a mouth wash the taste of salts is not objectionable. There is so little drug in the solution that a very heavy overdose of it would cause no trouble.

The necessity for precautions is greatly increased when the workers are young or when they are females of any age.

CONTAGIOUSNESS OF MEASLES.

E. S. writes: Does any one know how measles is contracted?

Recently a two year old male child had a severe case of measles. The child's aunt, a graduate nurse, nursed a case of measles outside. Every day she visited the child's home, but was very careful, always bathed, changed her clothes, and never went nearer than twelve feet of child.

In the same house, in basement, two of the janitor's children had measles two weeks previously. These children played in baby carriage of said child.

The parents blame aunt for bringing the germ.

REPLY.

Assuming the facts to be as you state them, this two year old child contracted measles from the janitor's children.

FRIEND OF THE PEOPLE

Letters to this department must be signed with names and addresses of writers.

NO NOTICE REQUIRED.

Chicago, March 4.—[To the Legal Friend of the People.]—The lease on my flat expires April 30. On Feb. 26 I received a notice from the landlord that my rent was raised $5. He also requested that I signify my intentions by March 5, which would give me no time to look around for another place. Does not the landlord have to give me sixty days' notice? I. B. J.

No notice is required at the end of a lease for a definite term.

TRIBUNE LAW DEPARTMENT.

PRENUPTIAL DEBTS.

Chicago, March 4.—[To the Legal Friend of the People.]—A girl bought some furniture while single. After she married, she moved out of town, taking the furniture with her, owing a small balance on it. Can her husband be held liable for this balance? B. C.

No, he cannot.

TRIBUNE LAW DEPARTMENT.

RAILROAD TAKES LAND.

East Chicago, Ind., March 5.—[To the Legal Friend of the People.]—What is the Florida law about railroad companies taking land for laying tracks without the written consent of the owner of the land? I own twenty acres down there, and a railroad has taken one and one half acres for laying their tracks. I received a deed to be signed, but refused to sign it. Can they legally do this, and if so, shouldn't I be paid for the land? J. M. R.

We know of no state in which railroad companies cannot by proper legal proceedings condemn land for their rights of way. In such proceedings a jury determines the price to be paid the owner.

TRIBUNE LAW DEPARTMENT.

WORN OUT STREETS.

Chicago, March 4.—[Friend of the People.]—The crossings at the intersections in Dauphin Park, which is from 87th to 93d street, are full of holes. Traffic in the prairie would be much better. F. O. H.

The streets referred to were repaired and oiled last season. Depressions are bound to appear as the result of natural wear and these will be repaired when our vehicle tax repair forces are operating in the Tenth ward.

THOMAS H. BYRNE,
Superintendent of Streets.

NO FUNNY BUSINESS.

Chicago, March 5.—[To the Legal Friend of the People.]—We rented an apartment under a lease running from Feb. 1, 1926, to Jan. 31, 1927. The landlord said he would give us one month's concession, which is the last month of the lease. He gave me a receipt for the rent for January, 1927. Now he is trying to sell the building we live in, and says nothing about this concession. Will the receipt, showing the rent as paid, hold good if the building should change hands? M. A.

Yes, but we suggest that you notify the landlord that he will be subject to statutory penalty if he sells without notifying the purchaser of the facts of the concession.

TRIBUNE LAW DEPARTMENT.

FROM THE TRIBUNE'S COLUMNS

65 YEARS AGO TODAY

MARCH 10, 1861.

[March 10, 1861, was Sunday and THE TRIBUNE did not publish a Sunday edition at that time.]

25 YEARS AGO TODAY

MARCH 10, 1901.

CHICAGO.—In the basements of decrepit frame buildings scattered throughout the Italian quarter of the west side detectives discovered casks containing 60,000 gallons of wine, pressed and fermented in murky cellars of the quarter. This wine, detectives say, is sold without having been inspected and no tax, federal or city, is paid on it.

CHICAGO.—Dr. Paul B. Barringer of the University of Virginia, in an address on "The Race Problem" before the Merchants' club, declared that unless the Negro adheres to the primitive state his race is doomed, and in summing up his argument seemed inclined to look on the black man as a commodity. Booker T. Washington of Tuskegee institute, the other speaker on the race question, declared with some spirit that the Negro is progressing and that the benefits of education are raising him to a higher level—a condition that bespeaks great things for his future.

CHICAGO.—The blue law is supreme in East Chicago, Ind., today [Sunday]. No saloons, no stores, no fruit stands, no newspapers, no cigars is the order. The Citizens' league began the movement and the saloon keepers are charged with making it more sweeping than its original advocates ever intended. To add to all these woes of the citizenry, the town has an epidemic of smallpox.

INDIANAPOLIS.—The condition of ex-President Benjamin Harrison is not improved, but his physician says he does not expect a serious turn.

CHICAGO.—Controller of the Currency Charles G. Dawes offered his speaking services in behalf of Judge Elbridge Hanecy, the Republican nominee for mayor.

WASHINGTON.—Henry L. Hertz will be appointed collector of internal revenue at Chicago to succeed F. E. Coyne, who will become postmaster upon the retirement of Charles U. Gordon. The agreement on Hertz was reached by Senators Mason and Cullom. Mr. Gordon is expected to retire about April 1.

10 YEARS AGO TODAY

MARCH 10, 1916.

WASHINGTON.—The United States is going to war with the lawless revolutionary forces of Mexico. President Wilson decided to take action with armed force in Mexico to protect the Americans on both sides of the border. He intends to dispatch all available troops of the regular army across the border and to ask congress to authorize him to raise a volunteer force. The decision to abandon the policy of "watchful waiting" and adopt aggressive measures was reached at a meeting of the President and his advisers after news came of the raid of Villa into Columbus, N. M., where 17 Americans were killed and the town fired. Gen. Funston, in command at the border, was ordered to prepare for the immediate invasion of Mexico.

COLUMBUS, N. M.—Nine American civilians, seven troopers of the 13th United States cavalry, and one Texas guardsman were killed, and five United States soldiers and several citizens wounded when Francisco Villa led a force of Mexican bandits variously estimated at from 500 to 1,500 in a raid on this city. The town was taken by surprise, the first intimation of the presence of the raiders being when Sentry Fred Griffin saw a number of Mexican prowlers. He fired and was killed by a volley from the bandits. Immediately the United States troops rushed into the fray. While the soldiers engaged part of the bandits others were busy looting stores and homes and setting them afire. Col. Slocum reported that twenty-seven Mexican soldiers already have been buried and many other bodies lie along the line of the flight of the bandits before Maj. Frank Tompkins' detachment of troopers which pursued the Mexicans into Mexico.

BERLIN.—Germany declared war on Portugal at 3:30 o'clock, March 8. The declaration was handed to the Portuguese government by the German minister at Lisbon and was presented to the Portuguese minister in Berlin, who was handed his passports. The entry of Portugal into the war makes thirteen nations involved.

LONDON.—The fight on all fronts around Verdun continues with great violence and enormous loss of life. Paris denies the loss of Vaux and Fort Vaux, as reported by Berlin.

A LINE O' TYPE OR TWO

Hew to the Line, let the quips fall where they may.

MEN WOT HISTERY HAVE OVERLOOKED

(*By SNOWSHOE AL.*)

Antonio Raviola wus born in New York Sity. At tha age uv 6 he had sense enuff not tuh brag about it, an' wen he wus 10 yeers old he did sumthing worthy uv a person uv mature intelligence—he got out uv there. He crawled out uv a box-car in Chicago wun day an' desided tuh lern tha english langwidge an' spend his life in tha fair sity by tha lake, wair life is sumtimes safe after dark. Fer a wile he wus so brainless that peeple predicted he wood end up in congress. Antonio spent tha next few yeers picking up cigar butts and a edducation. By tha time he wus 20 yeers old he had emassed kwite a fortune peddling plaster fotographs uv Garibaldi, Abe Lincoln, St. Patrick, an' uther famus italians. He wus so rich he used tuh hire 6 De Luxe kabs an' walk home amung them. Then he crashed fer a blonde mamma with a baby stare. Antonio spent tha next few yeers pushing a banana cart an' damming tha wimmin. It wus about this time that he diskovered sumthing. He diskovered that by mixing essense uv horse-shoe nails with sweet spirits uv nitro-glycerine he kood unload it fer 2 smackers a pint. Wun snort uv tha 3rd rail vinegar wot he manufactured wood maik a nigger jass-band play grand opera. Wunce more Antonio wus rolling in wealth! He used tuh go thru his pockets every morning an' throw away eny paper munny wot wus wrinkled. Then he met a red-haired telephone operator. . . . Bananas! . . . Nise ripe bananas! . . . 45c a duz! . . .

OH, YOU OPTIMIST!

R. H. L.: REGARDING VOX POP'S SUGGESTION FOR THE NAME OF AN ILLINOIS STATE BIRD I SUGGEST THE JAIL BIRD. FLO-FLO.

A JUDGE down in Mississippi is trying to stop the newspapers from printing the news of murder trials. Gosh! if the courts acted that way in Chicago the newspapers would have to come out with most of the pages blank.

MAVERICK.

Out of the city ways you came
By some enchanted path you found
To sit and smoke and talk with me
Delightedly, on common ground.

Poet and lover, child and man,
Eager, gentle, and Irish-witty,
You spent an evening by my fire
Before you went out to the city.

Whether we ever talk again
Of high romance and gilded word,
My heart to your heart opened once,
Low under laughter—and you heard.

NANCY SHORES.

Too Bad, Henry; Better Luck Next Time.

R. H. L.: Thus saith Mr. Mencken of the Oxford dictionary: "The work as it stands is almost miraculously accurate. I have ploughed through it for hours without finding the ghost of an error." SID.

ONE OF THE MOST dreadful consequences of the Volstead law is the straw vote on whether or not we believe prohibition a failure.

Oh Liberty, What Crimes Are Committed in Thy Name!

R. H. L.: Yesterday I didn't have a cent on me and I wanted something to read, so I simply scribbled a note, put it on a newsstand, and grabbed a copy of THE TRIB's weekly magazine. The note read: "Pardon the Liberty I've taken." Think that was O. K., Dick? WALLY JAY.

IN MEMORIAM.

To S. L.: Now you are reaping the whirlwind—the wrath of the hundred per centers. You despicable creature. Have you in your soul no spark of that territorial sectarianism, popularly known as patriotism and unpopularly called chauvinism? Don't you ever thrill with the selfish pride of those who "belong," who take to themselves the glory of the whole, of which they are but an infinitesimal part? If not—then you are damned, for of such is the kingdom of Rotary, Kiwanis, Lions, and Chamber of Commerce. You have forfeited a reserved seat in the band wagon. You have sold your mess of pottage for a birthright.

In this wonderful age of closed stack systems, card indexes, and systematization of beliefs, tastes, opinions, impressions, reactions, and even ecstatic moments, when America leads the world in the steps taken toward the esoterization of the universe, you are merely the voice of one crying in the wilderness. F. R. B.

Is That So! Well, We Haven't Seen It Yet.

Yes, Dick, now I've done it, and on my way home per elevated it struck me. It was so plain. Why of course: The Miracle is that Mr. Gest can list his play under "Amusements"—and get away with it. MIME.

HOUDINI has staked ten thousand dollars with Mayor Dever that he can explain any strange manifestation that the spiritualists can do. We think hizzoner misunderstood Mr. Houdini. He thought Houdini said Better Government association.

Oh, This Beast Inglish Langwidge!

R. H. L.: I'm a regular dick, traveling out of the bureau. T'other night I wandered into a soft drink parlor. The bar is lined up with the customary gang; bar-keep and patrons eye me with suspicion. I walk up to the bar—intending to buy a phone slug, when one of the customers leans over the bar and says in an undertone to the dispenser of liquids or (what have you?) "Nix crackin', Eddie, there's a wrong finger in the joint."

DETECATIFF WILL LEE.

You're Liable to Die Either Way.

Dick: Nowadays when a man puts his hand on his back pocket you don't know whether he's going to shoot you, or you're going to get a shot! WALLY JAY.

WE LEFT a tiny little gas flame under the coffee yesterday and when we got home we found it had taken two chemical companies, a hook and ladder company, a hose company, and an engine to put it out. It is highly probable that our household knows more about Steigle glass and combback Windsors than it does about housekeeping. But at that we are bearcats on baked beans and Boston cornbread.

Well, Well, Now We'll Think About That.

Dick, dear, dear Dick: If The Trib. Pub. Serv. reprints the 1924 Linebook (and I just know M. Georges *will*, the darling!), won't you try somewhere, somehow to squeeze in "His Old Home Town"? Pretty please! SIRI.

NOW THAT I KNOW.

This then—is "Memory"——
the words of an old song,
purple hyacinths,
raindrops on the window sill,
an old tin cup——

FRANCES.

Every Misogynist Thinks He Invented the Idea.

Dick: This here now Misogynist is not that, but only sophomoric, and I'll wager he has a picture of a Coles Phillips hosiery model stuck on his bureau mirror and a copy of "Three Weeks" hidden behind his four volumes of Mencken's "Prejudices." For that matter, there never has been a true misogynist unless it was Solomon. One loves women of necessity, they lacking the sense of humor necessary for companionship. j. p. h.

And What of That, Pray? What of That?

R. H. L.: Now I know how Joseph Hergesheimer gets that way. He admits it. He wears *vivid red suspenders!* MABELATION S. K.

MAYBE if they dock M. Briand every time he gets off the job, he'll be more careful about resigning next time. R. H. L.

BURGLAR PROOF

[Punch (Copyright).]

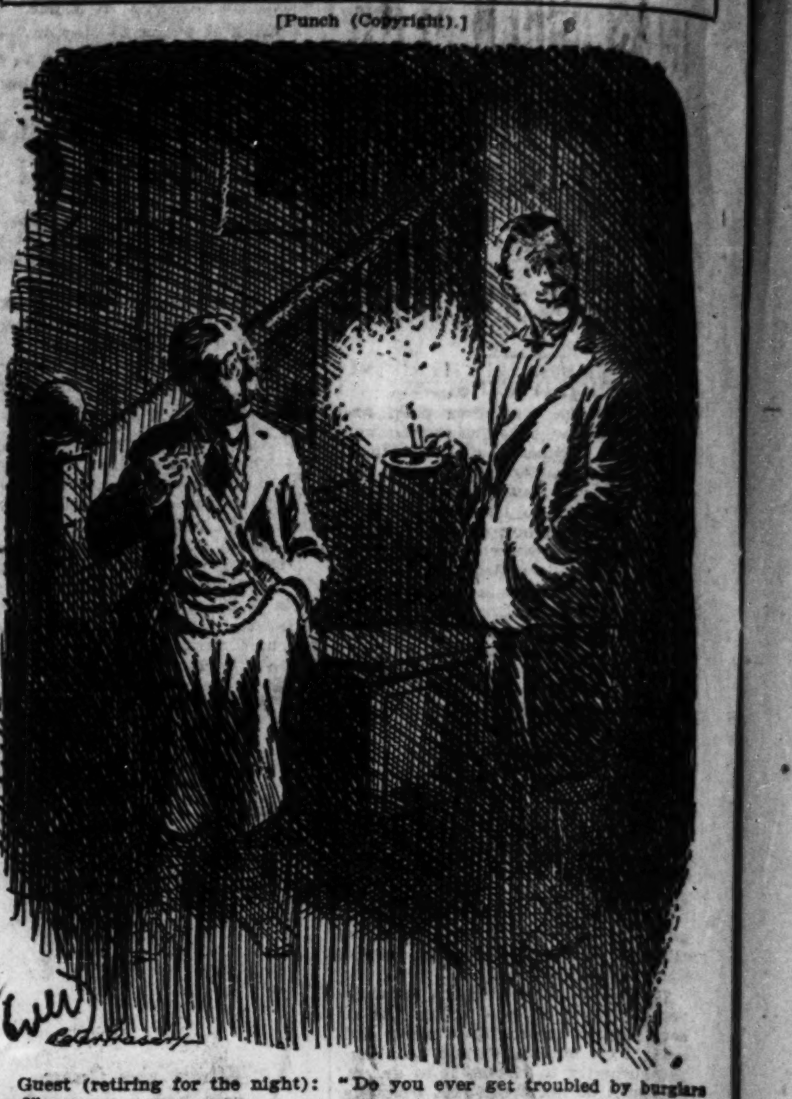

Guest (retiring for the night): "Do you ever get troubled by burglars here?"
Host: "No, thank heaven! My wife is rather deaf."

VOICE OF THE PEOPLE

Writers should confine themselves to 200 or 300 words. Give full names and addresses. No manuscripts can be returned. Address Voice of the People, The Tribune.

NOISE.

Chicago, March 6.—I read recently that Dr. Bundesen has been making a survey of the loop to ascertain the volume of noises, the object apparently being to formulate a remedy for unnecessary noises. If I remember correctly the greatest noises were audible at Van Buren and Wells streets, and at the Board of Trade building.

The percentage of Chicago people who go within hearing distance of the Board of Trade is so small [outside of gamblers and employés, of course] as to be negligible, and we are so accustomed to the noises of the "L" at any place along its miles of lines that we can fall asleep to its sweet refrain, but there are hundreds of other noises, most of which are unnecessary, mostly in residence neighborhoods, that drive many of us to distraction. Dr. B. does not appear to think them worthy of notice. Whistling sirens on many cars and trucks, children and grownups yelling and whistling at all hours, dogs barking and cats meowing, etc., are what I mean. J. R.

DECADENCE.

Chicago, March 5.—Many of your readers, I think, in reviewing the Lincoln editorial published in THE TRIBUNE March 5, 1861, will wish profoundly that the present owners of this newspaper sooner or later will reform their ways and stop their pandering and slushing about in half-baked philosophies.

If you appreciate that old editorial, the sound wisdom and sweet atmosphere of it, if its "elemental policies" are indeed yours, then live up to it.

Compare it with your adjoining persiflage on Wisconsin and your rabid attack on E. J. Davis, the Better Government association, and Anti-Saloon league. You fool nobody but yourselves.

JOHN P. SHERMAN.

A BEAUTIFUL TREE.

Chicago, March 1.—A beautiful young birch tree—I called it an "Afton" birch—has been recently dug up and removed from its place in Jackson park. This particular tree was, in my judgment, the most beautiful birch tree in the park. I thought so much of that tree that I went out there and endeavored to paint it in a rank amateur oil painting. Now it is gone. Who did this crime?

WILLIAM C. WALKER.

HE'S A HARD LIQUOR DRY.

Edgerton, Wis., March 6.—As long as the Volstead act is in effect I shall be able to get all the hard liquor I want. If it were modified, there is no telling what might happen to the liquor supply, and I don't like beer or wine.

A PHOBIALESS NORDIC.

GEDUNK SUNDAES.

Chicago, March 4.—You possess one comic feature that is changing the habits of the nation. I refer to Harold Teen and his Gedunk sundae.

I have two children, a boy and a girl, now of high school age, and I have spent many a painstaking hour teaching them correct table manners. Their conduct was above reproach until the notorious Gedunk sundae made its appearance.

First my boy succumbed and then my girl. I had their father investigate at our corner drug store, and he too succumbed.

The whole situation has been very amusing to me. Carl Ed is certainly in a class by himself. No other comic printed contains as much human interest and at the same time as much fun. He is certainly the "Booth Tarkington of cartoonists." MRS. E. A. EDMONDS.

MOVE OVER!

Chicago, March 6.—Straphanger's letter in today's TRIBUNE made me think of several experiences I have had. I have had an operation, too, and find it difficult to stand in a car even now, and it is almost a year since the operation.

Perhaps if some people would be a little more thoughtful it would help a lot. It isn't always necessary for a man to get up and give his seat to a lady. The lengthwise seats on some "L's" are supposed to hold ten people, and often there are only nine and sometimes only eight people occupying these seats. If those already sitting would just notice this and make room for one or two more it would reduce the number standing and make it a little more comfortable for some one who should have a seat.

ANOTHER STRAPHANGER.

KARL BRANTING, SWEDE.

Chicago, March 7.—One of the contributors to your column, in his article, "Socialism Up to Date," says, "The king of Norway could not find a better man to execute his wishes than the late Socialist, Branting."

Now, Branting did not belong to the king of Norway's court. Furthermore, Branting was a Swede and one of the most able diplomats of the world. He was also an internationalist, and as such interested also in Norway, but a statement like that should at least be correct and not misleading. G. E. CARLFELDT.

NEGLIGENCE.

Chicago, March 6.—I cannot get this to you fast enough—after reading about the holdup of the International Harvester company.

Does it ever occur to the men in charge of pay rolls that they should ask for police protection before even drawing the money? Why not have a standing police force of their own? Consult some Legion post for ex-soldiers. There should have been at least five armed and trained men posted at vantage points; then such a holdup would not have been attempted. Now the reformers, etc., will say "crime"; I say "negligence."

DISGUSTED.

ORDERLY STUDENTS OF TILDEN TECH.

Chicago, March 4.—I ride the Halsted street cars every day at about the time the students of the Tilden Technical High school are being dismissed. I find at the corners of 47th and 48th streets a system in effect which provides for the safety of the students of that school.

Select officers are placed at various guard posts, the other students line up in single file, presumably under the direction of these officers, and board the cars. A very gentlemanly and courteous group of boys indeed. Although there may be a line one-half block long or even a block long, each individual is hurried on the car, which does not start until the signal is given.

I make better time since this system was put into effect than I did a year ago when a very different group of rowdy boys attending this high school rushed to be the first on the car, shoved and pushed, and succeeded in delaying the cars and also the traffic. RIDER.

FOLLOWING THE PLOT

[Punch (Copyright).]

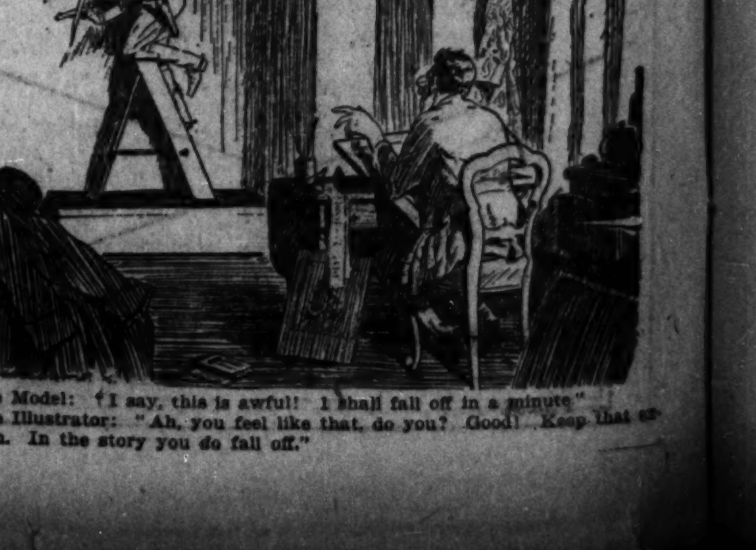

The Model: "I say, this is awful! I shall fall off in a minute."
The Illustrator: "Ah, you feel like that, do you? Good! Keep that expression. In the story you do fall off."

PICTURE ALICE AS SIREN WHO STOLE HUSBAND

U. S. May Act on Her Trip with Pike.

BY SIDNEY SUTHERLAND.

Introducing Alice Worthington in two new rôles, one of which she admits and the other of which she denies.

The first presents the tall, slender, handsome blonde daughter of John W. Worthington, Wolf of La Salle street, who expired last week in a federal cell, as a married woman, a marriage heretofore kept secret and presently to be dissolved in the crucible of divorce.

Pictured as Siren.

The second rôle portrays the heiress to the exceedingly mysterious estate of the famous con man as a love pirate, a siren, who, though married, stole the husband of Mrs. Gertrude E. Pike, a comely young matron of Los Angeles, and came with him to Chicago. This accusation finds Alice firm in her denials.

The story of the marriage of old John's daughter was told yesterday afternoon to THE CHICAGO TRIBUNE in these words:

"On Dec. 15, 1923, I was married to Carleton D. Ottosen. He was then 30 years old, and was practicing law in the office of Frank B. Teed, room 803 Nixon building, 105 West Monroe street. He lived with his mother at 6023 Woodlawn avenue. We were married by Judge Charles M. Foell.

"We went to live at my husband's south side home. He was a splendid chap, but we soon discovered that we were not congenially mated. I was 19 at the time. Nevertheless, we tried to make a go of it for a few months. Finally, on April 1, 1924, I left him—although we parted good friends and are to this day.

"On April 15 I got a wire that my father had suffered a stroke of paralysis and was dying. I hastened to Los Angeles, and never saw Mr. Ottosen again. Last October he filed suit for divorce here in Chicago, charging cruelty. Of course, I shall not contest it."

Ottosen, it was said last night by his mother, is at present in Florida.

She denied he was married, but declined to answer any questions.

Day Full of Action.

In the kaleidoscope of developments yesterday in the strange Worthington story, there appeared several new phases. Among them were (1) another mysterious will is missing; (2) the Probate court took a hand in the settlement of the estate; (3) Uncle Sam's tax collectors manifested a desire to ask questions about back taxes and evaded levies; (4) William A. Cunnea, Alice's attorney, decided to act to represent the girl in her quarrel with Attorney Robert L. Cohan, the Wolf's lawyer, who reported a $3,500,000 will was stolen from his desk; and (5) a Los Angeles housewife accused Alice of stealing Harry Martin Pike, her husband.

The Los Angeles dispatches stated that in September, last, Pike vanished from home at the same time that Alice Worthington decided to return to Chicago. Mrs. Pike, the mother of a 3 year old boy, instructed federal agents to begin proceedings against Harry and Alice under the Mann act.

To the above report Alice replied that it was not true. She said Pike had been deserted by his wife and intended to divorce her. She described him as "merely a friend."

More Will Mystery.

Inquiry of H. D. Pettibone, trust officer at the Chicago Title and Trust company, elicited the information that the Worthington will of 1909, which Alice supposed to be on file there, was gone. Mr. Pettibone said that nothing in the company's archives, nor in the memory of officials, indicated Worthington had ever filed a will with them. Mr. Pettibone intimated that the Wolf's repute was such that a will, even for safekeeping, would have been received with no little misgiving.

H. C. Bremer, in charge of the Central Trust company receiverships, is out of town, and nobody else could give any information as to what the Worthington assets might amount to.

Judge Horner of the Probate court ordered all interested parties to his courtroom tomorrow for the purpose of appointing an administrator. This was done at the request of Percy B. Coffin, Cook county public administrator, who was eager to avoid having the estate dissipated.

WIFE MAKES CHARGES.

Los Angeles, Cal., March 9.—[Special.]—Mrs. Gertrude E. Pike today told department of justice agents that her husband, Harry M. Pike, deserted her in 1925 to live with Alice Worthington and that Pike and Miss Worthington left Los Angeles together last September and traveled to Chicago by automobile.

Leon E. Pike, a brother, supported his sister-in-law's charges.

Federal Agent L. C. Wheeler then said the evidence may warrant Mann act proceedings against Pike and Miss Worthington.

Leon Pike declared today that he had a postal card from Harry and Miss Worthington, in Albuquerque, that they were stranded there four days on their way to Chicago last autumn, and that Miss Worthington pawned jewelry to complete the Chicago journey.

Mrs. Harry Pike today stated that a letter from her husband, sent from Chicago a month ago, told her that he intended to divorce her.

Ten Miners Are Rescued from Wrecked Coal Shaft

Eccles, W. Va., March 9.—(AP)—Ten men were rescued alive tonight from the workings of the Crab Orchard, Improvement company mine No. 5 here after they had been entombed about 26 hours following an explosion in the operations early last evening. The number of dead was increased to 14 when rescue workers found three bodies. Ten were found earlier today and one yesterday.

BANDITS TIE UP WOMAN IN FLAT, GET $10,000 LOOT

Four men, armed and masked, entered the home of Mrs. May Jacobson, 230 East Garfield boulevard, yesterday afternoon, and after binding her hand and foot escaped with jewelry and clothing valued at $10,000.

One of the robbers rang the doorbell and told Mrs. Jacobson he had a package to deliver. When she opened the door the four crowded in. One stood guard over her while the others ransacked the flat. The loot included two diamond rings and two fur coats belonging to Mrs. Jacobson and a watch and several stickpins owned by her husband, Abraham, who is proprietor of the Elks hotel at 433 South Clark street.

Mrs. Jacobson freed herself after the gang left. She found that telephone wires in the apartment had been cut and she had to go to a neighbor's home to call the police.

CHAS·A·STEVENS·&·BROS

OVER TEA CUPS

Must be Spring—the leaves in the tea cups are bursting with news! Telling fashionable women if they will visit Stevens today they will find:

EMERALDS—A PROMISE OF SPRING

Something intricate to flash for Fashion, or St. Patrick—emeralds in a necklace with matching wristlet. Diminutive pearls occur at intervals on the delicate chain of sterling silver. The emerald drop and center stone of the pendant sparkle amid myriad rhinestones—also present in the bracelet. Necklace, $45. Wristlet, $39.50.

Jewelry—First Floor.

REFLECTING A FRENCH BOUDOIR

The tea leaves report that lady of fashion—Marie Antoinette herself—as having used a picturesque long-stemmed hand-glass. French enamel back with ivory miniature, set in French bronze. Imported—$65. Enameled Clocks and Boxes, $50 and $60.

Gift Section—Second Floor.

MAPLE LEAVES FOR MODERN EVES

Tea Cups whisper that even the new Silk Gloves for Spring have sprouted leaves! Cuffs simulate the maple leaf, in color tones to harmonize with double-tipped silken fingers—beige, manila, setting sun, and toast. Pair $3.00.

Gloves—First Floor.

HOSIERY TO MATCH YOUR COMPLEXION

Smart Parisians are wearing hose in colors to match the tints of their face powder. Delmar Chiffon Hose are so sheer and fine of texture that in natural tones they can scarcely be detected when they're worn. In Mauve, Aurora, Tea Rose, Rosee, Tortoise and other tints. Pair, $3.95.

Hosiery—First Floor.

AND NOW—A SAUNTER SCARF

The tailored saunter suit has inspired a scarf, of crepe de Chine looped once about the throat. Silk fringed ends drip down one side, like a jabot. Poppies painted on silk foretell an early Spring. $10.75.

Neckwear—First Floor.

MARSHALL FIELD & COMPANY

MANUFACTURERS · IMPORTERS · WHOLESALERS · RETAILERS — *Retail Store · State, Washington, Randolph and Wabash*

WRITING a foreword to the catalogue of the Hoosier Salon, now in the Galleries, second floor, Mr. Meredith Nicholson says: "Intelligent selection makes this exhibition truly representative of the special genius and the tendencies of the Indiana artists. We believe we have something here that is well worthy of attention—something informed and blessed with those indefinable qualities of originality and vigor that are needed in the cultural movement in America. We invite the world to pause, linger, observe and meditate in the galleries devoted to this exhibition." March 8 to 20.

Exclusive Featherweight Felts Just from Vienna

Imported for Our Street and Sports Section, $13.75 and $15

If you appreciate fine texture in Felt—and what smart woman doesn't, after so long an experience with Felts?—you will recognize how wonderfully soft and velvety these are. We have just received them from a famous Viennese maker—an exclusive importation for our Street and Sports Room. In shape, finish and color they reflect the continent's leading fancies for the new season.

Street and Sports Hats, Fifth Floor, Middle, State

Double Kasha Coats, Smartly Stitched, Fit Into Spring's Tailored Mood

Stitching severely correct, trim high collars that will take a fox scarf admirably, characterize these Coats, light in weight and yet warm enough for early spring, for fall, and for motor, travel and deck uses through the summer.

The Coat pictured with clever cavalier cuff comes in all black kasha, or in black or navy, lined with white or natural, $97.50. The other, of double kashana, is $85.

Women's Coats, Sixth Floor, North, State

For Spring, Navy, Georgette, Long Lines

—In Dresses for the Larger Woman at $37.50 and $45

When the season's favorite fashions are so admirably capable of being adapted to the requirements of the larger woman, there is every reason for her enjoying them. And think how successfully georgette, navy blue and long lines can combine to accomplish this! One model, appliqued with crepe, has the puff sleeve and a slightly circular apron front, $45; the other wears a georgette top over a patterned crepe, $37.50.

Larger Women's Dress Section, Sixth Floor, South, State

Two Ways to Be Tailor-Suited Are Very Inexpensive, $55

No question but that you will require some severely tailored outfit in your wardrobe program this spring. It's one sure way of being smart, though there are any number of interpretations, such as these:

The notched collar two-piece of wavette, with wrap skirt, in navy and black—slim tuxedo cut, $55.

The 5-button Suit with shawl collar, navy, black, $55.

A Charmeen, not sketched, in navy, black, $55.

Women's Suits, Sixth Floor, South, State

Tailored Blouses to wear under these Suits are very trim—for example, fine radium, with novel ties or with tucked V-shape gilet effect, $10.75. Blouses, Sixth Floor

Exquisite Batiste Vestees

—For Spring Tailleurs

Lovely Neckwear always accompanies such a tailored spring as this—and nothing does more to give a crisp, springlike touch to the costume, yet at the same time relieve any undue severity.

Batiste is charming, as it combines both qualities in Vestees, cut with the becoming close fitting collar, and trimmed with Irish or val lace. Some with frill. $3.95.

Neckwear, First Floor, Middle, State

Beginning Today, the Annual

Sample Handkerchief Selling

15c 25c 35c 50c

This is always a watched-for event because women know from past years what very lovely Handkerchiefs they can buy in this Sample selling at unusually low prices. This year the selection is better than ever, including hundreds of novelties—hemstitched, scalloped, lace-edged, embroidered. Besides filling personal needs, they will be splendid for bridge prizes, gifts and small remembrances to a hostess. The Handkerchiefs go very fast, so we advise you to make your selections promptly.

Handkerchiefs, First Floor, Middle, State

New Kid Slip-ons Come in the Advance Spring Shades, $2.75

The colors, received in a recent importation, make these Gloves especially interesting, as they're the newest and most springlike, bois de rose, aubergine (eggplant), Burgundy. The Gloves themselves are slip-on style, so much to the fore, and they're made of fine light-weight kid. Soft, pliant, with their smart over-seaming, you'll be proud of them all spring—they're very moderately priced, $2.75.

Gloves, First Floor, South, State

A Dainty Jersey Silk Chemise On French Lines Is Just $5

Cleverly made is this new Chemise, of fine quality jersey silk. It is a French stepin with long waist. Equally charming are the shades—all flesh, all peach, flesh with ciel trimming, or honey dew with nile. $5.

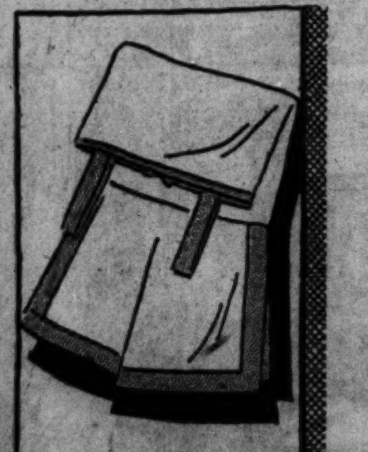

Bloomers, Special, $4.50

Bloomers of excellent milanese, with double reinforcement to the knee, come in many harmonious shades. Sketched below. $4.50.

Fifth Floor, South, Wabash

Such Silk Lingerie Is Rare at $5

Costume slips are especially important this spring, with the vogue for sheer frocks; and how unusually priced are these, a glance at the attractive pieces sketched, will show you. Excellently made of fine crepe de chine, they are trimmed with filet or val. For those who wish extra freedom there are styles with slashes at the back, or at the sides; and tailored styles for those who wish them plain. A clever chemise is embroidered with a daisy pattern. These and many others you will find in the most delightful spring colors, at $5.

Radium Petticoats and Bloomers of Jersey, Crepe de Chine and Radium, also $5

Silk Lingerie, Fifth Floor, South, State

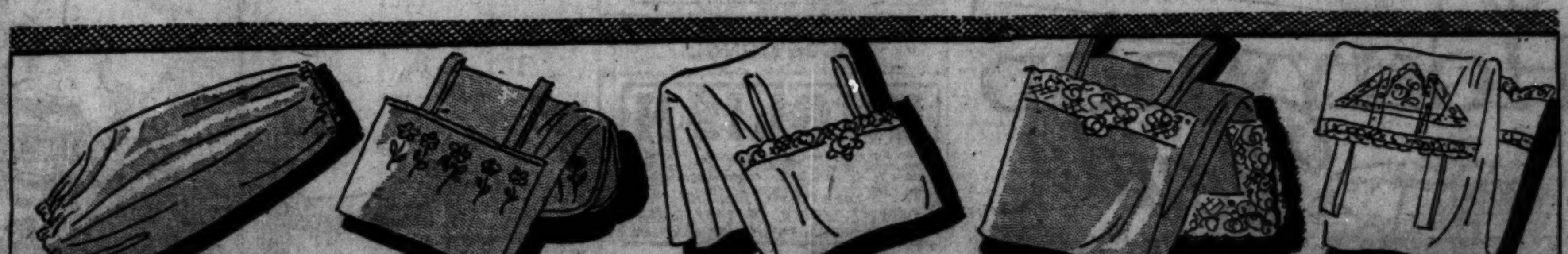

This Stepin Ceinture Controls A Fully Developed Diaphragm

The flattened silhouette that is at the same time admirably supple—such is the foundation of the mode at present. And this is the one excellent way to achieve it.

It is designed to hold in the diaphragm, and does so comfortably by lacing at the top on both sides. This makes adjustment a very simple matter. It comes in two lengths, for the average or taller figure, and is priced at $20.50.

Corsets, Fifth Floor, South, Wabash

DEVER MUM ON O'BRIEN'S THREAT TO EXPOSE COPS

Capt. Murphy Is Still on Job After Beer Raid.

If State Representative Lawrence J. O'Brien expected to scare anybody by his threat to "blow the lid off north side police rottenness" if Capt. Daniel Murphy isn't transferred within twenty-four hours, he apparently had another guess coming last night.

Neither Mayor Dever nor Chief Collins seemed in the least perturbed by the promised exposé, and late yesterday Capt. Murphy, also quite calm, was carrying on his duties at the Chicago avenue station as usual.

Ultimatum Follows Raid.

Representative O'Brien issued his ultimatum to the city officials as a result of Monday night's raid, led by Capt. Murphy, on the West End Democratic and Athletic club, a saloon at 820 North Wells street, despite an injunction forbidding police to molest the place. Armed with hatchets, the squad chopped up furniture and poured two barrels of beer into the gutter.

In the Chicago avenue court yesterday, Judge Max Lusser dismissed the charge of possessing slot machines and illegal beer preferred by the police against George Cleary, 65 Maple street, booked as the bartender. Capt. Murphy declared that O'Brien himself owned the place, which was vehemently denied by the legislator.

It was two hours after the hearing that O'Brien, accompanied by State Senator John T. Joyce and State Representative Charles H. Weber, laid his demand for Murphy's transfer before Mayor Dever.

Collins Sees No Reason to Act.

Although the mayor declined to discuss the case later, Chief Collins was emphatic in his statement that he did not propose to censure or transfer the captain on the evidence presented.

"If O'Brien has anything to expose let him go ahead and expose it," the chief said. "I cannot see where I have any cause to take a hand in the affair."

Capt. Murphy also was perfectly willing for O'Brien to go ahead with his charges.

Another challenge was flung at O'Brien by Corporation Counsel Francis X. Busch, who announced that he would move immediately to have the injunction protecting the club dissolved.

GIVES $10 MORE FOR WIDOW OF DEAD POLICEMAN

A check for $10, representing a second contribution from H. Hansen, salesman, to the fund collected for the family of Mrs. Thomas Organ, reached THE TRIBUNE yesterday.

Mrs. Organ, the widow of a policeman whose death was caused by a ruptured heart following a struggle with a man he was attempting to arrest, was committed some time ago to the state hospital at Dunning, where it is said her recovery would be a matter of a long time. Her physical condition, however, is satisfactory.

James Coleman, brother of Mrs. Organ, who has assumed the care of her six children, received from THE TRIBUNE a few days ago check for $634, representing the donations to date.

DRY AIR FORCE TO GUARD EAST COAST ORGANIZED BY U. S.

Washington, D. C., March 9.—(AP)—Oragnization of the nation's first dry air corps was ordered today by Rear Admiral Billard, commandant of the coast guard.

REAR ADMIRAL BILLARD.

The deficiency appropriation bill just signed by President Coolidge allots $150,000 for establishment of the coast guard air service. With this fund Admiral Billard plans to establish five bases along the Atlantic coast from New England to Florida where patrol boat stations now are located. A plane equipped with a crew of several men will be assigned to each of these bases.

Additional appropriations will be asked next year, Admiral Billard said, for air bases in the great lakes, the Gulf of Mexico and the Pacific coast, if the new service proves successful.

Two Workmen Crushed to Death in Calumet Plant

Two workmen were killed yesterday when the bucket of a steam shovel being repaired at the plant of the Federal Furnace company, East One Hundred and Eighth street and the Calumet river, fell on them. The bucket, which weighs a ton, crushed Carl Peterson, 71 years old, 3032 East Ninety-fifth street, and Charles Hook, 50 years old, 3219 East Ninety-first street.

MATZENE
Photographer
81 E. MADISON ST.
Cor. Michigan Ave.
Phone Central 7003
Open Sunday 10 to 4

LADY DIANA MANNERS
Appearing in "The Miracle"

6 French Gray Photographs $7.50

Regularly $25.00 per Dozen
This offer good until April 15 for any member of the family.

BRITAIN ASKS U.S. EXPLAIN FIRING ON BOAT 21 MI. OUT

Washington, D. C., March 9.—(AP)—Charges that the Canadian schooner Eastwood was shelled 21 miles off the New Jersey coast have been brought to the attention of the state department by Sir Esme Howard, the British ambassador.

The master of the schooner, the home port of which is Lunenberg, Nova Scotia, and members of the crew have charged that they were fired upon by the U. S. coast guard cutter Seneca early in February, when more than one hour's sailing distance from the American coast. This has been denied by officers of the Seneca.

At the request of the Canadian department of external affairs, which has received a protest from the owner of the Eastwood with affidavits from the crew and photographs of the ship, the British ambassador submitted a written request for information to the state department, and this has been referred to the treasury department, which has jurisdiction over the coast guard.

The ambassador's communication asked information as to whether the Seneca or any other revenue cutter or American government vessel had shelled the schooner.

BODY FOUND IN REFRIGERATOR CAR.

Duluth, Minn., March 9.—(AP)—The body of a man identified as George Hachey of Ashland, Wis., was found in a refrigerator car here yesterday, police announced today.

Britain Offers Portugal 4 Cruisers for $1,000,000

[Chicago Tribune Press Service.]

LISBON, Portugal, March 9.—England has offered to sell Portugal four large cruisers at the low price of £50,000 [$250,000] each. Great Britain desires to replace the cruisers with a more modern type.

SULPHUR CLEARS AN ITCHING SKIN

If you are suffering from eczema or some other torturing, embarrassing skin trouble you may quickly be rid of it by using Mentho-Sulphur, declares a noted skin specialist.

This sulphur preparation, because of its germ destroying properties, seldom fails to quickly subdue itching, even of fiery eczema. The first application makes the skin cool and comfortable. Rash and blotches are healed right up. Rowles Mentho-Sulphur is applied like any pleasant cold cream and is perfectly harmless. You can obtain a jar from any good druggist.

Let a trial of Mentho-Sulphur show what this means to you. Send the coupon for it. Clip it now.

Whitehall Pharmacal Co
598 Madison Avenue
New York, N. Y.
Dept. N/141 E
Free Trial
Mail me a Free Sample of Mentho-Sulphur.
....
....

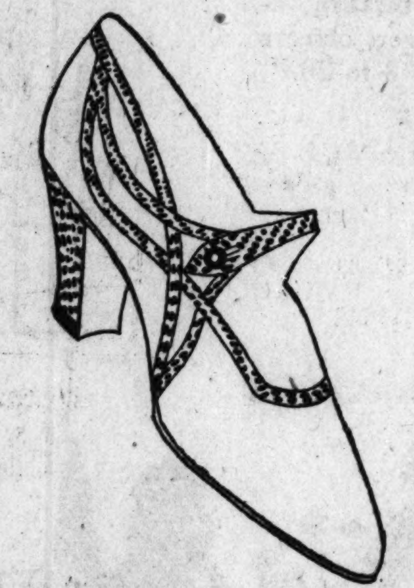

SMART SHOES
for the Colorful Spring

Don't believe the pessimistic thermometer,—it is a social outcast. For spring is here, today, on the Avenue.

When you stroll through the shops to see the colorful spring frocks, put your feet at ease in these new Martin & Martin shoes that defy any bit of the costume to be more smart, more attractive, more wearable.

The shoe pictured here is hand made throughout. It may be had in a variety of colorings to harmonize with your ensemble:

Tan, lizard skin trim, $21
Patent, snake skin trim, $21
White kid, lizard skin trim, $23

This is only one of the many fascinating new spring styles you'll find in the Martin & Martin shops.

Martin & Martin Shoes
NEW YORK AND CHICAGO
326 South Michigan

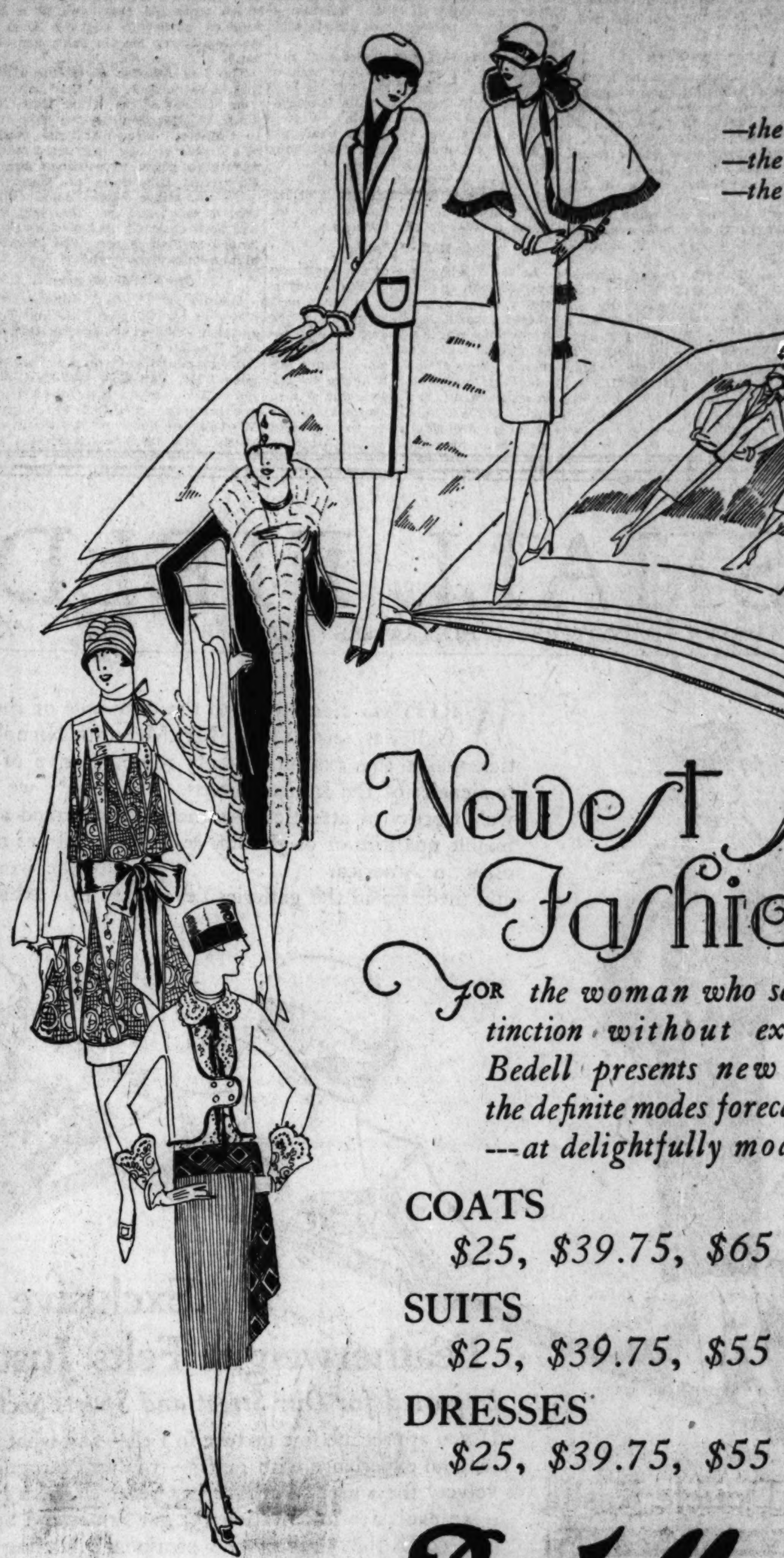

Featuring
—the Cape Silhouette
—the Chic Tailleur
—the Smart Bolero

Newest Spring Fashions

For the woman who seeks true distinction without extravagance—Bedell presents new apparel—in the definite modes forecast for Spring—at delightfully modest pricings.

COATS
$25, $39.75, $65 and up to $250

SUITS
$25, $39.75, $55 and up to $150

DRESSES
$25, $39.75, $55 and up to $195

Bedell
STATE STREET CORNER MONROE

OPEN Evenings — OPEN Evenings

Starck
MANUFACTURERS
210-212 S. Wabash Ave.
Established 1891

Grand Pianos
Reproducing Grand Pianos

If you want a GRAND PIANO or a REPRODUCING (ELECTRIC) GRAND PIANO—this is your opportunity to obtain one at a great reduction in price and on convenient monthly terms.

By dealing direct with the manufacturer you can save a great deal of money and also pay on unusually low payments. The Starck Grand Piano is guaranteed for 25 years—a beautiful Grand Piano of the highest grade with cases of genuine highly figured mahogany or selected figured walnut in dull (satin) or polished finish. Compare these Starck Grand Pianos with other Grand pianos selling for $200 to $500 more—compare each detail—material, workmanship, style and finish, and we know you will want the Starck. You can purchase on terms as low as $10 per month.

Special Values

Latest Model, nearly new, dainty small Grand Pianos. Wonderful tone and action. Beautiful finish. Greatly reduced; a few as low as $535, $485, $395 and

$375

$10 per Month

One of the beautiful Grand Pianos, included in this sale is illustrated above.

Reproducing Grands

Floor Samples, latest styles, wonderfully responsive actions, rich tone and beautiful finish. Play any music you want when you want it. Attach to electric light socket. Many at great reductions—a few as low as..... **$575**

Your present musical instrument or radio will be accepted as part payment. Balance can be paid

$10 Per Month

New Starck Grand Pianos, $1,200 to $3,500

P. A. Starck Piano Co.
Manufacturers of Starck Grand, Upright and Player-Pianos
210-212 So. Wabash Ave. (Near Adams) Chicago

HOLLYWOOD TOUR BOOK FREE

Come where the Sun is shining and enjoy the wonderful experience of bathing in the Atlantic Ocean, golfing, motoring, sightseeing in southeast Florida in March or April. Ten days by train every Thursday.

Clip this Coupon Now

T-3-10
A. N. BACON, Agent
Hollywood Touring Dept.
108 West Madison Street, Chicago, Ill.
Please send me your new booklet, "Why You Should Take Your Vacation in Winter Time" by J. H. S. Ellis—also "The Royal Road to Florida" and details of your 1926 Vacation Tour.
The date that would suit me best is ....
Name ....
Address ....
City ....

Come to HOLLYWOOD *Florida*

Please select the date in March or April you prefer and let us book your accommodations now. Mail the coupon above or call at our office. See address in above coupon.

Never Misses

MISS. LORETTA RANK

Lovely Miss Loretta Rank, 2003 Woodstock St., Philadelphia, Pa., never misses making a hit wherever she goes. She says, "Any girl can add lots to her attractiveness by always using the delightful Black and White Face Powder, which is so distinctively fragranced with 'Incense of Flowers' perfume, and so exquisitely textured it makes the complexion look fine, soft and satin smooth as a baby's."

Black and White Face Powder, containing the highest quality ingredients, and bolted many times through finest silk, is well worthy of its popularity among fastidious women everywhere, who marvel at its supreme excellence and low 50c price.

Best results come from using Black and White Skin Soap along with the Black and White Beauty Creations.

BLACK AND WHITE Beauty Creations
OVER 12 MILLION USED A YEAR

EDUCATIONAL

ENGLISH
For Foreigners—Conversational Method—Practical—Easy—Thorough. Better Results in Shorter Time. School Open Day and Evening. Private Lessons.
FREE TRIAL LESSON
BERLITZ SCHOOL OF LANGUAGES
Auditorium, 56 E. Congress St. Har. 0302

STAMMERING

Rented Her Apartment Immediately

TO RENT—FIVE 4 ROOM FLATS, STM. ht., mod.; gd. trans. 4346 W. Cortland-st. Belmont 6423.

"Believing in the value of consecutive advertising, I placed my ad in The Tribune for a week. I rented the apartment to the first applicant on the first day, and have found, through The Tribune, very desirable tenants."

MRS. J. PONATOSKI,
4346 W. Cortland St.

The Want Ad Store
Madison and Dearborn Sts.
Also Tribune Tower Lobby
or Phone *"Superior 0100—Adtaker"*

KING ASKS FULL DATA ON MEXICO ROW SINCE 1910

Assails U. S. Officials for Deportations.

Washington, D. C., March 9.—[Special.]—Senator King [Rep., Utah] again brought the Mexican problem to the center of the stage in the senate today, when he introduced two resolutions. One demanded an investigation of immigration conditions along the Mexican border and the other called upon Secretary of State Kellogg for a full and comprehensive report on all developments in the Mexican situation since 1910.

The latter resolution asked Mr. Kellogg to transmit to the senate, "if not incompatible with the public interest, all protests received by the department respecting outrages and damages suffered by American citizens in Mexico and the text of all correspondence exchanged between the state department and the government of Mexico since 1910, containing protests against crimes, outrages, and spoliations perpetrated against American citizens and property in Mexico." The correspondence relating to payment of claims arising from the outrages also was called for.

Charges Fictitious Indictments.

Senator King was bitter in his denunciation of department of justice and immigration officials. He declared they had participated in the illegal deportation of Mexican political refugees and that "fictitious indictments" had been procured against innocent Mexican residents in San Antonio.

He demanded an investigation of the administration of the laws relating to immigration, particularly with respect to arbitrary arrests of aliens who lawfully entered the United States. He asked for legislation which would forbid the arbitrary arrest and deportation of aliens, calling attention to the case of Manuel Dimetrio Torres, who, he charged, had been returned to Mexico for no deportable offense, and there shot.

"The record of the labor department in the case of the murder of Torres is reprehensible," he asserted. "Torres was returned secretly by immigration authorities. The American official knew he was being delivered to his death."

Calls Attention to Report.

Senator King called attention to the senate report in 1920 on outrages and damages suffered by American citizens in Mexico. This report showed, he said, that 461 Americans had been brutally killed in Mexico, and that several hundred others had been assaulted and mistreated, because they were denied the protection of the Mexican government.

He declared that since the report had been made numerous seizures and confiscations of American property had been made and are now going on under the provisions of the so-called "Mexican constitution of 1917."

Senator Borah [Rep., Idaho], chairman of the foreign relations committee, took exception to Senator King's remarks and defended Mexico's actions. He said he had deep sympathy for Mexico in her efforts to work out her own internal problems and that the senate ought to refrain from undue criticism of Mexico at this time.

MAY LET U. S. PRIEST STAY

Washington, D. C., March 9.—(AP)—Acting on instructions of the state department, Ambassador Sheffield at Mexico City has effected a "satisfactory" settlement of the case of the Rev. F. J. Krill, an American Catholic priest, who was threatened with arrest in the state of Vera Cruz. The ambassador said authorities at Jalapa were disposed to permit Father Krill to remain.

MOB PROTESTANT MINISTER.

[Copyright: 1926: By the New York Times.]

Mexico City, March 9.—The Universal published a telegram from Toluca, capital of the state of Mexico, stating that an American Protestant minister, Charles Lee Neal, had been assaulted in the village of Tlacotepec by a mob. The Rev. Mr. Neal was seriously wounded by a stone and he also received many punches from the infuriated crowd.

Western Union Signs Pact for Mexican Wire System

[Chicago Tribune Press Service.]

Mexico City, March 9.—The Mexican government and the Mexican Telegraph company signed a twenty year contract today with the Western Union Telegraph company which will greatly facilitate wire communication between the United States and Mexico. Press day rates between Mexico and New York will be 3 cents a word and night rates 2 cents, with a direct wire to New York and the right to use wireless in emergency. The Mexican Telegraph company under the contract becomes part of the Western Union. The new rates become effective April 1.

Permanent Waving

Oil Steamed
Entire Head
$15.00

For one's convenience during the months of winds and rain there is nothing to equal our steam oil permanent wave for comfort and beauty.

Facial esthetics, $2.50
Guaranteed to banish wrinkles and double chins.

The most critical will find satisfaction here.

No Appointments Necessary

Madame Love
FRENCH BEAUTY SHOP
17 YEARS EXPERIENCE
PARIS NEW YORK. CHICAGO
1422-24 Stevens Bldg. Dearborn 5413
1950 Lawrence Ave. Ravenswood 3262

Marguerite
Imports
Coque la Parisienne préfère

Madame Marguerite
returns from
PARIS
bringing
her own
interpretations
of
the mode
for the
coming season

MICHIGAN AVENUE
at
2645 South

CARSON PIRIE SCOTT & CO.

Fabric Occasion of Spring, 1926

FEATURED GROUPS WHICH MAKE CHOOSING
A MATTER OF SPECIAL ADVANTAGE

From the new and interesting weaves presented here, the following have been especially singled out. They are typical both in the matter of fashion and value, of opportunities presented at this occasion.

Certain New Silks at $2.85 Yard

All-silk satin crepes, 40 inches wide, in colors for evening and street apparel, in black and in white.

All-silk flat crepes and satin charmeuse in black only, 54 inches wide.

Crepe de Chine of remarkably heavy quality, 54 inches wide, in a great variety of colors.

Tub silks with the woven stripes in many different colors, 32 inches wide.

Printed crepe de Chine at $1.95 and $2.95 yard, may be chosen in a wide range of colorings and color combinations. The printings are many and different in design. 39-inch width. Price varies with the quality.

Wool Fabrics of Interesting Character

Imported Tweed Coatings At $5 Yard

Gray and tan mixtures very cleverly interwoven to make exceedingly smart top-coats. 54 inches wide.

"Candia"—a New Weave At $6 Yard

The diamond weave so desirable for sports apparel. Soft and firm. In greens, grays and tan mixtures. 54-inch.

Vogue and Pictorial Review Patterns Here in a Section Conveniently Close to the Fabric Sections

Second Floor, North.

New Frocks of Crepe Satin, $50

Affirm the Vogue of Black in Spring Fashions

The gleam of black satin is accentuated in these frocks by bands of Georgette crepe in bright color, embroidered over in silk and metallic threads on blouse, sleeves and flaring skirt. The collar may be buttoned high or worn open. In black with bois de rose, palmetto green or empire blue. This frock at the center for women and misses. $50.

Women's Black Satin Coats with Bordure Wool Lining
Women's Spring Suits in Tweeds and Checks
At $60

The top-coat has a cloth lining striped in color, so attractive that it may be worn outside. The collar is of beige-tinted grisette. Sketched at the left. $60.

Suits, nonchalant and youthful, have short coats held by a narrow tailored belt complemented in straight wrap-around skirts. Sketched at right. $60.

Fourth Floor, North.

Constantly Increasing in Favor Are
Business Smocks in Colors
Of Prints, Linene, Pongee, Linen, Sateen
Priced According to Kind
$1.95 to $6.50

Fourth Floor, Wabash Avenue Building.

New Hats, Ready to Trim

In Straws, Fabrics and Felts
$6.75 to $12.50

These groups are source of the new and smart, to the woman who prefers to carry out her own ideas in her hats.

Folds and Bands of Silk

These touches have been added in our own work-rooms. Some hats are of felt. Others in bangkok, hair braids, crocheted visca. Price varies with kind.

Fifth Floor, South.

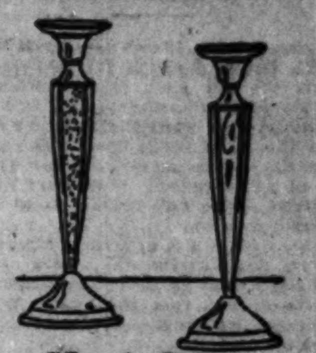

March Sale—Sterling Silver
Candlesticks $8.50 Pair

Simple and graceful in design, these are especially fine-looking.

In Hammered Effect Or Engraved

Candlesticks decorated in a dainty engraved pattern are in the platinum finish.

First Floor, South.

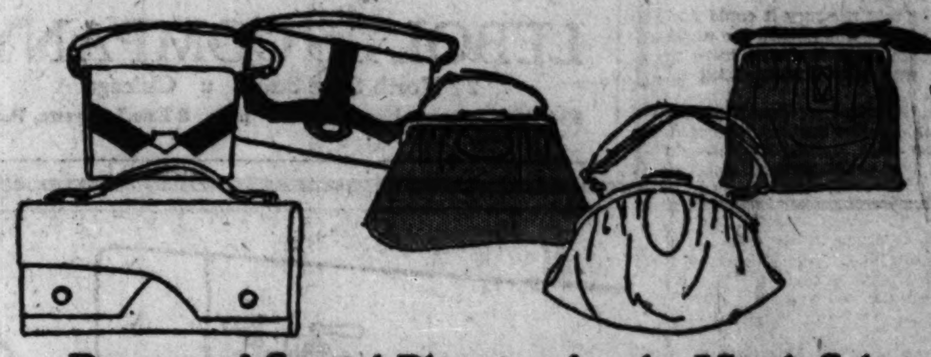

Because of Special Planning for the March Sale
Hand-Bags of Fine Pin Seal
At $3.25 to $10.50

Pin seal has a quiet elegance that gives real distinction to hand-bags. It is found always in bags of the finer sort. So that the bags in this selling are unusual values. Price varies with kind.

More Than Twenty Smart Styles to Choose

Large tailored hand-bags, pouch bags, envelope bags, small flat bags—all are in these featured sales groups. And one chooses them in bright colors, tans, grays, black, to complement the color note in the costume.

First Floor, South.

House Dresses of Pongee

Exceptional Values at $5.95

This is but one of five smart styles from which to choose in this featured group.

Some are of rayon-and-cotton, stripes and checks. Others in prints. The house dress sketched right has

Collar and Bands On the Sleeves In Color

Green, blue, coral-color, brown, are effective with the natural color of the pongee.

House Dresses of Cotton Broadcloth At $2.95

Have motifs embroidered by hand, inset appliques in white contrast with chartreuse green, Flemish blue, peach, coral-color. Sketched at left.

Third Floor, Wabash Avenue Building.

Women's Kidskin
Gloves $2.95

To women who appreciate the beauty of simplicity as fashion sees it this springtime, these gloves make constant appeal.

A Contrasting Wrist Band Is Decoration

Gloves are light in weight. In gray, sand, mode, tan, beaver, brown, black and white. With pearl-like clasp. Sketched. $2.95 pair.

First Floor, North.

Women's Shoes—A Timely Sale

The Newest Styles
$10.75 Pair

At this price the quality is notably fine. And added to this is the advantage of choosing from a variety which includes the newest fashions, making selection both interesting and satisfactory.

Colonial Style In Two-Leather Combinations

Fashioned of pin seal with patent leather or tan and black calfskin.

A graceful buckle at the instep is the detail which strikes a new note in this smart Colonial slipper. Note the sketch above.

Each Is Exceptionally Smart in Style.

One-Strap In Patent Leather

These attain the new silhouette with grace of line and a high Spanish heel. Sketched.

Strap-Slippers In Two Leathers

In black or tan calfskin or patent leather with saddles and heels in pin seal. Above.

Third Floor, South.

ASSAULT JURY GETS GLIMPSE OF FLAPPER STYLES

Mason, Mich., March 9.—[Special.]—Miss Louise King, 20 year old co-ed, was the last state rebuttal witness today against Arthur Rich, who is charged with criminally attacking her on May 25 at Battle Creek. She was dismissed after answering a few questions and arguments to the jury were started. The case should go to the jury tomorrow.

Miss King was dressed in virtually every detail as she was on the night of the alleged assault. The garments were of the flapper mode, which W. J. Barnard, defense attorney, has claimed invited assault.

Challenges Rich Family.

In beginning the summing up, Clyde S. Courtright, Calhoun county prosecutor, avoided such subjects as liquor, cigarets, bobbed hair and rolled stockings and devoted himself strictly to the offense charged. Once he turned and faced young Rich and the Rich family flanking him.

"I challenge them," he declared, "to show in the record where one solitary witness has called Louise King an immoral woman, except the defendant Arthur Rich.

"We want explained, why, if Louise King was the kind of a girl Rich says she is, there would have been any necessity for beating her into unconsciousness.

Wants an Explanation.

"We want it explained how he crawled through briers on his hands and knees in search of her slipper, and emerged from this thorny entanglement without a single scratch on his hands or face."

Courtright told the jury it could find that Miss King was drunk on the night of May 25, but that it would have to admit she was with Arthur Rich on that night.

"Let us have her as drunk as the defense would make her out," he said. "If she was, then Arthur Rich should have been her protector and not her attacker."

MUNDAY WINS IN FIRST BATTLE TO REGAIN FORTUNE

Charles B. Munday, for twelve years in obscurity following the $2,000,000 failure of the La Salle Street Trust and Savings bank, of which he was vice president and general manager, yesterday won a preliminary legal victory in his fight to stage a financial comeback. Munday hopes to regain at least a portion of his fortune and be able to pay in full the claims of hundreds of depositors who lost all in the bank crash.

Judge Jett in Circuit court at Hillsboro, Ill., yesterday ruled that Munday has sufficient grounds for bringing suit against the majority stockholders of Rosehill cemetery and against the Chicago Title and Trust company for an accounting on notes held against them by the former banker. The defendants had sought to have the bill dismissed.

Officials of the cemetery and of the trust company had previously filed suit to obtain payment on bonds of the Litchfield Mill and Flour company, a Munday concern which failed when the bank crash came. Munday sold the cemetery association $100,000 worth of the bonds and with the money purchased cemetery stock in a move to get control.

ROBBED ON HER WAY TO SCHOOL.

Miss Loretto McIntyre, 537 South Humphrey avenue, Oak Park, a teacher in the Gladstone school at 1231 South Robey street, was robbed of $20 yesterday morning by a bandit who halted her at Congress and Robey streets on her way to school.

Special Values in Wrist Watches—

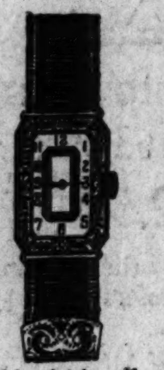

17 Jewel Adjusted Movement 19¼ Kt. Solid White Gold Case.

$35

THIS watch at $35.00 represents the greatest value in a wrist watch ever before offered in America . . . and is a typical LEBOLT value.

The movements are imported in large quantities direct from Switzerland by LEBOLT & COMPANY . . . the cases are made in Chicago according to LEBOLT'S strict specifications so that all the in-between profits are eliminated.

Make it a point to see this wrist watch . . . note its beauty and its perfect construction. It will survive comparison with wrist watches that retail elsewhere at a much higher price.

All LEBOLT watches are guaranteed for accuracy

The House of Pearls

LEBOLT & COMPANY

27 North State Street :: Chicago

534 Fifth Avenue, New York :: 8 Rue Lafayette, Paris

HARTMANN TRUNK CO.

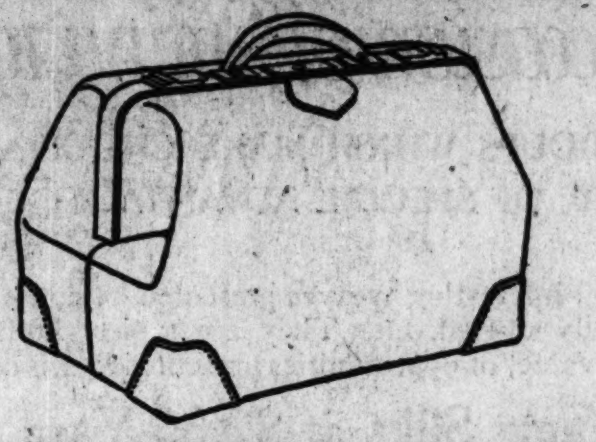

COWHIDE BAGS

of Extraordinary Value!

They are splendidly constructed of full stock cowhide . . . with sewed frames. Are leather lined, with three roomy pockets. Choice of black or brown leathers.

$12.50

Charge Accounts — Mail Orders Filled

HARTMANN TRUNK CO.

14 North Michigan Avenue

BETWEEN MADISON AND WASHINGTON STREETS · NEXT TO STOP AND SHOP

That *finer* flavor

of Lucky Strikes makes for them an ever-increasing host of friends.

Because it's toasted

the hidden flavors of the world's finest tobaccos are developed. Of over 200 brands, Lucky Strikes are the only cigarettes offering this costly, extra process. That's why

"Luckies" taste so good

A reason millions can't resist

Guaranteed by The American Tobacco Co. Incorporated

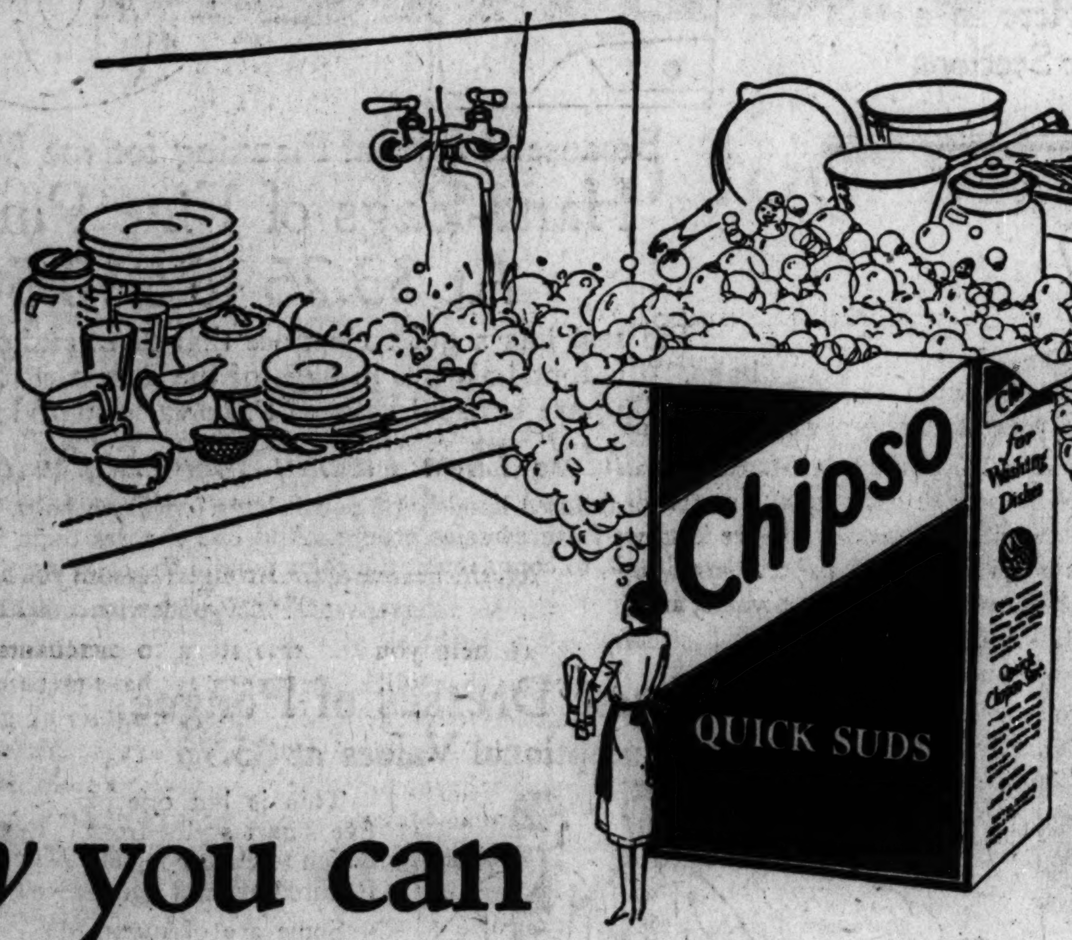

2 big sizes

Now you can face them with a smile!

Do you face tall piles of dishes and pots and pans 3 times every day?

Here is the way to meet them with a smile—use Chipso!

Chipso gives rich, foamy suds—a dishpan full—at the touch of hot water! In go the dishes—out they come, clean and gleaming—with only a little light mopping, even on pots and pans!

This amazing new flaked soap of Procter & Gamble makes all washing and cleaning easier. It is the *perfect* household soap. Quick, convenient, safe, economical.

Have you a neighbor who washes her clothes with Chipso? She will tell you how it saves time and strength—how it does away with all chipping and melting of bar soap—all hard rubbing. Chipso's instant suds *soak* clothes clean.

See Chipso at your grocer's today—the big blue-and-orange boxes—packed tight against dust. To try it, buy the 10c size. Then *when you use it regularly*, buy the big size.

PROCTER & GAMBLE

Tub washing—quicker this way—

Put dry Chipso in the tub. Run in hot water and you have suds at once. Add cold water to make the suds lukewarm. Twenty minutes soaking in Chipso suds loosens the dirt. Squeeze sudsy water through the clothes, rubbing badly soiled pieces lightly between the hands. Rinse and wring.

White clothes without boiling—

Chipso makes your clothes white without boiling. You save work, gas, time and all the unpleasantness of steam and odor. Of course, if you prefer to boil your clothes, it's quicker and easier to boil them with Chipso.

Suds before you start the machine—

Put dry Chipso flakes in machine and run in hot water. You get suds instantly without running the motor. This saves time and electricity. Put the cleanest clothes in the first "load," leaving the dirtier things until the last.

Dishes in one-third less time—

Run the hot water over Chipso for quick suds. Put the dishes in. You do little more than take them out and rinse, because Chipso dissolves grease with amazing speed. And what sparkling glass and glistening china!

Suds in a second—make fun of dishwashing!

Alluring Educational Profitable

All expense tour

to the beautiful **Mississippi Gulf Coast** *and* **New Orleans**

$48.53 *from Chicago*

SPECIAL TRAIN—*A Home on Wheels*

Illinois Central Spring Vacation party will leave Chicago 11:40 p. m., April 1st, on an eight-day tour through the heart of the "Old South"—Tennessee, Mississippi and Louisiana.

Features of the Tour

Unusually low round trip railroad fare. Sleeping car accommodations for entire trip—no hotel bills. All conveniences of modern travel—club and observation cars; drawing-room, compartment and open section sleeping cars.

A visit to the interesting cities of Memphis, Laurel and Hattiesburg; two days on the beautiful Mississippi Gulf Coast—Biloxi, Gulfport and Pass Christian; short sojourn at Hammond, La.; New Orleans, "The Paris of America", for a day and a half; historic Vicksburg and its National Military Park; Greenville and a typical southern plantation.

Entertainment, sight-seeing tours, boat trips, etc., and, in some cases, meals provided at stopover points through the courtesy of Chambers of Commerce and other organizations.

Charges vary according to accommodations used and number of passengers occupying space. Meals not included in price. Meals on train optional at reasonable cost.

For circular outlining full details and complete information, simply fill in and mail coupon below.

All Boulevards Lead to Illinois Central

Detailed information quickly and courteously furnished on telephone or personal inquiry of nearest passenger representative.

J. V. LANIGAN, General Passenger Agent, Illinois Central R. R., Central Station, Chicago

Please furnish without cost to me, copy of Spring Vacation Tour Circular.

Name............................

Street............................

City.................... State............

9 OFFICES TO SERVE YOU

City Tkt. Office, 161 W. Jackson Blvd. - - Phone Wab. 4600, Local 32
Randolph St. Tkt. Office at Mich. Blvd. - Phone Wab. 2200, Local 488
Central Sta. Tkt. Office, Mich. at Roosevelt - - - Phone Harrison 7620
43rd Street Ticket Office - - - - - - - - Phone Oakland 0205
Hyde Park-53rd Street Ticket Office - - - - - Phone Hyde Park 0043
Hyde Park Special Passenger Agent - - - - - Phone Midway 2533
63rd Street Ticket Office - - - - - - - - Phone Hyde Park 4987
So. Chicago Tkt. Office, 2946 E. 92nd St. - - Phone So. Chicago 6720
Kensington (115th St.) Ticket Office - - - - - Phone Pullman 0348
District Pass. Agt., 208 So. La Salle St. - Phone Wabash 2541 3280

Address mail inquiries to

J. V. LANIGAN, General Pass. Agt., 502 Central Sta., Chicago

Illinois Central

THE ROAD OF TRAVEL LUXURY

To the Thinking Salesmen of AMERICA

who like to get down to the root of things

The meaning of CIRCULATION-DAYS

THE POWER of an advertisement in any publication is a two dimensional force. It has breadth and depth.

Breadth is measured by the number of copies circulated.

Depth is measured by the number of days between one issue of the magazine and the next.

An appreciation of the importance of this fact has caused advertising men to invent this new term, Circulation-Days, to cover both units of measurement.

For instance, The American Magazine circulates 2,200,000 copies monthly. Each copy is "in date" for 30 days.

Hence, your firm's advertisement in The American Magazine has a total power of 66,000,000 Circulation-Days.

This is the greatest power that can be given an advertisement through any general monthly or weekly magazine published today.

Facts like these will help you to convince dealers of the consumption-increasing force of your firm's advertising in The American Magazine. The "Vest Pocket Sales Manual" will enable you to give these figures *in terms of the dealer's own town.* Send for it.

TO SHREWDER salesmen these facts have become increasingly clear:

That, in the long run, they can't sell goods any faster than the dealer sells them.

That dealers, in turn, can't sell these goods any faster than people consume them.

That, in most cases, consumption is not a fixed thing, but can be increased by stimulating the wants of consumers.

. . . .

You have seen quite clearly, then, that the dealer's business, your business, your firm's business—all are dependent in the end on the rate at which the kind of merchandise you sell is consumed.

This, we believe, is what has led you to want all the facts available about National Magazine advertising—one of the greatest forces known for stimulating merchandise consumption.

This, too, is why you have found such facts so interesting to dealers. They know that the rate of consumption is one of the most important considerations about any article they stock.

We believe you will welcome any new facts on this subject. We believe you will find such facts of the utmost practical value in helping you to increase your sales. In a series of pages like this we hope to bring such facts to your attention.

. . . .

If your goods are advertised in The American Magazine (see list below) you have behind you the greatest single force for increasing merchandise consumption in America.

1. An advertisement in The American Magazine has the power of Sixty-six Million Circulation-Days—the greatest power that can be given it in any general monthly or weekly magazine. (See the panel above for fuller explanation.)

2. In most towns of 1,000 or more population The American Magazine has more circulation than any other general monthly or weekly magazine.

3. Everywhere The American Magazine parallels your market opportunity to an unusual degree. Its circulation by *counties* closely follows the distribution of income tax payers, retail outlets, automobile owners and home owners, and it reaches all classes of people in proportion to their market value to you.

4. Numerous house to house investigations have shown that The American Magazine is read by all the members of the family that influence consumption—fathers, mothers and young people.

5. The things people read in The American Magazine stimulate them to better living—to a fuller, richer life. For years its unusual reader responsiveness has been known to those advertisers who could trace this through direct returns.

. . . .

Here, then—if your firm is advertising in The American Magazine—is a tremendous force at work stimulating the consumption upon which all your orders depend.

It furnishes one of the strongest reasons you have why merchants can stock your goods with confidence.

To help you tell this story to merchants in terms that will interest them we have prepared a little vest pocket book. Like a magnifying glass that focuses the heat of the sun's rays, this book will help you focus the sales-making power of The American Magazine on any given dealer's store.

Write us, giving your firm's name, for "The Vest Pocket Sales Manual." Address The Crowell Publishing Co., 250 Park Avenue, New York.

Salemen of these products and services have the power of The American Magazine behind them

Automotive Industry

Arvin Automobile Heater
Boyce Moto-Meter
Buick Motor Cars
Champion Spark Plug
Chevrolet Automobile
Chrysler Motor Cars
Dayton Auto Tires
Dodge Brothers Motor Cars
Essex Automobile
Firestone Tires
Fisher Automobile Bodies
Fisk Tires
Ford Automobile
Franklin Automobile
General Tires
Goodrich Tires
Harley-Davidson Motorcycle
Hudson Automobile
Jewett Automobile
Mason Tires Off "N" on Tire Chains
McKay Tire Chains
Michelin Tires
Mobiloil—Motor Oils
Nash Cars
Overland Cars
Paige-Detroit Cars
Pennsylvania Tires
Phinney-Walker Automobile Clocks
Schrader Tire Gauge
Staynew Filter Corporation—"Protectomotor"
Texaco—Motor Oil & Gasoline
United States Tires
Willard Storage Battery
Willys-Knight Cars

Bilding Materials

Airid Air Valves
American Face Brick
American Radiator
Atlas Portland Cement
Capitol Boilers
Chamberlin Metal Weather Strip
Church Sani-White Toilet Seats
Copper & Brass Research Association
Crane Valves & Plumbing Fixtures
Ilg Electric Ventilating System
Keystone Rust Resisting Copper Steel
Long-Bell Lumber
Natco Hollow Building Tile
Rutland Patching Plaster
Southern Pine
Standard Plumbing Fixtures
United States Radiators
Upson Processed Board
Williams Oil-O Matic Heating

Cameras and Supplies

Eastman Films
Kodaks
Pathex—Motion Picture Cameras

Cigarettes and Tobacco

Camel Cigarettes
Chesterfield Cigarettes
Edgeworth Tobacco
Fatima Cigarettes
Prince Albert Tobacco
Smokador
Sweet Caporal Cigarettes
Tuxedo Tobacco

Clothing and Dry Goods

Allen A Co.—Hosiery & Underwear
B. V. D. Underwear
Dunlap Hats
Holeproof Hosiery
Ironclad Hosiery
Knox Hats

Confectionery and Soft Drinks

Bunte Chocolate
Coca Cola
Johnston's Chocolates
Oh Henry Milk Nut Chocolate
Whitman's Chocolates

Drugs and Toilet Goods

Absorbine Jr.
Auto Strop Safety Razor
Barbasol Shaving Cream
Blue Jay Corn Plaster
Colgate's Ribbon Dental Cream
Colgate's Shaving Cream
Eno—The World Famed Effervescent Salt
Forhan's For the Gums
Formamint (Germ-Killing Throat Tablets)
Gem Safety Razors and Blades
Gillett Razors and Blades
Glover's Mange Cure
Glyco-Thymoline
Hinds Honey and Almond Cream
Ipana Tooth Paste
Ivory Soap
Kolynos Dental Cream
Listerine
Listerine Tooth Paste
Liquid Arvon
Luden's Menthol Cough Drops
Lysol—Disinfectant
Mennen's Shaving Cream
Mum Preparations
Packer's Tar Soap
Palmolive Shaving Cream
Pebeco Tooth Paste
Pepsodent Dentifrice
Pinaud, Ed., Hair Tonic
Pompeian Creams
Pro-phy-lac-tic Tooth Brush
Pyorrhocide Tooth Powder
Resinol Soap
Squibb's Dental Cream
Squibb's Preparations
Stacomb
Van-Ess Liquid Scalp Massage
Dr. West's Tooth Brush
Wildroot Hair Tonic
Williams Aqua Velva
Williams Shaving Cream

Finance and Insurance

Adair Realty and Trust Co., Inc.
Caldwell & Co.
Geo. M. Forman & Co.
Hambleton & Co.
Insurance Company of North America
Metropolitan Life Insurance Co.
National City Company
Phoenix Mutual Life Insurance Co.
Provident Mutual Life Insurance Co.
Prudential Insurance Co., of America
S. W. Straus & Co.
Trust Company of Florida

Foods and Food Beverages

Campbell's Soups
Fleischmann's Yeast
Grape Nuts
Jell-O
Kellogg's Pep
Mellin's Food
Ovaltine
Post Bran Flakes
Postum
Wheatena—The Whole Wheat Cereal

Furniture and Furnishings

American Thermos Bottle
Armstrong's Linoleum
Campbell's Automatic Rapid Electric Cooker Range
Congoleum Gold Seal Art Rugs
Hoover Electric Suction Cleaner
Imperial Furniture
Kerogas Burner
Leonard Cleanable Refrigerator
Lorain Oven Heat Regulator
McCray Refrigerator
Peck & Hill Furniture
Roper Gas & Electric Ranges
Simmons Beds & Mattresses

Hotels, Resorts and Travel

All Year Club of Southern California
Atlanta Biltmore
Baltimore & Ohio Railroad
Canadian National Railroads
Thos. Cook & Sons
Coral Gables
Detroit & Cleveland Navigation Co.
German Railroads & Resorts
Hollywood by the Sea
Hudson River Day Line
Missouri Pacific Railroad
Northern Pacific Railroad
Santa Fe Railroad
Southern Pacific Lines
Union Pacific Railroad
United Hotels of America

Jewelry and Silverware

Bulova Watches
Hamilton Watches
Ingersoll Watches
Krementz Jewelry
Kum-A-Part Kuff Buttons
Longines Watch
New Haven Clocks & Watches
Simmons Watch Chains
Wadsworth Watch Cases
Westclox

Musical Instruments and Radio

Atwater Kent Radio
Bramback Pianos
Buescher Band Instruments
Burgess Radio Batteries
Conn Band Instruments
Gulbransen—The Registering Piano
Radiola
Sohmer Pianos
Victrola
Willard Radio Batteries

Office Equipment

Burroughs Adding Machine
Comptometer
Corona Typewriter
Dick Mimeograph
Globe-Wernicke Sectional Book Cases
Kardex Rand Equipment
National Cash Registers
Remington Typewriter
Royal Typewriter
Woodstock Electric Typewriter

Paints and Hardware

Berry Brothers Varnish, Enamel & Stain
Cabot Creosote Stains
Cabot Insulated "Quilt"
Duco
Dutch Boy White Lead Paint
Effecto Auto Enamel
Lowe Brothers Paints
Sherwin-Williams Paints & Varnish
"61" Floor Varnish
Valspar Varnish
Yale Locks and Building Hardware

Shoes and Shoe Furnishings

Arch Preserver Shoe
Bostonian Shoes
Douglas Shoes
Florsheim Shoes
Jung The "Original" Arch Braces

Housekeepers' Supplies

Johnson's Liquid Wax
Old English Wax
Scott Tissue Towels
3-in-One Oil

Sporting Goods

Colt's Patent Fire Arms
Crawford-Macgregor Golf Clubs
Flexible Flyer

Stationery and Books

Buxton Keytainer
Carter's Fountain Pens & Ink
Dixon Pencils
Eversharp Pens and Pencils
Greeting Card Assn.
Ingersoll Dollar Pens
Parker Duofold Pens
Shaeffer's—Pens—Pencils—Skrip
Wahl Pens and Pencils
Waterman's Ideal Fountain Pens

Toys and Games

Daisy Air Rifles
Parker Brothers Games
U. S. Playing Cards

The American Magazine

THE CROWELL PUBLISHING CO., NEW YORK

The greatest single force for increasing merchandise consumption in America

STATE RESTING CASE; STRIKES AT GENNA GANG

Shows Fake Used to Get Murder Car License.

CRIMINAL COURT.

Horace Glover, burglary, sentenced to 1 to 20 years in Pontiac reformatory; Jack Martin, forgery, 1 to 14 years in the penitentiary; Edward Spotwell, larceny, 1 year in the Bridewell; Scheffer Reese, Wiley Reynolds and Walter Hall, larceny, 1 to 10 years each in Pontiac reformatory; Herman Turner, robbery, 10 years to life in the penitentiary, by Judge Thomas J. Lynch.

Robert Coppens, larceny, sentenced to 1 year in the Bridewell by Judge William N. Gemmill.

(Picture on Back Page.)

The state closed its case yesterday against Albert Anselmi and John Scalisi, Genna gunmen, who are on trial before Judge William V. Brothers for the murder of Policeman Charles Walsh. The final act of the prosecution was to inject a mysterious Frank Marino, the purported owner of the murder car used by the gangsters, into the case.

The final evidence was admitted only after a bitter fight against it by Attorneys Nash, Ahern, and O'Donnell for the defense. Through employés of the city clerk's office it was shown that a man giving the name of Frank Marino, 1451 South Western avenue, a vacant lot, had applied for a duplicate city license, contending that he had lost the original.

License on Murder Car.

The duplicate, the one found on the murder car, was issued after it had been O. K.'ed by a brother of Daniel McGeoghegan. Daniel is under sentence of death with Henry J. [Midget] Ferneckes. It now is up to the defense to account for Marino.

Clarence Haas, 9, 5953 South Rockwell street, amused the jury with his childish description of the part he witnessed.

The boy told of hearing shots and seeing the two Genna henchmen running away and discarding their sawed-off shotguns.

Mother Calls Him Crazy.

"I ran into the house and told my muvver about it and she said I'm crazy," he said.

After the state had closed its evidence Attorney Ahern asked for the dismissal of the case on the ground that the police had violated the law in attempting to arrest the defendants.

"I would not take that position and therefore I must deny your motion," ruled the judge.

GETS QUICK HELP FOR LUMBAGO

Back to work three days after simple home treatment

You can get relief from pain quickly and completely with a very simple home treatment.

"I was in bed with lumbago," writes C. L. Normandy of St. Paul, Minnesota. "A friend told me about Sloan's Liniment, and after using it one day, I was able to walk around the house. After three days I was able to go to work, and now I'm as well as ever."

The reason that Sloan's Liniment gives such remarkable relief is that it gets right at the cause of the pain. It stimulates the circulation throughout the place where the pain is, and clears out the germs that are causing it.

Right away you feel relief and soon pain stops. Get a bottle today and have it on hand. All druggists—35 cents.

Sloan's Liniment
KILLS PAIN

No Indigestion!

He used to suffer after eating—but no more! He carries Stuart's in his pocket. Hearty eaters—hard smokers—high livers—find Stuart's a boon and blessing!

Why have gas—sour stomach—or bad breath? One or two tablets, and your stomach has the alkaline it needs for smooth, serene digestion.

Pocket Size—only 25 cts.!

Every druggist has Stuart's tablets, 25c and 60c. The little metal box that fits the pocket is handiest. Get one for only a quarter, and keep it filled! You will find it's always *instantaneous* relief.

STUART'S DYSPEPSIA TABLETS

Phone Central 5560
Joshua R. H. Potts
PATENT LAWYER
Open Monday Evenings
1500 Burnham Building
160 N. La Salle St., Chicago
Washington, D. C. Philadelphia.

HER SON'S WIFE SAYS "GRANDMA" ABANDONS WINN

New Claim on Cash Said to Alter Plan.

Grandma Eliza Nusbaum's daughter-in-law, Mrs. Ella Nusbaum, twice changed her mind yesterday. In both cases grandmother, whom a jury in Judge Emanuel Eller's court found guilty, Saturday, of the murder of Grandpa Albert Nusbaum, and sentenced to the penitentiary for life, was responsible for the mental swing.

Grandma Nusbaum, Ella finally said, had promised not to finance Winn in any way and had said she would leave her money to Ella's husband and his family.

First, when the younger Mrs. Nusbaum read that the older Mrs. Nusbaum was planning to use some of Albert Nusbaum's money to help save John Walton Winn, her lover, from the noose, she rushed over to Capt. Patrick Collins of South Chicago police station, saying she would "tell everything" and help hang her mother-in-law.

Tells Story to Crowe's Aids.

Capt. Collins directed her to take her story to the Criminal court building, where yesterday noon she had a conference with Assistant State's Attorneys Charles J. Mueller and Louis Geinan, prosecutors in the Nusbaum-Winn case.

"That money," Mrs. Ella Nusbaum protested, "doesn't belong to grandma. Just four days before he was killed grandpa told me and my husband, Roscoe, that he had made a will leaving his $50,000 to us and to our oldest son, Lloyd.

"After the murder no will was found. Winn must have destroyed it. If grandma tries to use that money to get a new trial for Winn, I'll tell how poor old Mr. Nusbaum was scared to death his wife would poison him, and how I, not his wife, took care of him when he was sick.

Says She Changes Mind.

Promising to make many more revelations, young Mrs. Nusbaum went over to the county jail for a talk with her mother-in-law. In half an hour or so she returned and told Prosecutor Mueller that she had changed her mind about being able to disclose any new testimony.

Roscoe Nusbaum and his wife, Ella, went again to see Capt. Collins last night and intimated they might bring perjury charges against "Grandma" if she didn't make a money adjustment. They plan to retain an attorney today to represent them, in what may develop into a fight for the money of the old carpenter who was beaten to death Dec. 29, 1925.

WORKMAN KILLED BY PULLEY.

Joseph Jasamcek, 2012 James street, was fatally injured yesterday when struck by a falling pulley at Lexington street and Karlov avenue.

HUNT REFORM SCHOOL YOUTH FREED IN RAID

Navy recruiting officers in Chicago and surrounding cities were on the alert yesterday to capture Frank Bajner, 17 years old, who, aided by a gunman pal and a swift automobile, escaped early yesterday from the St. Charles reformatory for boys at St. Charles, Ill.

Frequently of late Bajner, who is well grown and husky, has expressed a determination to flee and enlist in the navy, according to companions.

An all day search by school officials, directed by Col. Frank L. Whipp, superintendent, and aided by Chicago and Elgin police, failed to reveal a clew to the whereabouts of Bajner or his confederates, believed to be four in number.

The manner of the escape was spectacular. At 8 o'clock a stranger, wearing a handkerchief mask, tapped at the door of the cottage where Bajner was held. Brushing aside the boy who opened the door, the stranger leveled a revolver at Alfred Dahling, in charge of the cottage, and demanded that Bajner be summoned.

A moment later the boy was bundled into a waiting automobile which sped toward Chicago.

Little information was learned at Bajner's home at 1608 Fisk street. A woman who refused to open the door, denied the boy was there. Bajner was known to probation officers as a "bad one." He was sent to the school after becoming involved in an automobile theft. Three months ago he escaped from the school but was soon captured.

ASPIRIN

Dissolve two "BAYER TABLETS OF ASPIRIN" in four tablespoonfuls of water and gargle thoroughly. Swallow some of the solution. Don't rinse the mouth. Repeat gargle every two hours if necessary.

This is an effective gargle proved safe by millions and prescribed by physicians.

FOR TONSILITIS AND SORE THROAT

Safe — Accept only "Bayer" package. Look for the "Bayer Cross." Handy "Bayer" boxes of 12 tablets Also bottles of 24 and 100—Druggists.

Aspirin is the trade mark of Bayer Manufacture of Monoaceticacidester of Salicylicacid

The First Message

"MR. WATSON, come here; I want you!" exclaimed Alexander Graham Bell on March 10, 1876, during an afternoon of experimentation, and over a wire connecting two rooms, the young assistant heard the words,—the first spoken sentence to be so transmitted.

Fifty years have passed. To-day there are 17,000,000 telephones in the United States, giving voice to human need, as Bell's crude transmitter did then. Fire breaks out in the night; law-breakers invade a home; sickness strikes at a family circle. "Come here, I want you," is the summons, and the telephone speeds it on the way. Business of importance demands the decision of one who is on the far side of the continent. "Come here, I want you," is the summons again, and as if by magic, a personality is projected through space, questions are asked, answers given, problems solved—by telephone.

Every telephone call is an echo of the first message. For whether it is the physical presence or the listening ear that is desired, the impulse that lifts the telephone receiver is, "I want you."

ILLINOIS BELL TELEPHONE COMPANY
BELL SYSTEM
One Policy · One System · Universal Service

1876 — THE TELEPHONE'S FIFTIETH YEAR — 1926

STOP & SHOP

Reg. U. S. Pat. Off.
16 N. Michigan — Randolph 7000

248th BLUE RIBBON WEDNESDAY

It isn't only people who want the unusually good things to eat, who buy here—those who want the simple every-day staples find this store the best place to shop. Here are quality foods at prices within the reach of everyone—that's why we can truthfully say:

OUR PRICES ARE NEVER HIGH

OLD SOUTHERN DOUGHNUTS — DOZEN, 30c

These are not ordinary doughnuts—these big, rich, flaky fellows that melt in your mouth. Two thousand dozen for today—all boxed, ready to go.

Blue Ribbon Coffee

Blue Ribbon Coffee has that intangible something that gives satisfaction to the most exacting coffee critic. Carefully selected, scientifically blended and roasted in a way that brings out its full strength, character and aroma. The flavor never varies. Costs you less then a cent a cup. Try some at our demonstration counter today. Sold Wednesday only.

2½ Pounds, $1.00

Blue Ribbon Bacon

The fragrance of Blue Ribbon Bacon intrigues the appetite—the zestful flavor satisfies. Made from select young porkers, cured to a tangy sweetness in hickory smoke, its savor and quality are comparable to nationally advertised brands. Firm, even slabs of well-blended fat and lean that will serve every cooking and table requirement. 6 to 8-pound slabs—half or whole—at this Blue Ribbon price.

Pound, 42½c

PARISIAN CHOCOLATES — 3 LBS., $1.00

Have become the standard of candy excellence for thousands of Blue Ribbon shoppers. Their rich centers of fluffy whipped creams, rum-flavored nougats and delicious caramels delight the most fastidious candy lover. Their thick, rich coating of bittersweet chocolate (hand-dipped) distinguish them among confections. Every bit as good as candy selling at $1.00 to $1.25 a pound. You will revel in the taste-delight of Parisian Chocolates.

Idaho Russet POTATOES

The best all-purpose potato on the market; the kind that bake or cook through to fluffy delicious whiteness. About 75% are baking size. Special for Blue Ribbon Day.

15 Pound Bag, 89c

Fresh Fish

Fresh Mackerel, pound..23c
Fancy Perch, pound......25c
Jumbo Shrimps, pound...28c

Finnan Haddie

Smoked fillet of haddock, large meaty, pieces. No bones, no waste.

Pound, 27c

Fog Belt ARTICHOKES

The King of Vegetables. Delicious savor, which grows sweeter and sweeter as you reach the tender succulent heart. Rich in iron and body building minerals. A fine vegetable for the simple home-cooked meal or extravagant banquet. Special today.

Doz., 98c; 2 for 19c

Special today **FRESH MUSHROOMS** Pound, 49c

GRAPEFRUIT

Medium-sized grapefruit, sweet and with tender segments full of refreshing, tangy juice.

Dozen, $1.59

California Asparagus

Delicate springtime greens, full, large stalks, tender to the very ends. The first of the season at a popular price.

Bunch, 29c

Fresh Peas, 2 Lbs., 49c
Cuban Pineapple, Ea., 39c

ORANGES

The Florida Pineapple kind—so rich in yellow-glinting juice, thin skinned and fine fibered.

2 Dozen, 79c

Fresh Strawberry Iced

ANGEL DIVINITY CAKE — Each 45c

Don't fail to get one of these delicious cakes today. We are doubling our supply of last week in order to meet today's demands. Be sure to get yours early —the sale of these cakes is phenomenal. Also Pineapple and Chocolate icings.

Cash and Carry Specials

NO CHARGES — NO DELIVERIES

Pork Chops Fancy center cut, Lb. 27c

Beef Tongue Fresh cut, close trim, Lb. 23c

Fancy Fresh Halibut Steak, Lb., 23½c

Might as Well Use the Best Medium

When you use Tribune Want Ads you are using the best, and you can be sure of getting in touch with the most desirable class of people.

Mrs. R. Nicholson, 7926 Union Av., ran this Ad for one week in The Tribune:

UNION-AV., 7926—BOARD AND RM. FOR 2; twin beds; home cooking; $10 wk.

She said: "I had a large number of calls and am extremely well satisfied with the quick results I obtained."

The Want Ad Store
Madison and Dearborn Sts.
Also Tribune Tower Lobby
or Phone *"Superior 0100—Adtaker"*

MRS. SHEPHERD'S MOTHER'S WILL DECLARED VOID

Salina, Kas., March 9.—[Special.]—The will of Mrs. Anna M. Graf, mother of Mrs. William D. Shepherd of Chicago, was denied probate today when presented in Saline county. Erasures, interlineations and the clipping of entire paragraphs from the will were given as the reasons for refusing it probate by Judge Will F. Miller, probate judge.

Mrs. Shepherd is the wife of William Darling Shepherd, who was recently tried in Chicago and acquitted of the charge of the murder of William Nelson McClintock, "millionaire orphan" who was his foster son.

Later, young McClintock's will, which left the bulk of his fortune to Mr. Shepherd, was refused probate in Cook county. Following that decision Mr. Shepherd's attorneys took the will fight into the Circuit court, where the judge held the will valid. McClintock's seven cousins and Miss Isabelle Pope, his fiancée, have carried the fight to the chancery court.

The sentences written into the Graf will were evidently in Mrs. Graf's own handwriting, but as there were no witnesses to the revision, the court ruled the document could not be probated.

In a section of the will which divided the entire estate equally among the four living children of Mrs. Graf appeared both erasures and sentences written in. One clause of the will reading "and to their respective heirs" was erased. It was thought by the court that this was due to the fact that Mrs. Graf did not want her property to fall into the hands of Shepherd.

Mrs. Graf, who died recently at her home near Bavaria, had been kept in ignorance of the trouble the Shepherds were in at Chicago until a short time before her death.

Mrs. Shepherd was mentioned in the will as one of the four children who were to receive a cash division, but her name had been scratched out and an additional clause inserted in pen and ink saying she had received her share previously.

Paragraph five of the will was entirely missing from the document as it was presented for probate and there was nothing to indicate what that paragraph might have contained. A part of paragraph six, dividing the entire estate among the children, was also missing.

BULLETS FLY IN POLICE CHASE ON SHERIDAN ROAD

Motorists on Sheridan road and in Lincoln park early this morning witnessed a thrilling chase of policemen after a speeding automobile in which numerous shots were fired. Sergt. Barney Rosenberg and Policemen Philip Versgrove and Joseph Steines of the Lincoln park police saw the speeding machine at Addison street and Sheridan road.

The police demands to halt were ignored and they pursued, firing as they went. At Center street the fugitive car was crowded to the curb. Peter McCaster, 1241 West Taylor street, and August Russo, 1511 Elburn avenue, were arrested and a .45 automatic confiscated. The car in which they were riding was stolen earlier in the evening from Theodore Schmidt, 650 Cornelia avenue.

G. O. P. TREASURER RACE NARROWS TO FOUR NAMES

Springfield, Ill., March 9.—[Special.]—Three Republican candidates for state treasurer withdrew from the primary race at midnight tonight. They are: Robert Nelson Crawford of Mendota; Axel Hammerberg of Oak Park, and Charles T. Stevenson of Bloomington. Those remaining in the race are: I. J. Brown of Chicago; Joseph F. Kilduff of Peru, William J. Stratton of Ingleside, and Garrett D. Kinney of Peoria.

Crawford had the indorsement of the Crowe-Barrett-Thompson organization, Stratton is the candidate of Gov. Small, and Kinney, former chairman of the Republican state central committee, is supported by the Deneen organization. The time period for withdrawal expired at midnight. There were no changes in the state ticket except for treasurer, but a number of district withdrawals were received.

There were no changes in the Democratic lineup.

SEIZED AS CHECK PASSER.

Russell G. McDonald, 33 years old, of Buffalo, N. Y., was arrested at the Hotel Sherman last night on a charge of passing worthless checks. Among the complainants are the Atlantic, Congress and Brevoort hotels and the Palmer house.

$7,917,087 LEFT TO ART MUSEUM BY MRS. GARDNER

New York, March 9.—[Special.]—An appraisal of the estate of Mrs. Jack Gardner, Boston society woman and art collector, was filed here today. Mrs. Gardner had power to dispose also of the estate of her husband, making a total estate of $9,646,200.

The appraisal shows that the share given by Mrs. Gardner for the benefit of the Art museum established in her home in Fenway court amounted to $7,917,087, exclusive of the value of the land, which is placed at $101,200. Her Italian home there, with its art objects, is valued at $330,000.

HENNING

TODAY ONLY

HENNING BOOT SHOP
MADISON AVENUE
NEW YORK

invites your attendance at a display of advance HENNING Shoe Models, including the very latest Pape conceptions and creations in Crepe De Chine, Creton and Lace.

Room No. 239
Drake Hotel

GEORGE BERNARDS
35 SOUTH STATE STREET
Between Madison and Monroe
Uptown Store: 4627 Sheridan Road

Easter Frocks
of Georgette, Flat Crepe and Taffeta
$35

Fashion's loveliest modes are now shown in the most recent arrivals. We pride ourselves on the splendid selection featured today at $35.

Very Special Bargains!
100 SILK DRESSES
Final reductions offer these marvelous dresses at much below regular price. Choice, $14.95

Near-by Property Valued at $100 a Front Foot

Our Opening Price $15.00 Per Front Foot and Up

For Highly Restricted Business, Apartment, Home Sites

Frontage on Leading Boulevards

Located on Chicago's Famous

NORTH SHORE

A New Civic Center About to Open

Very Short Walk from Lake
Within 100 Ft. of N. S. El. Sta.
Within 2 Blks. of N. W. Ry. Station [main line]
Within 45 Minutes of Loop

PROFITS ASSURED

There are two ways by which you can make big profits on your North Shore investments:

1. You can get the highest rents;
2. Sell to the man who wants it and has the money. Millionaires must and will continue to settle farther north.

Your profits are almost guaranteed.

NOTHING BUT THE TRUTH

Chicago Title and Trust Co., Trustee, will testify that we own millions of dollars' worth of property outright.

My old customers will testify that they have made as high as 1000% and over on their investments with us.

REASONS

1. We buy property from three to four years before opening date.
2. While we improve it, surroundings are being developed, then we put it on the market for one-day sale from 25 to 85% less than surrounding property is selling for. We still make money and build more satisfied customers. Remember, one-day sale only.

WATCH PAPERS FOR OPENING WATCH

S. QUINCY GOLDMAN
Owner and Community Developer

MAIL THIS COUPON—NOW!

S. Quincy Goldman, 5 N. La Salle St., Chicago, Ill.

Gentlemen: I have some money to invest if the New Civic Center you are to open is really within short walk of Lake Michigan bathing beach, and 100 feet from "L," 2 blocks of N. W. R. R., 45 minutes of Loop and provided your opening price for business, apartment and residence sites will really be as low as $15 per front foot [which price includes cement walks, grading of streets], on monthly terms, with no interest to pay the first year. Please register my name. Mail me register number, plat and price before you open for Public Sale. It is understood I am in no way obligated.

Name..........

Address..........

Reservations made as received. Deposit checks accepted now for choice reservations before increase in price.

CHAS · A · STEVENS · & · BROS
A SMART SHOP FOR SMART WOMEN - 19-25 NORTH STATE STREET - 18-20 NORTH WABASH AVENUE

Feminine, Varied and Temptingly Priced

Misses' Sizes

Women's Sizes

Women's and Misses'

SILK FROCKS

You'd expect them to cost more than

$25

—they are so irreproachably smart and new!

There is so much to say about this sale, that we hesitate where to begin. These frocks will appear at the smarter daytime functions—over tea cups, at cards, on the dance floor, at the matinee, shopping. Diversity is attained by means of individual touches and the splendid new fabrics—

Crepe Georgettes with Taffeta
Sparkling Plaids of Soft Surah Silk
French Failles for Tailored Wear
Crepes de Chine, Canton, and Flat Crepes

Both One and Two-Piece Styles

A distinctive feminine charm marks the newness of these frocks. There is absolute lack of the commonplace or bizarre. Now that Easter's in the breeze, it will be such a satisfaction to know that your frock is correct with—

the new shirring—the new smocking—the new open embroidered cutwork—lingerie touches—taffeta petals—pin tucks—pleats—scallops—novel pockets—and a belt!

A Full Scale of Sizes

WOMEN'S SIZES—FOURTH FLOOR
MISSES' SIZES—THIRD FLOOR

Women's Sizes

Misses' Sizes

Colors Include
Navy, Grey, Soft Greens, Bois de Rose, Biscuit, Bleu Tablier, besides Black.

Women's and Misses' Sizes

Misses' Sizes

Misses' Sizes

Misses' Sizes

Misses' Sizes

Women's Sizes

Tuna a la King!

Tuna salad, creamed tuna on toast, tuna a la king, are just a few of the many ways you can serve BLUE FLAG Fancy White Meat Tuna. These dishes are easily prepared, too, and rich in food value.

BLUE FLAG
Fancy White Meat Tuna

is a very select California Tuna that is caught only by hook and line. It has a delicate, delicious flavor that will make you want to serve it frequently. Many prefer it to chicken.

Free Recipe Book! Written by 50 Women!

"50 Prize Winning Recipes," contains the best recipes submitted during our recent $500 prize contest. Send for free copy today.

BLUE FLAG Fancy Japanese Crabmeat and BLUE FLAG California Sardines also contain many food elements highly essential to a well balanced diet.

For FREE Recipe Book address nearest office of
Messcher, Sanborn & Holmes, Inc.
444 W. Grand Ave., CHICAGO — 288 E. Water St., MILWAUKEE — No. 1 Hudson St., NEW YORK CITY
or ONO TRADING CO., San Francisco, Calif.

All Blue Flag Deep Sea Foods at Leading Dealers

SURPRISE THE FAMILY
for dinner. Bake a rich, flaky pie or other delicious pastries with
AUNT MARY'S PIE CRUST (Mixture)
Save time and work. Just add water, roll out and bake. Ask grocer.

Liquor & Drug Treatment
50 years successful experience. No restraint. No bad after effects. Moderate cost. Correspondence confidential.
Address:
THE KEELEY INSTITUTE
DWIGHT, ILL.

DANDRUFF
AND SCALP ECZEMA
Millions of Happy Users testify to the merits of Lucky Tiger.
LUCKY TIGER

Cuticura Soap
Pure and Wholesome
Keeps The Skin Clear
Soap, Ointment, Talcum sold everywhere.

COUZENS' TAX PLEA ANSWERED BY MELLON AID

Solicitor Gregg Defends Reopening of Case.

[Chicago Tribune Press Service.]

Washington, D. C., March 9.—[Special.]—Reopening of the tax case of Senator James Couzens [Rep., Mich.] and the assessment against him of a deficiency tax amounting to $9,455,303 in connection with his sale of stock in the Ford Motor company in 1919 are defended in an answer filed with the board of tax appeals today by A. W. Gregg, solicitor of internal revenue.

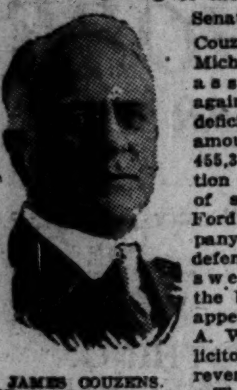

JAMES COUZENS. [Und. & Und. Photo.]

The answer is in reply to the allegations made by Senator Couzens in his appeal from the determination of the internal revenue bureau.

Mr. Gregg sets forth the legal points on which the treasury justifies its action in reopening the case and overturning a ruling by former Commissioner of Internal Revenue Daniel C. Roper, who determined in advance of the sale of the Ford stock that its value as of March 1, 1913, should be considered to be $9,489.34 per share.

Senator Couzens sold 2,180 shares to Edsel Ford for $13,444.43 a share, a total of $29,308.858, and on the basis of the Roper valuation reported a profit of $3,955.09 per share over the 1913 value, or a total taxable profit of $8,622,096. The treasury now contends that the 1913 value should have been fixed at $3,547.84, instead of $9,489.34 per share.

Mr. Gregg contends that "the exercise of the authority and duty of the commissioner of internal revenue neither was nor could be abridged or foreclosed by any act or determination of a predecessor in office nor by the action of any other official."

MRS. MALINSKY ADMITS SLAYING, GETS LIFE TERM

Flora, Ill., March 9. — (AP) — Mrs. Elsie Bible Malinsky, 45, late today pleaded guilty in Clay County Circuit court to the poison murder of Mrs. Laura Malinsky, 53, former wife of her husband, Earnest L. Malinsky, 50, and was sentenced to life in Joliet prison.

Mrs. Malinsky said she gave the poison to the woman in a glass of water. She absolved her husband, whom she married six weeks after the death of the first Mrs. Malinsky, of all blame. State's Attorney Harold S. Williams said he was inclined to accept her story.

The plea of guilty was made after the grand jury had returned an indictment accusing the couple of the murder. Mrs. Laura Malinsky died last Sept. 26 under mysterious circumstances. The body was exhumed Dec. 11 and a chemical analysis recently completed revealed poison.

In passing sentence on Mrs. Malinsky Circuit Judge Thomas M. Jett unleashed a scathing denunciation.

"If you were a man I would hang you," he said. He described the crime as "cowardly."

Easy Way For Skinny Folks To Fatten Up

Dr. Gross' Cod Liver Oil Tablets (Dbl.-Strength) Guarantee Quick Gain in Energy and Weight

Thin, run-down men or women who want to grow plump and hearty can put on weight now with no trouble at all.

A new concentrated builder, called Dr. Gross' Cod Liver Oil Tablets, puts good solid flesh on scrawny bones and does it quickly.

Sugar-coated, easy to take as candy, these tablets keen up the appetite, increase energy, give you new strength and vigor. Great for puny children, too.

You don't risk a penny; results are guaranteed. Get three bottles of Dr. Gross' Tablets from your druggist, take as directed, and if you don't gain at least 5 pounds in 30 days your money will be cheerfully refunded.

Accept no substitutes—get the genuine

DR. GROSS' (Double-Strength) COD LIVER OIL TABLETS

NEW NAME FOR CICERO AVENUE STRIKES A SNAG

Merchants on Cicero avenue have been busy recently painting signs and ordering stationery designating their thoroughfare as "Midwest avenue," the new name recently selected in a contest conducted by a committee of business men. But it was disclosed yesterday that the street has not been renamed and will not be without the approval of the city council, which may not be granted.

The proposal, sponsored by Ald. John S. Clark [30th] was discussed by the council committee on streets and alleys yesterday and final action was deferred for two weeks.

Ald. Joseph H. Smith [32d], leader of the opposition, presented letters from Postmaster Leuder and mail order executives, denying that the present name of the street is often confused with the village of Cicero. This has been the chief argument for changing the name.

Builds Up Thin Sickly Children

Children that are weak, undernourished, backward in school, lack the energy to take a lively, normal interest in play and sports, gain ruddy health and vigor by taking Coco Cod, the pure cod liver oil strength-builder that tastes like chocolate.

Coco Cod is a nutritive system-builder of unequalled effectiveness. To the cod liver oil, which is recognized as the most concentrated nourishment known, is added the health-giving vitamins from yeast, eggs, lettuce and spinach. Coco Cod is flavored with pure cocoa, so that children with the most sensitive stomachs enjoy taking it.

Physicians everywhere recommend Coco Cod for its well-known value in the treatment of weakness in its various forms and because it is palatable. One physician writes: "Have given Coco Cod to a five-year-old patient suffering from malnutrition. Three bottles showed surprising improvement. Children will take it because it is palatable."

Begin today—build up the children's health with Coco Cod so they will have a fair and equal chance for success in life. All druggists.

HALLWEN CHEMICAL CORP.
Cincinnati, Ohio

AIR SECRETARIES URGED IN THREE DEPARTMENTS

[Chicago Tribune Press Service.]

Washington, D. C., March 9.—[Special.]—Dwight W. Morrow, chairman of the President's aircraft board, and Gen. Harbord, military member of the board, appeared before the house military affairs committee today in a last minute effort to convince the committee that the recommendations made in their report should not be thrown into the discard.

Mr. Morrow called special attention to the recommendations calling for the appointment of assistant secretaries of air in the department of commerce, of the war department, and the navy department. Gen. Harbord concurred with Mr. Morrow in this recommendation and asserted that adoption of this plan would work out much better for the national defense than any plan calling for a department of national defense or a separate air corps.

While urging the development of military aviation, Mr. Morrow asserted that it was of the utmost importance that civilian aviation be fostered by the government.

The senate spent two hours considering the provisions of the annual army appropriations bill this afternoon and will probably finish it in time to pass it tomorrow. The senate bill calls for an appropriation of $343,153,493.16, an increase over the bill as it passed the house of $3,537,126.

NEGRO SHOOTS ANOTHER, ESCAPES.

Edward Payte, colored, 4035 State street, was shot and killed last night by George McNary, also colored, at 211 East 45th street. McNary escaped.

Most busy men wait too long for this—

Most busy men let business drive them until they drop. They do not heed the warning signs of a tired system.

This is unjust to themselves and their business, when it is so easy to take an occasional week or two to wash away the poisons of overwork—renew the vigor of vital organs—refresh the whole body at French Lick and West Baden Springs.

Too many people know these springs only for their internationally famous social attractions, but their true reputation is built upon the remarkable health benefits which they hold forth to the many men and women who come to take the medically directed water treatments and baths.

You can easily make up in renewed vigor for the week or two necessary to take rest and treatment at these famous health resorts. Now is the ideal time to slip away from the rigors of Chicago winter for the balmier days and restful atmosphere of

French Lick and WEST BADEN Springs

The Carlsbad of America

In the fothills of the Cumberland Mountains in Southern Indiana—just a night's ride from Chicago on the

MONON ROUTE

CHICAGO, INDIANAPOLIS & LOUISVILLE RY.

For hotel accommodations write or wire French Lick Springs Hotel, French Lick, Ind. or, West Baden Springs Hotel, West Baden, Ind. Beautifully illustrated booklet mailed on request.

Two daily trains from Chicago—9:00 A. M. with observation-parlor car—9:00 P. M. with drawing-room and compartment sleeping cars from Dearborn Station.

For Tickets or Reservations, Apply or Telephone

DEARBORN STATION
Polk and Dearborn Streets
Phone Harrison 9830

CONSOLIDATED TICKET OFFICE
161 West Jackson Boulevard
Phone Wabash 4600

3777

No more morning rush!

When you add an extra bathroom

Br-r-ing! the alarm tinkles merrily and the morning rush for the bathroom is on.

You dash out. Only to find the closed door. "Hurry up!" you shout to the lucky, early bather. "Hurry up!" sister cries to Junior getting up. "Hurry up!" mother calls from the breakfast room.

It's this busiest half-hour of the day, full of long, drawn-out minutes of depressing waiting, that starts the day wrong for the whole family. Breakfast becomes a snatch-and-run affair. Everyone's irritated. You get to the office late. The children are tardy to school.

Give yourself and your family a sunny start on the day by adding just one more bathroom. It is an investment in convenience and comfort that as surely pays dividends in happiness and health as it increases the value of your property.

Best of all, no big space is needed. An empty hall end, or rarely-used closet, can readily be transformed into a lovely little bathroom.

Today, while the memory of this morning's bathroom delays are fresh in your mind, consult a responsible plumbing contractor. He will gladly help you decide where to put your extra bathroom.

Or drop in at the Crane Exhibit Rooms and see the newest developments in beautiful fixtures. Designed to conserve space and yet offer full comfort and convenience. For, of course, you want for your new bathroom the same high quality fixtures, valves, and fittings that you have seen illustrated in Crane advertisements in the national magazines.

Write for a copy of an informing and interesting little booklet, "Planning the Small Bathroom." Full of facts and illustrated. Just off the press; and it's free.

A simple and effective plan for a complete bathroom with a shower inclosure, in a space six feet three by five feet three inches. Curtain is Aqua-silk. The closet, noted for its quiet operation, is the Saneto syphon jet, C 10612, of twice-fired vitreous china.

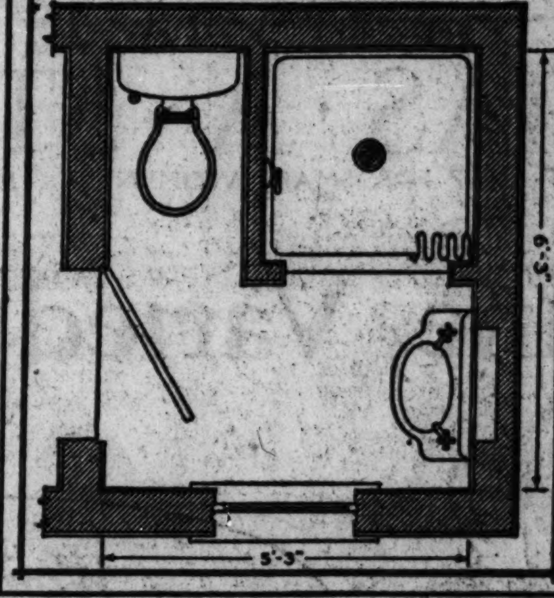

The shower is C 4375-B, with piping and mixing valve concealed in the wall. The Hermitage lavatory, C 650-P5, of snowy white twice-fired vitreous china, is especially suitable for small bathrooms or for narrow spaces.

CRANE

PLUMBING AND HEATING MATERIALS

CRANE CO., National Exhibit Rooms, 836 So. Michigan Ave., Chicago
Branches—3434 Milwaukee Ave., Chicago 7905 Yale Ave., Chicago
1004 Chicago Ave., East Chicago, Ind.
Branches in All Principal Cities

Consult a responsible plumbing contractor. It pays!

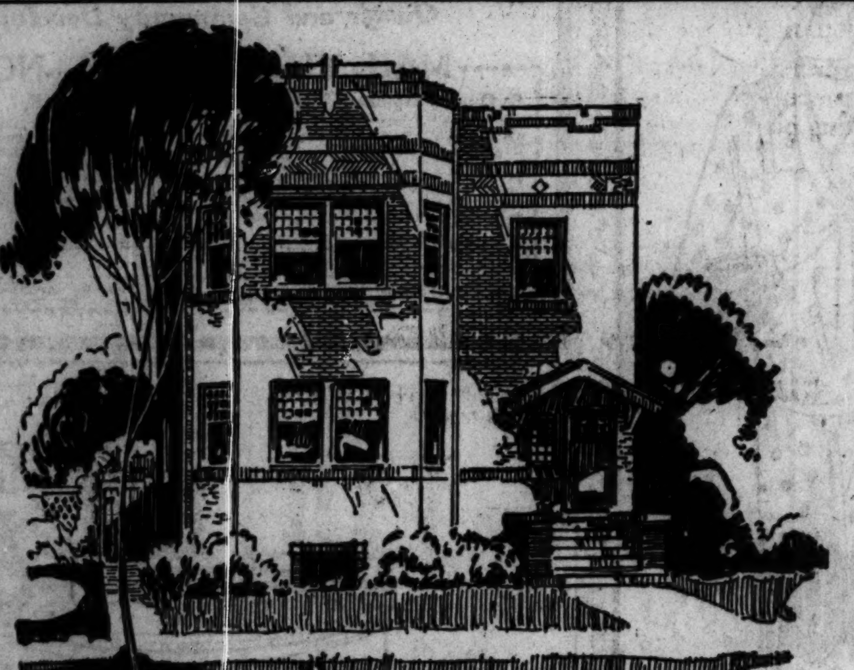

Your Rent Money will buy this 2-flat building

These wonderful two-apartment buildings offer you the opportunity of a lifetime to possess your own home—a beautiful, moderate-priced home that you will be proud to own. These buildings are located in the Devon-Western district, only two blocks from the Devon Ave. car line and in a section where Chicago is rapidly developing its newest and finest business and residential center.

Built by Krenn & Dato Include Such Features as:

Tile roofing with heavy copper flashing, spouts, etc. Floors of clear oak, woodwork of birch, gum and oak, beautifully finished in silver gray, mahogany and ivory enamel. Hot water heating system guaranteed to keep a temperature of 70 degrees in coldest weather. Enclosed boiler room. Enclosed rear porches. Refrigerator icing from the outside. Washable window shades. Plumbing, hardware and electric fixtures of finest quality and beauty.

Only a Few Buildings Left

However, there are still enough 2-flats available to give you a selection of design and construction. You can still find here a two-apartment building which will appeal to you and at a price you can afford to pay.

Exceptionally Easy Payments

You need only a small amount of cash to buy one of these buildings; the balance you pay in small monthly payments, just like rent—with 8 years to pay. Purchase price includes gas, water, sewer, electricity, sidewalks and street paving—all paid for by Krenn & Dato. You must see these buildings to fully appreciate their beauty and good sturdy workmanship—and above all the wonderful investment opportunity they offer. Don't delay a minute. Mail this coupon before it's too late.

KRENN & DATO Inc.

Exclusive Agent for Mrs. Rockefeller McCormick Properties

936 N. Michigan Ave.
SUPERIOR 7046

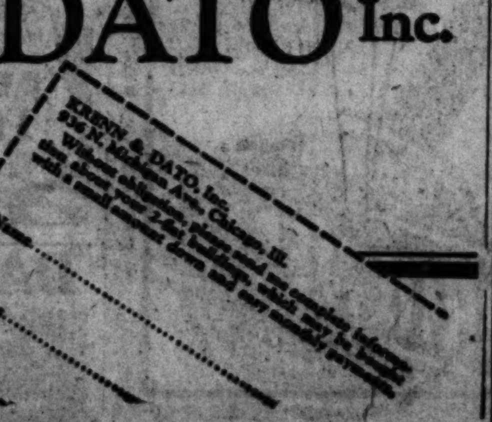

Send this coupon NOW

Thurber Art Galleries

Annual Auction Sale

—of—

THREE HUNDRED PAINTINGS

—of—

American and Foreign Masters

To Be Sold at

Williams, Barker & Severn Co.
626 South Wabash Ave.

11th and 12th of March

FREE EXHIBITION - - March 8, 9 and 10

WORKS BY

Martin	Daubigny	Osthaus	F. E. Church
Mauve	Moran	Daingerfield	Emil Carlsen
Diaz	Chase	Stark Davis	William Keith
Inness	Bogert	Josie Weiss	Ballard Williams
Wyant	DeHaven	J. G. Brown	James Hart
Zolle	Blakelock	Ochtman	William Hart
Boston	Jacque	Constant	Bouguereau

Hopkinson Smith Charles Melville Dewey

And Others

Catalogue Mailed on Request

Every Painting Sold Under Our Absolute Guarantee

Thurber Art Galleries
Exhibition and Sale at
Williams, Barker & Severn Co.,
626 South Wabash Avenue

When buying an Automobile *ask about the Hardware*

OF INTEREST to *MOTORISTS* *AUTOMOBILE SALES AGENTS* and *AUTOMOBILE MANUFACTURERS*

PLATING and enamel will give a lot of snap and sparkle to any kind of hardware on a car—*in the salesroom.*

But they won't keep snap and sparkle on every kind of hardware when the car begins to get the gaff *on the road.*

Rust is no respecter of plating or enamel. It attacks the metal underneath if that metal is corrodible.

Soon there are rust-spotted door and window handles, corroded rails and striker plates, rusty screws and fasteners—snap and sparkle of metal parts fading to a dinginess that gives a car a shabby look.

But when the hardware is solid BRASS or BRONZE it retains its good looks.

BRASS or BRONZE hardware takes a wide variety of fine finishes and holds them in hard service *because it is rustproof.*

COPPER & BRASS RESEARCH ASSOCIATION
25 Broadway - New York

H. F. McCORMICK'S $7,500,000 SUIT WON BY EX-WIFE

U. S. Court Will Dismiss Trust Fund Action.

Indianapolis, Ind., March 9.—[Special.]—Judge Robert C. Baltzell announced in federal court today that he will dismiss the suit brought by Harold F. McCormick to prevent his former wife, Edith Rockefeller McCormick, from receiving $7,500,000 derived from a trust fund established by John D. Rockefeller for his descendants.

The action was brought by the Chicago millionaire as the "next friend of his granddaughter, Anita Oser, of Switzerland."

Trust Established in 1917.

Under the trust fund established in 1917, Mrs. McCormick was to be the life tenant and receive the income from the original investment, consisting of 12,000 shares of stock in the Standard Oil Company of Indiana, with the exception of a $30,000 annuity to Mr. McCormick. The Equitable Trust Company of New York, trustee for the fund, in 1924 allocated the $7,500,000, which represents stock dividends, to Mrs. McCormick as income. Mr. McCormick sought to enjoin this action.

The plaintiff in fact is the baby, the daughter of the former Mathilde McCormick, who, three years ago, married Max Oser, a Swiss riding master.

Other Children Not Parties.

The other two children of the McCormicks, Muriel and Fowler, were not made parties to the original suit. They live in Chicago, the home of their mother and if they had been made plaintiffs, the diversity of citizenship necessary to bring the case into federal court would have been destroyed. The court ruled, however, that all three children were indispensable parties to the suit, and on this ground sustained motion to dismiss because of lack of jurisdiction.

The order sustaining the motions will not be entered, the court said, until the plaintiff has time in which to file petitions to bring the three children into court as intervening petitioners.

These petitions would be overruled, the court stated. The next step of the plaintiffs would be to appeal to a higher court. It is believed this will be done.

Kane Co. Circuit Court's Clerk Told to Resign

Kane county's board of supervisors at Geneva yesterday demanded the resignation of Charles E. Farmiloe of Aurora, clerk of the Circuit court, on an audit showing $3,374 shortage.

Farmiloe said some one had taken the money, but agreed to reimburse the county.

AN OLD RECIPE TO DARKEN HAIR

Almost everyone knows that Sage Tea and Sulphur, properly compounded brings back the natural color and lustre to the hair when faded, streaked or gray. Years ago the only way to get this mixture was to make it at home, which is mussy and troublesome.

Nowadays we simply ask at any drug store for "Wyeth's Sage and Sulphur Compound." You will get a large bottle of this old-time recipe, improved by the addition of other ingredients, for only 75 cents. Everybody uses this preparation now, because no one can possibly tell that you darkened your hair, as it does it so naturally and evenly. You dampen a sponge or soft brush with it and draw this through your hair, taking one small strand at a time; by morning the gray hair disappears and after another application or two, your hair becomes beautifully dark, thick and glossy and you look years younger.

Wyeth Chemical Co., Inc., N. Y. City

COLLEGE PROFS GO-GETTERS AS RAIL ENGINEERS

(Picture on back page.)

The long suffering college professor is coming into his own, at least so far as the engineering profession is concerned. A statement issued by the American Railway Engineering association, convening at the Congress hotel, characterizes the thirty professors employed by railroads in this country and Canada as "hard boiled smashing go-getters, who help to operate 275,000 miles of railway."

More than 3,000 members of the association are attending the convention which is discussing committee reports and data gathered by several railroads "to further scientifically and commercially the development of the industry." The conference closes today.

DIES FROM FOOT INFECTION.

Arthur Johnson, 536 North Avers avenue, an electrical engineer, died in the Augustana hospital yesterday from gangrene poisoning that developed from an infected toe.

Mothers-to-Be

Mothers-to-Be—don't stay indoors—take outdoor exercise—Your health—your baby's health demands it—Lane Bryant MATERNITY Apparel conceals condition—thus enabling you to enjoy indoor and outdoor social activities without discomfort or embarrassment.

Spring Dresses

Speially Priced at

19.85 Special Dept. Second Floor

Completely Conceal Condition

Dress pictured is one of the many lovely youthful models made of fine quality Canton Crepe, featuring the new fashionable flare and box pleated skirt—and front ties of self material—unusual value at 19.85.

Other Dresses, $25 to $110

THIS IS "BABY WEEK" HERE

INFANTS' LAYETTES

EVERYTHING NEEDED

48 Pieces	55 Pieces	74 Pieces
10.95	14.95	19.75

Lane Bryant

101 N. WABASH AVE.

CARSON PIRIE SCOTT & Co

A Remarkable Sale of

HOUSEHOLD LINENS

· Every article so unusual at its price ·
that this Sale becomes *an extraordinary event*

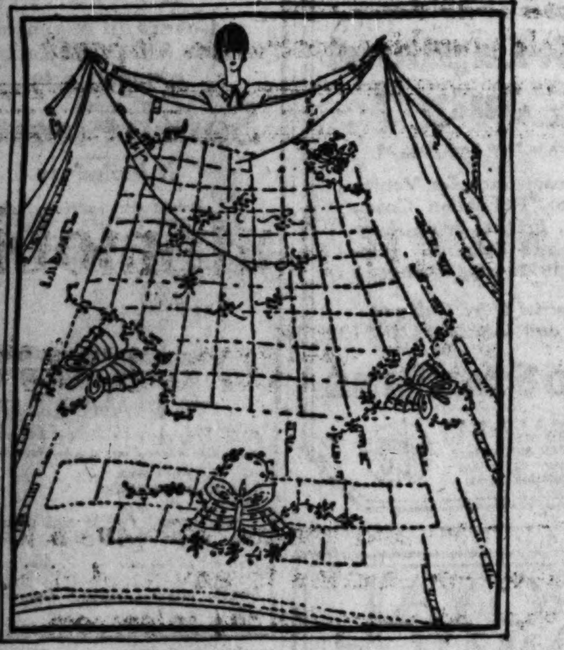

Briefly, the above characterizes this sale. It means that here is the opportunity to choose the sort of linens approved by good taste and a discriminating sense in quality, and save substantially.

Bedspreads of Crinkled Dimity Embroidered by Hand
$8.75 Each

Designs are worked out in colors on these bedspreads. Size 72 x 108 inches, or 90 x 108 inches. Left.

Linen Huck Towels With Hemstitching
$1 Each

All-linen towels with a figured damask border in attractive designs. An exceptional quality at this very low price. Size 18 x 33 inches

Luncheon Napkins Of Linen, $4.25 Dozen

Hemstitching adds attractiveness to 13½-inch napkins of white linen.

Linen Pillow Cases Hemstitched, $2.15 Pair

The linen is fine in quality, the hemstitching carefully done. 22½x36 inches. Not sketched.

Linen Bridge Sets 95c

These are all-linen in varied colorful checks.

Cloth and four napkins comprise each of these convenient sets. Unusual value at this price. Not sketched.

Linen Bridge Sets with Porto Rican Hand-Work
$2.75

Hand-work in characteristic bright colors. A cloth 36 x 36 inches and four napkins. Sketched. $2.75 set.

Hemstitched All-Linen Satin Damask Table Cloth, 66 x 84 Inches, 12 Napkins, $12.75 Set.

Second Floor, North.

Italian Linen Luncheon Sets Hand-embroidered—13 Pieces
$12.50 Set

Heavy Italian linen in the natural color is embroidered effectively in open-work design.

The set consists of one scarf 18 x 45 inches, six oblong doilies 12 x 18 inches, and six napkins 14 x 14 inches. Sketched below. Exceptional at $12.50 set.

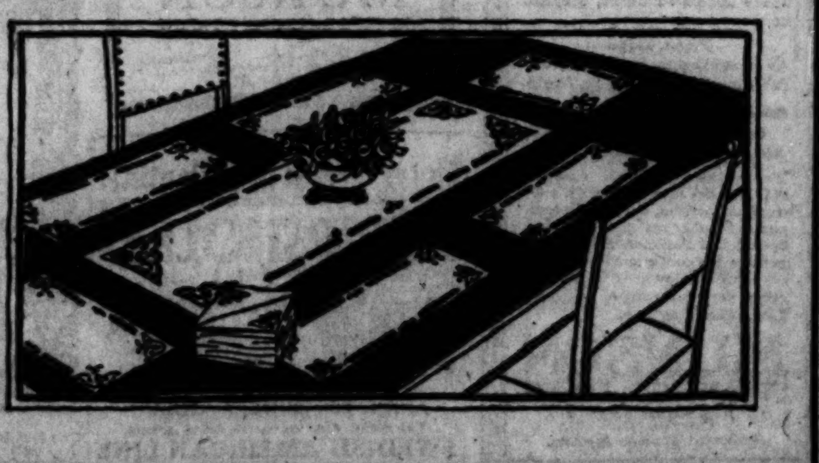

Kleen-Heet

Engineered to a Standard—Built Complete at the Factory

From Coal and Worry to Kleen-Heet and Comfort in 3 hours!

In three hours, you can change from coal to Kleen-Heet! To oil—the fuel of dependable supply! To amazing cleanliness! To automatic, trouble-free heat! To constant, even, healthful warmth!

Not for a moment need your house get cold. In three hours after the coal fire is drawn, Kleen-Heet will be functioning at full efficiency.

For Kleen-Heet is *built complete at the factory*. It requires no complicated installation.

And Kleen-Heet is *instantly efficient!* An example of the marked engineering superiority that has made Kleen-Heet so dominantly the choice of the well informed.

A superiority revealed through six years of unfailing performance—in homes of every size—and in every type of heating plant.

To learn how you can enjoy Kleen-Heet comfort throughout the hard-to-heat days of early Spring, telephone

DEArborn 9430 *All Depts*

KLEEN-HEET · CHICAGO · *Factory Branch*
175 North Michigan Avenue

KLEEN-HEET *With* Oil

A PRODUCT OF THE WINSLOW BOILER AND ENGINEERING COMPANY

Tested and listed as standard by the Underwriters' Laboratories

Fast Time Des Moines

Best Service

Late Departure Early Arrival

On-Time Trains

Modern all-steel Pullman standard sleeping cars, observation buffet-lounge cars, free reclining chair cars and high-back seat coaches. *Dining car service unequaled.*

Lv. Chicago · 10:15 p.m.
Ar. Des Moines 7:20 a.m.
Lv. Chicago · 10:30 a.m.
Ar. Des Moines 7:55 p.m.

Complete information and reservations at

148 S. Clark Street
Tel. Dearborn 2323; or
226 W. Jackson Street
Tel. Dearborn 2121; or
Passenger Terminal, Madison and Canal Streets
Tel. Dearborn 2060
Chicago, Ill.

CHICAGO AND NORTH WESTERN LINE

Offers Partnership

Well established, financially sound, 12 year old advertising agency offers unusual opportunity to good man who can bring some real business with him. No capital required.

ADDRESS K L 165, TRIBUNE

STOMACH BAD! INDIGESTION

Chew a Few Pleasant Tablets, Instant Stomach Relief!

The moment "Pape's Diapepsin" reaches the stomach all distress goes. Lumps of indigestion, gases, heartburn, sourness, fullness, flatulence palpitation vanish.

Ease your stomach now! Correct digestion and acidity for a few cents. Druggists sell millions of packages.

"An Old Shoe Story"

[illegible]

HASSEL'S

N. W. Corner Dearborn St. and Van Buren St.

Grow with The Tribune in 1926

McANDREW RIPS INTO COATH FOR TEXTBOOK SLAM

Says Trustee Is Guilty of Cheap Reasoning.

School Trustee J. Lewis Coath was charged with "cheap reasoning" by Supt. William McAndrew yesterday in a communication sent to the school administration committee in answer to charges that school principals were being intimidated to use a text book written by Joseph F. Connelly, district superintendent in charge of junior high schools.

Mr. Coath was also called upon by the superintendent in his letter to name the publisher and principal who brought the information to the attention of the school trustee. According to Mr. Coath's charge, a school principal was alleged to have told a publisher that she had decided to use a mathematics text book by a district superintendent "because he is in a position to scratch my back."

McAndrew Demands Showdown.

"The reflection cast upon your schoolmasters by Mr. Coath's public attack warrants insistence that the accused be given the right to face his accuser, otherwise members of this department are subject to any unsubstantiated insult any board member may choose to offer," Mr. McAndrew wrote.

In reply to statements of Mr. Coath ridiculing some of the problems in the text book in controvehsy, the superintendent said:

"These questions are selected by Mr. Coath from an ordinary and usual lesson. To pull apart a lesson out of its context and attempt to show it to be absurd is almost universally recognized as cheap reasoning. I respectfully invite your committee to give it the scant consideration it deserves."

No Profit from Schools Here.

Supt. McAndrew asserted that it was to the advantage of the school system to have text books fitted to the capacities of pupils in different localities by local authors. In this instance, in accordance with the law, the author received no compensation from the use of the book in Chicago's schools, the superintendent stated.

At yesterday's meeting Trustee Coath pointed out that several principals had ordered the book several weeks before the board had approved of its use. It was also developed that Assistant Superintendent Clarence E. De Butts had approved the book without consultation with a text book committee.

HUNT FOR MISSING BOY, 16.

The assistance of The Tribune has been requested in a search for Albert E. Hooper Jr., 16, who has been missing from his home at 3922 North Monticello avenue for more than a week. His mother is seriously ill and asks for him.

Your dealer will show you the right

VENUS PENCIL

for any writing or drawing purpose.

No other pencil is so smooth and black, so everlastingly good.

Plain Ends $1.00 per doz.
Rubber Ends $1.20 per doz.

Ask for VENUS B—a soft Pencil for general use.

If your dealer cannot supply you—write us.

American Lead Pencil Co. 220 Fifth Ave. New York

VENUS—The largest selling Quality Pencil in the world

17 black—3 copying degrees

10c Each

VENUS

FORMER POLICE OPERATOR SHOT; MAFIA BLAMED

Another Mafia attempt at murder—this was the explanation accepted by police last night to account for the shooting and wounding of Thomas Cerone, 3100 West Washington boulevard, a former police telephone operator.

Cerone was found at Racine and Grand avenues by Dr. Anthony Formusa, 57 West Chestnut street, who received a mysterious telephone call for aid yesterday morning. The physician learned that Cerone had been shot in the leg and in the pelvic region, and after giving him first aid treatment took him to the West Chicago avenue police station.

Cerone asserted that he had been shot by unidentified assailants as he walked along the street. The police believe, however, that he was wounded in an automobile.

FOR PAINS

in the *Back, Side, Chest or Limbs, Coughs* and *Colds, Rheumatism, Lumbago, Stiffness of Joints or Muscles*—any local ache or pain resulting from taking cold, overexertion or strain, the quickest, safest and most effective remedy is an

Allcock's

THE ORIGINAL POROUS PLASTER

Established 1847

THE WORLD'S GREATEST EXTERNAL REMEDY

Always ask for Allcock's

For Sale by Druggists throughout the world

Real delicacy of aroma, but without loss of natural tobacco taste and character—that's the whole story!

Chesterfield

Chesterfields are made by the Liggett & Myers Tobacco Company

RESORTS—FOREIGN

Ocean Travel.

"The Sunshine Belt to the Orient"

Orient—Round the World

HAVANA, Panama, Los Angeles, San Francisco, Honolulu, Japan, China, the Philippines, Malaya, Ceylon, India, Egypt, Italy, France and then across the Atlantic.

That is the route of the palatial Dollar President Liners which depart every fortnight from New York.

Sailings every Saturday from San Francisco.

They are magnificent ships, broad of beam, steady and comfortable. All rooms are outside deck rooms, many with private bath in connection. The cuisine is world-famous.

112 West Adams Street, Chicago, Ill.

DOLLAR STEAMSHIP LINE

2 WAYS to EUROPE

1st. TOURS with ESCORT

Our Tours are accepted as models of escorted travel. They are diverse, comprehensive, smoothly operated & include much automobiling & essential sightseeing. Thirty-nine tours (covering eleven routes) sail from May to August. The rates range from $1250 to $2575.

2nd. INDIVIDUAL TRAVEL SERVICE

For those wishing to travel without escort, our knowledge of steamships, European railways and hotels is of vast help. Directed by you we arrange routes and secure accommodations for trips of any length.

Send for Europe Tour Books & Guides to European Travel

WE SELL STEAMSHIP TICKETS AT REGULAR TARIFF RATES

RAYMOND & WHITCOMB CO.

72 E. Jackson Blvd. CHICAGO Harrison 3422

10 days to JAPAN then China and Manila

Experienced travelers would tell you to take an *Empress* ship when traveling to the Orient. Canadian Pacific *Empresses* offer 1st, 2nd, and 3rd class accommodations. Now is the time to make your reservations

on an Empress Ship

from Vancouver. Largest and Fastest on the Pacific. A revelation of service offered by Canadian Pacific.

Further information from local steamship agents or

R. S. ELWORTHY, Steamship General Agent, 71 E. Jackson Blvd., Telephone Wabash 1904, Chicago, Ill. For freight apply to W. A. Kittermaster, Gen. Agt. Freight Dept., 940 The Rookery, Chicago, Ill

Canadian Pacific

Only 4½ Days at Sea

Via the St. Lawrence Route

To EUROPE

A Thousand Miles of Wonderful River Scenery to the Sea

You board a palatial White Star one-class cabin Ship at Montreal and have before you glorious days of delight in quiet river waters. Giving you time to get your sea legs—to get used to life on shipboard—to make friends—to explore the wondrous luxuriousness of White Star ships . . . to appreciate a service that equals that of an exclusive hotel. Then the brief ocean crossing passes all too rapidly. Your voyage has been a delightful experience. Saturday Sailings.

Visit Montreal before sailing—quaint Quebec en route.

Tourist Third Cabin to Europe and Return $170.

Let a White Star Travel expert help you to plan your trip. 'Phone, write, or call personally.

127 So. State St., Chicago or Local Steamship Agents 91

Largest Steamers from Montreal

WHITE STAR LINE CANADIAN SERVICE

South America

Gay Latin American cities, modern; finely appointed hotels, surprisingly low rates.

Finest Ships:
American Legion Southern Cross
Pan America Western World

Fastest Time Fortnightly Sailings
Rio de Janeiro — Santos
Montevideo — Buenos Aires

It's Summer in South America NOW. Because of Brazil's subtropical location, delightfully temperate weather prevails during our Spring and Summer. And in Argentina, it's cool enough to permit of restful enjoyment of Buenos Aires' gay social season.

Let Us Plan Your Trip.

MUNSON STEAMSHIP LINES

111 West Washington St., Chicago, Ill.

Authorized Tourist Agencies

Havana from New Orleans

You'll be delighted with Havana. Splendid modern hotels, set in the picturesque background of Old Spain.

Countless points of historic interest. Gay life of boulevards and cafes. Thrilling racing. Magnificent casino. Exciting jai alai games. Less than two days from New Orleans.

Comfortably appointed fast S. S. Munamar sails:
Saturdays from New Orleans
Tuesdays from Havana

MUNSON STEAMSHIP LINES

Hibernia Bank Bldg., New Orleans
111 West Washington St., Chicago, Ill.

Motor Across the Atlantic!!
—Not by automobile, but by

"GRIPSHOLM"

the New TWIN SCREW MOTOR LINER.

Short Route to Northern Europe

APRIL 29—JUNE 3—JULY 3

For rates, etc., apply to local agents.

SWEDISH AMERICAN LINE

181 N. Michigan Ave., Chicago, Ill.

RESORTS—FOREIGN

Ocean Travel.

FROM the luxurious rooms of the Hotel Cecil one may look out upon the real London—the Thames-side London, with its splendid vistas to the Norman battlements of the Tower and the Gothic beauty of Westminster, with the time-mellowed pile of Lambeth Palace beyond. Across the river the London that Dickens loved marches with irregular gait away from the wharves and warehouses that rise sheer from the water's edge. At night, yellow lights blink out of the dark mass at their dancing reflections on the river, and ships glide by on their mysterious business.

Beneath the northward windows the hurry and glitter of the Strand reflects that other London—the London of gaiety and laughter. The sky above is aglow with the myriad lights of theatreland and the West End, so that even Nelson, looming on his tall column, stands forth clear to the eye.

The visitor to London who stays at the Hotel Cecil has no need to leave its walls to see it at its characteristic best.

HOTEL CECIL
LONDON

For Tariff apply the Manager, cables "Cecelia," London, or Thos. Cook & Son, 350 North Michigan Ave., Chicago

Ocean Travel.

Early SPRING SAILINGS At LOW WINTER RATES
to England • France • Germany

The Newest LLOYD Liner
S. S. BERLIN
March 20

Largest and Fastest German Ship (32,500 tons)
S.S. COLUMBUS
March 25

Both of these vessels offer the utmost in sea-going luxury, comfort and convenience—in addition to a Service and Cuisine that have been the World's standard for 69 years.

Detailed information, from your local S. S. Agent, or 100 N. La Salle St.

NORTH GERMAN LLOYD

52 Days $600 Mediterranean

All-expense-inclusive cruise

S. S. Lapland

From New York July 7

Back in New York Aug. 29

Itinerary includes Venice (Lido), Dalmatian Coast, Italy, France, Spain, England and Belgium. (Optional side trips arranged.)

Tourist Third Cabin to Naples and Venice $120-$130

RED STAR LINE

F. C. Brown & A. E. Disney, Joint Mgrs., 127 S. State St., Chicago or any authorized steamship agent.

IMM

ROYAL MAIL

The Comfort Route

Regular sailings to and from New York — Cherbourg — Southampton. Famous "O" steamers "Ohio," "Orca," "Orbita" and "Orduna" renowned for unsurpassed accommodation and service carry only one class cabin and third class passengers. Cabin rate $145 up according to port of landing.

Full particulars from any steamship agent or The Royal Mail Steam Packet Co. 117 W. Washington St., Chicago, Ill.

TEMPLE TOURS, Inc.
1814 Chicago Temple Bldg. State 2187

RESORTS AND HOTELS

Florida Trips $119.00

Covers all expenses for 8 Day De Luxe round trip to

South Florida

It Includes:

Round trip railroad fare.
Finest Pullman sleepers.
All meals on diners.
Luxurious hotel—American plan.
Bus trips to coast and interior.
Bathing.
Boating.
Fishing.
Golfing.
Dancing.

MUSIC BY LAKEWOOD TERRACES ORCHESTRAS

W. E. ANDERSON
812 Hartford Bldg. Rand. 7862

W. E. Anderson,
812 Hartford Bldg.,
Chicago, Ill.
Please send details and itinerary covering South Florida trips.
Name ....
Street ....
City ....

To Florida Via New Orleans and Steamer to Tampa

Chicago to Tampa and Return

New Orleans to Tampa, Key West, Miami

NEW ORLEANS TO MIAMI SCHEDULE

Sailing from New Orleans to Miami on the 5th, 15th and 25th.

Including Meals and Berth Aboard Steamer

High-class steamship passenger service. Sailing from New Orleans every Wednesday and Saturday at noon.

All outside rooms—bedrooms with private bath at slight additional cost. For rates from other points consult your local ticket agent, or write direct.

Gulf & Southern Steamship Co.
601 United Fruit Co. Bldg., New Orleans, La.

RESORTS AND HOTELS

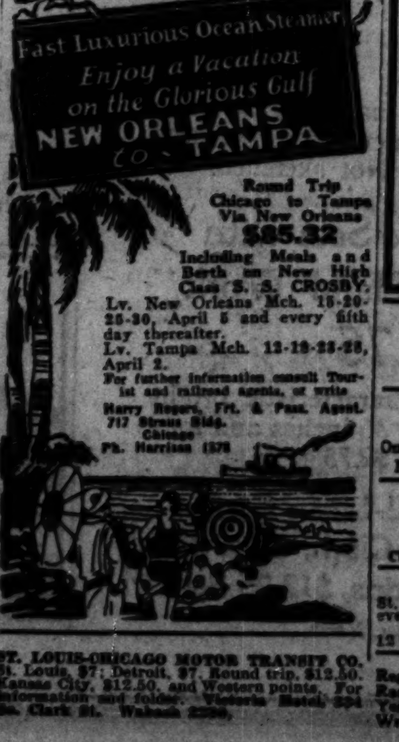

Round Trip Chicago to Tampa Via New Orleans $85.32

Including Meals and Berth on New High Class S. S. CROSBY.

Lv. New Orleans Mch. 15-20-25-30, April 5 and every fifth day thereafter.

Lv. Tampa Mch. 12-18-23-28, April 2.

For further information consult Tourist and railroad agents, or write

Harry Rogers, Frt. & Pass. Agent, 717 Straus Bldg. Chicago

Ph. Harrison 1578

ST. LOUIS-CHICAGO MOTOR TRANSIT CO. St. Louis, $7; Detroit, $7. Round trip, $12.50. Kansas City, $12.50, and Western points. For information and folder, Victoria Hotel, 324 So. Clark St. Wabash 2230.

In America—an English Inn
THE MANOR
Asheville, North Carolina

SAN JOSE HOTEL
On the St. Johns River, Jacksonville, Florida. Now open. Florida's most modern hotel.

Miami Beach, Florida
Where It Is Always Joyous June
For Literature or Facts Address
Chamber of Commerce, Miami Beach, Fla.

DE LUXE MOTOR COACHES TO St. Louis, Kansas City, and Los Angeles every day.
GRAY LINE MOTOR TOURS CO.
12 S. La Salle St., Chicago Phone State 2230

Regain or Retain your Health drinking Radio-Active water at Eureka Springs, Ark. Year 'round Health Resort in the Ozarks. Write Commercial Club for Booklet "A."

RESORTS—FOREIGN

Ocean Travel.

MEDITERRANEAN

SPRING CRUISE
Atlantic Isles and Adriatic
S. S. STELLA D'ITALIA
Sailing from New York—April 24
Calling at Bermuda, Azores, Gibraltar, Algiers, Monte Carlo, Naples, Palermo, Dalmatia, Venice and Trieste. Moderate rates to all ports.
Convenient departures for
Italy—Spain—Greece—Adriatic
S. S. Presidente Wilson
S. S. Martha Washington
Mar. 23-May 7-May 25-June 22-July 6
COSULICH LINE
K. W. Kempf, 139 S. La Salle St., Chicago

RESORTS—FOREIGN

Ocean Travel.

HOLLAND-AMERICA LINE

Travel by a Famous Service
To ENGLAND—FRANCE
HOLLAND—GERMANY
AND ALL PARTS OF EUROPE
Via Plymouth, Boulogne S/M, Rotterdam
New Amsterdam, Mar. 13
Veendam, Mar. 20 Volendam, Apr. 3
Passenger Office, 40 N. Dearborn St., Chicago or local agents

EUROPE
BEALE TOURS—112 West Adams St. Phone Randolph 1770

RESORTS—FOREIGN

Ocean Travel.

The New ITALIAN Liners De Luxe
S. S. Conte Biancamano
To Gibraltar, Naples, Genoa
Apr. 3—May 12—June 16
S. S. Conte Rosso
To Naples, Genoa, Mar. 20, Apr. 27, June 5
LLOYD SABAUDO, 312 S. Clark, Chicago

INDEPENDENT TOURS
To South America via Grace Line—18 days to 3 months—$250 and up. Apply to Frear & Blackman, Marquette Bldg., Chicago.

RESORTS—FOREIGN

Ocean Travel.

EUROPE Conducted Tours to Eight Countries.
Student Tour, $595. Standard Tour, $795
MENTOR TOURS, Straus Bldg., Chicago

Palatial President liners sail every Saturday from San Francisco for the Orient and Around the World
Dollar Steamship Line
112 W. Adams Street

NORWAY—Land of the Midnight Sun: CRUISE, S. S. Bergensfjord from New York July 3rd. Round trip $300 up. Send for illustrated booklet. Norwegian America Line, 109 N. Dearborn St., Chicago, Ph. Rand. 2284.

WHITE STAR LINE
AMERICAN LINE—RED STAR LINE
To all principal points of Europe.
International Mercantile Marine Co.
127 S. State St., Chicago

EX-CHAUFFEUR GIVES AFFIDAVIT AGAINST WRIGHT

Alleged Love Scenes with Olga Bared.

[Chicago Tribune Press Service.]

Los Angeles, Cal., March 9.—[Special.]—A deposition linking the name of Frank Lloyd Wright, Chicago architect, with that of Mme. Olga Milanoff, and describing alleged episodes in Wright's country home at Spring Green, Wis., was sworn to here today by Wright's ex-chauffeur, William A. Koch. The deposition, taken by Attorney Otto Christensen, will be placed in evidence by Mrs. Miriam Wright in the divorce case to be tried at Baraboo, Wis.

Passages in Koch's deposition described unusual living conditions in the home, which was the successor to the famous "Love Bungalow" of Mamah Borthwick, which was burned. Koch told of an alleged attempt to buy the hotel register of Woodstock [Ill.] Inn.

Lived Together, He Says.

In his deposition Koch told about how Wright and Mme. Milanoff lived together in the Spring Green house through 1925.

Koch testified that he had taken Wright, Mme. Milanoff, and the latter's little girl on auto trips when the child was with her mother during the summer school vacation.

Q.—During these drives did you see anything concerning Mr. Wright's treatment of Mrs. Milanoff? A.—He frequently put his arm around her and was very gentle and loving.

Q.—What did you observe about their treatment of each other around the house? A.—I would see him walking over the hills with her with his arm around her and occasionally he would kiss her.

Drove Them to Hotel.

Q.—In 1925 did you ever drive Mr. Wright and Mrs. Milanoff up to the Garfield Park Arms hotel? A.—Yes, sir; I think it was on or about Nov. 17.

Q.—Where is that hotel? A.—3260 West Park avenue, Chicago.

Q.—How long did they remain at that hotel? A.—Ten days.

Koch's deposition stated that at no time during his employment with Wright in 1925 was Mrs. Wright with Wright at the Spring Green country home.

ROBBED BY ARMED NEGROES.

Louis Asher, a grocer at 540 East 41st street, was robbed of $57 last night by two armed Negroes who entered his store while he was alone.

JUDGE ENGLISH'S TRIAL IS VOTED BY HOUSE BODY

[Chicago Tribune Press Service.]

Washington, D. C., March 9.—[Special.]—By a vote of fifteen to six, the house committee on judiciary approved today a resolution recommending the impeachment of United States District Judge George W. English of the Eastern district of Illinois. The resolution was as follows:

GEORGE W. ENGLISH. [P. & A. Photo.]

"Resolved, That George W. English, judge of the District court of the Eastern district of Illinois, should be impeached for high misdemeanors in office."

If the house approves impeachment it will mean the trial of Judge English before the senate. The votes of two-thirds of the members of the senate will be necessary to convict.

Charges against Judge English come under three general heads, corruption, judicial tyranny, and indecent conduct on the bench.

FLYERS IN GOLD RUSH CRASH IN BLIZZARD; SAFE

[Chicago Tribune Press Service.]

HUDSON, Ont., March 9.—Its propeller splintered, its wings patched in seventeen places, a lone airplane made its crippled descent here late yesterday. And with its landing there was written a new, heroic chapter in the gold rush annals of the north.

The plane, piloted by H. Farrington, was one of two which crashed to earth in a blinding blizzard in their dash to the new Red lake gold fields Friday.

The two planes started out close together Friday, and made good progress until they ran into the blizzard a few miles from their destination. After circling blindly for an hour and forty minutes, Pilot Farrington decided to attempt a landing. He had to take a chance of missing the other plane, which, though close, was hidden by the driving snow.

Seventy-five feet above the earth, the pilot ran into a bay which was sheltered from the gale, and could pick a landing place. He shut off his motor and swooped. The machine struck the snow thirty feet from shore and bounded into the bushes fringing the lake, damaging it considerably.

A few seconds later the second plane, piloted by H. Watts, crashed to the snow, in sight of the first machine.

A guide from the Red lake camp of the Howey Mining syndicate found the marooned airmen a short time later and brought them to the camp.

PROPOSES PIPING CITY WATER TO WEST SUBURBS

Extension of the city water supply system in two years to suburbs within the sanitary district west of Chicago can be carried out at an approximate cost of $5,400,000, according to a report made yesterday to A. A. Sprague, commissioner of public works, by City Engineer John Ericson. The proposal probably will be taken up at an early meeting of the city council.

All that is required for the extension, the report says, is construction of a high pressure supply main in Harlem avenue. This would carry enough water to supply 450,000 persons at the present Chicago meter rates.

A Complete Showing of

Abercrombie & Fitch Co.

Spring and Summer
Sport Clothes and Accessories
for Women and Misses
will be held at the
The Blackstone
March 11, 12 and 13

Under the supervision of representatives direct from the New York house

YOU ARE CORDIALLY INVITED

During Spring Dress Fabric Week—daily lectures on dressmaking and the use of Ladies Home Journal Patterns, by Mrs. Willa Wilcox Krum, at 10:30 and 2:30 Second floor, State.

Mandel Brothers

Introducing effects for early spring wear in women's

Smart new pumps and slippers, 7.50

Materials:
—black satin
—black patent leather

Styles:
—pumps
—ankle strap slippers
—instep strap slippers

For business, street, afternoon, and evening occasions one's footwear is ever the cynosure of attention—and these newest styles, authentically and smartly, represent the mode. High arches bestow grace as well as abundant ankle support for sureness and fleetness of foot, so essential to modern activities. *Fifth floor, State.*

Trimmings:
—self leathers
—tan kid on ankle straps
—gray kid on instep straps

Heels:
—covered spike heels

Paris inspired—smartly tailored

Topcoats and frocks

Cape topcoats
$75

This is an extremely smart travel, street, business, or motor coat, an exact copy of an imported model in gray worsted. High, overlapping collar buttons trimly at throat.

Wool rep frocks
$45

Chic modes, following the paradox of spring's decree, add feminine details to tailored frocks. Two-piece model pictured has white silk vestee, collar, and cuffs. *Fourth floor, State.*

White satin corsettes *—very special*

For brides and spring wardrobes **7.50**

—an exquisite foundation garment combining brassiere and corset or girdle.

This garment affords comfort, while conferring the straight lines so necessary for new spring frocks. Daintily trimmed around bottom of skirt with princess-patterned lace and has four elastic gores in skirt. Lightly boned in front and back sections.

Same model in pink silk broche material, 5.95. *Fifth floor, State.*

From the Palmetto Shop

The *Tee-Time frock, $35

—an all-around town and country frock
—featuring new neckwear modes for spring

Of fine knitted Australian yarn with neckwear of real laces. It is adaptable to every outdoor sporting need from golf to motoring—and looks smart on a country club terrace during the tea hour. This frock hangs straight from the shoulders; will not stretch; is porous and heat absorbing; no hooks, no buttons, no snaps; is finished with a V-neck and long tight sleeves; no need of pressing. In the gayest of colors:

Chinese rose, cyclamen, oak-buff, bluff, fern green, bluette, black, white

Tee-Time frocks without neckwear, 29.75

*Registered. *Third floor, State.*

Replicas of French styles in

Flattering high colors and black—

New hats with chic lines

Belting ribbon combined with straw

$15 and $25

Fine soft straws—balibuntles, crochet viscas, and bangkoks effect new styles of importance

A lovely assortment of the small youthful models—and the more dignified shapes in all the prismatic shades. New beret, off-the-face, cloche, and brimmed styles.

Other models may be chosen in grosgrain, faille silk, and satin. *Fifth floor, State.*

Negligees of boxloom crepe

—for early spring and summer wear

Women's sizes **3.95** *Misses' sizes*

Graceful side fastening models; block or plain boxloom crepes; effective adornments, including large, hand embroidered designs, satin edgings, dainty ruffles, rows of fine laces, ribbon puffings, unusual pockets, and colorful silk fruit.

Pink, peach, rose, turquoise, orchid, copenhagen, tangerine, coral, wistaria Third floor, State.

In a special March offering—

Five items in silver plate

to complete the bride's silver chest or the appointments of the home

Cigarette box
Reproduction of an old Dutch silver box, cedar lined; 6 inches long, 3½ inches wide, 1¾ inches deep.................$3

Colonial candlesticks
Reproduction of an artistic pattern; 12 inches high; heavy silver plate, platinum finish, very special, pair..................$6

Sugar and cream set
Sketched, is one of two styles offered; heavy silver plate, platinum finish; gold wash lined, pair..$5

Candlesticks
Reproduction of a pleasing old Dutch design; 10 inches high; very special, pair..................$5

Individual salt and pepper shakers
Silver plate on nickel; platinum finish; fancy lined box; suggested as an inexpensive bridal shower gift, very special, pair..50c

First floor, Wabash.

Whiten Your Skin Almost Over Night!

THE latest decree of fashion is a clear, snowy white makeup, relieved only by dark red lips, with little if any rouge on cheeks. And now science has made a new discovery which clears and whitens your skin with amazing quickness. Almost overnight you can clear your skin of freckles, pimples, redness, roughness, blotches, muddiness, or any blemish. This new safe, harmless discovery of science brings you back the smooth, clear, transparent skin of a baby. Make this test tonight. Smooth some of this cool fragrant creme on your neck and shoulders. Tomorrow morning see how the skin has already begun to clear.

So wonderful—so quick—are the results of this new, scientific creme that we absolutely guarantee it. Get a jar now—today. Use it for only five nights. Then if you are not delighted and amazed with the transformation your money will be instantly refunded. Ask your dealer for a jar of Golden Peacock Bleach Creme.

Sold by all Walgreen Stores, Boston Store, The Fair, Hillman's, Davis Company, Buck & Rayner, The Owl Drug, MacLean's Drug Stores, Wieboldt Dept. Stores, L. Klein's Dept. Store, 12th Street Dept. Store, Becker-Ryan, Leiter Bldg. Stores, Home Drug Stores, E. Iverson & Co.—and all good drug and department stores everywhere.

PARIS TOILET COMPANY, PARIS, TENNESSEE

Ask for Golden Peacock Bleach Creme and be sure that you get the jar with the Golden Peacock on it.

Golden Peacock Bleach Creme

Madame and Mademoiselle please consider this your personal invitation to attend

AN EXHIBITION OF FIFTH AVENUE'S NEWEST FASHIONS FOR SPRING AND SUMMER

HOTEL PFISTER
SOUTH ROOM
MILWAUKEE, WIS.

Thursday Mar. 11th | *Friday* Mar. 12th | *Saturday* Mar. 13th

Also Clothes for Children and Infants

Franklin Simon & Co.

A Store of Individual Shops

Fifth Avenue, 37th and 38th Streets, New York

Entire contents copyrighted, 1926, by FRANKLIN SIMON & CO., INC.

BETTER THAN CALOMEL

Thousands Have Discovered Dr. Edwards' Olive Tablets Are a Harmless Substitute.

Dr. Edwards' Olive Tablets—the substitute for calomel—are a mild but sure laxative, and their effect on the liver is almost instantaneous. These little olive-colored tablets are the result of Dr. Edwards' determination not to treat liver and bowel complaints with calomel.

These pleasant little tablets do the good that calomel does, but have no bad after effects. They don't injure the teeth like strong liquids or calomel. They take hold of the trouble and quickly correct it. Why cure the liver at the expense of the teeth? Calomel sometimes plays havoc with the gums. So do strong liquids. It is best not to take calomel. Let Dr. Edwards' Olive Tablets take its place.

Headaches, "dullness," and that lazy feeling come from constipation and a disordered liver. Take Dr. Edwards' Olive Tablets when you feel "logy" and "heavy." They "clear" clouded brain and "perk up" the spirits. 15c and 30c.

Dr. Edwards' OLIVE TABLETS FOR CONSTIPATION

SAVE ½ on PLUMBING
HOT WATER HEATING PLANT
CUT-TO-FIT GUARANTEED

Call or send sketch of your building for WHOLESALE PRICE on a CUT-TO-FIT PLUMBING SYSTEM or Hot Water Plant. We ship everything, furnish SIMPLIFIED installing plans and loan tools FREE. Our prices LOWEST because we MANUFACTURE. Call or write. Come and See Our New Million Dollar Plant.

CASH OR TERMS

....FREE CATALOG COUPON....

Name ....

Address ....

....

HARDIN-LAVIN CO.
Established 1876
123-33 West Pershing Road
(On 39th St., 2 blocks west of State St.)
PHONE BOULEVARD 2800
Open Every Thursday Night Until 9

U. S. CLERGYMEN DEMAND TEST OF RIGHTS IN CHINA

BY JOHN POWELL.

[Chicago Tribune Press Service.]

[Copyright: 1926: By The Chicago Tribune.]

SHANGHAI, March 9.—American missionary interests in China are attempting to force a showdown with the Chinese government on the subject of Christian instruction in mission colleges and the universities. This was indicated today by a statement of the China Christian Educational association that an attempt is now being made to register Christian schools with the government bureau of education.

The government insists upon registration, but on the condition that religious instruction be non-compulsory. The government also threatens to make Chinese graduates from non-registered mission schools ineligible for government positions.

Refuse Chinese Demand.

The American missionaries desire to comply with the registration edict, but refuse to forego the compulsory religicus instruction, since this is the principal purpose of the schools, and the basis upon which funds are obtained from America.

The secretary of the mission told THE TRIBUNE correspondent today that an attempt was being made to register a dozen schools in Chekiang province as a test case. The missionaries say the Chinese constitution guarantees religious liberty, but that this document is now held in abeyance.

Feng Defies Powers.

PEKING, March 9.—[U. P.]—Peking today is cut off from mail and freight communication with the outside world because of the battle around the Taku forts, near Tientsin, where the Kuominchun troops of Marshal Feng Yu-hsiang and a force representing the coalition of Marshal Chang Tso-lin, Wu Pei-fu, and Li Ching-lin are hotly engaged.

Marshal Feng, who controls the Peking area, boldly defied the boxer protocol by notifying pilots that no vessels would be permitted to sail up the Pei-no river past the forts, thus closing the last outside mail and freight connections with Peking and Tientsin. The forts fired on pilot vessels before notifying the pilots of the new order. The river has been mined by Feng's forces to keep out ships.

The diplomatic corps is expected to protest against the isolation of Peking and also against the arming of the forts, both of which are contrary to the Boxer protocol.

SLAYER DENIED NEW TRIAL.

Galena, Ill., March 9.—[Special.]—Frank Bell, convicted of manslaughter after he killed James Malone in the Bell home here, was given an indeterminate sentence in Joliet penitentiary today after a motion for a new trial had been overruled.

TAX TO MEET FARM LOSSES SUGGESTED BY E. T. MEREDITH

Washington, D. C., March 9.—[Special.]—E. T. Meredith, secretary of agriculture during the latter portion of the Wilson administration, urged government price-fixing as the only practical solution of the agricultural problem, in his appearance before the house agriculture committee today. The problem, he said, is one of preventing crop surpluses rather than one of disposing of them after they appear.

E. T. MEREDITH. [H. & E. Photo.]

Disposing of the Dickinson bill and modifications of that scheme submitted by delegates of the recent corn belt conferences in Des Moines and Chicago as "ineffective," Mr. Meredith offered his own program which, contemplates the creation of a federal price-fixing commission to determine prices on six major crops and levy an equalization fee on them to be funded as an "agricultural guaranty fund."

The "guaranty fund," under the Meridjth proposal, would be raised by a tax of one-half of one per cent on the value of the wheat, corn, cotton, wool, butter, and sugar crops, and would be used to meet farmers' losses in market any one of the contributing crops.

COUNCIL VOTE ON TILE TODAY TO BE WATCHED

Representatives of the Municipal Voters league and other organizations interested in signficant rollcalls in the city council will keep their pencils busy today if the scheduled action is taken on the hollow tile ordinance.

Ald. William R. O'Toole [14th], chairman of the committee on buildings and zoning, is expected to call up the ordinance approved by a majority of the committee and Ald. A. J. Horan [29th], will move the adoption of a minority report ordinance as a substitute.

Minority Follows Hoover Board.

The minority ordinance conforms with the standards set by the Hoover commission, a corps of experts whose purpose was to encourage safe, economical building. The majority ordinance does not allow the more general use of tile as urged by that commission and has been attacked by engineers as continuing the present monopoly of the brick interests and permitting the erection of buildings that would be structurally unsafe.

Much of the public interest in today's situation is due not only to the technical controversy over the comparative merits of brick and tile, but also to several mysterious elements that have come into it. One of these has been the unprecedented activity of a few aldermen in connection with a matter not involved in their committee assignments. Another is the last minute appearance of Julius Floto, an engineer in private practice, who has been charged with making an unauthorized change in the final draft of the majority ordinance.

May Write About Action.

Mr. Floto was asked yesterday for a statement concerning his part in the proceedings.

"If I have any statement it will be in writing," he said. "I may have one tomorrow."

William Artingstall, engineer for the department of public works, who represented the administration during the committee sessions and wrote Mayor Dever a letter urging that the majority ordinance be vetoed if passed, contends that the minority ordinance follows the Hoover code, except in some respects in which it is even more conservative than that code. He holds that it will be of benefit to builders and that the majority ordinance will do no good, but considerable harm.

Waiter Refuses to Serve Negress; He's Fined $5

William Burkhardt, a waiter in a restaurant at 3 West Grand avenue, was fined $5 and costs yesterday in the Chicago avenue court on a charge of discriminating against Bobby Paine, colored, 4133 Indiana avenue. The woman alleged that he told her he would not serve her with food unless she took it out or ate in the kitchen.

Merit Prevails "SALADA" GREEN TEA

Has Merit and Moreover Possesses Delicious Flavor

The Language of Squeaks

A LITTLE squeak here—another squeak there. The motor is talking to you. It is serious language if you only understand it.

What's the matter? It needs oil.

Oil is an important matter. It serves two most necessary purposes in every car—it prevents wear between the fast moving parts of the engine, it seals compression, preventing the escape of power.

An inferior oil, or an oil not perfectly adapted to your engine cannot perform these services effectively. It becomes old and dirty—with grave results.

Oil is vital to the engine. If the engine is forced to circulate an old, dirty oil, laden with particles of abrasive grit, it gives righteous squeaks of protest.

Dirty oil does not make a good piston seal and the power generated by the engine escapes. When the oil is old and dirty, moving surfaces are no longer protected, metal rubs against metal, and friction begins to eat away the vital parts of the motor itself. Then squeak, squeak, says the engine ominously.

When this happens, heed the warning! Go to a Standard Oil Service Station or Authorized Garage. Consult the chart prepared by the Standard Oil staff of lubricating engineers. They have diagnosed accurately the oil needs of your individual car.

Have the old, dirty oil drained out of the crankcase, cleanse your motor thoroughly with Polarine Flushing Oil, and have the correct grade of Polarine put in. Then, you will sense the joy of a motor in perfect condition, flexible, responding instantly to the slightest touch because friction has been removed by Polarine and all the potential power of the engine is ready in reserve.

Standard Oil Company
(Indiana)
910 South Michigan Avenue, Chicago, Illinois

4307

The Bryson

One of Chicago's Fine Hotels

LAKE PARK AVENUE NEAR 50TH STREET

*"'Tis not in mortals to COMMAND success. But we'll do more * * * we'll DESERVE it."* —Addison.

OFFERING THE UTMOST IN HOTEL VALUE

UNUSUAL SERVICE—QUIET ELEGANCE—GOOD FOOD. ALL OF THESE AT THE LOWEST POSSIBLE COST.

THE BRYSON, recently opened, has already created a record in attracting guests of discrimination and refinement.

The ideal of the management has been to create a better place in which to live; a place where the guests actually dwell in the atmosphere of a refined home. Many time-worn conventions of hotel life have been set aside in favor of hospitality and comfort.

The rooms are spacious and overlook Lake Michigan. Furnishings of quality invite relaxation and rest. The best transportation in Chicago is available. Ten minutes to the loop on Illinois Central express trains. Surface cars and busses nearby.

There is an excellent dining room in the hotel. Club breakfasts are served at moderate prices. Luncheon fifty cents, evening dinner one dollar. A la carte service also.

A limited number of single rooms, suites and a few kitchenettes are available.

YOU WILL LIKE

The Bryson

TELEPHONE OAKLAND 3320

H. N. LORISH MANAGER

TASTES LIKE CHOCOLATE

Coco Cod

PURE COD LIVER OIL

For thin, run-down people

Your underweight condition shows lack of proper nourishment and vitality. What you need is COCO COD to build up your system in a healthful, natural way—to add good, firm flesh—to give you the strength and health you ought to have.

COCO COD is pure cod liver oil, flavored with chocolate to make it pleasant to take. Vitamins from yeast, eggs, lettuce and spinach further increase its strength-building qualities.

Convalescents, nursing mothers, elderly people, children with rickets, all find COCO COD the quick and effective strength-builder they need. Recommended by physicians everywhere. Ask your doctor. All druggists. Begin today—take COCO COD for health!

Dr. Herbert L. Thornburgh says: "I have a marked preference for COCO COD."

SUNSHINE'S RIVAL FOR HEALTH

Can YOU name the Old Time Favorites

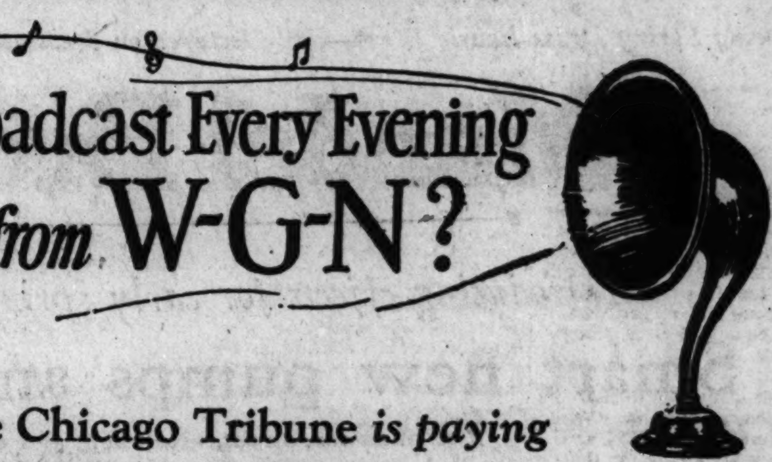

Broadcast Every Evening from W-G-N?

The Chicago Tribune *is paying*

$100. A DAY

for Answers... *Read Details!*

Tune in tonight on W-G-N—The Chicago Tribune Radio Station on the Drake Hotel—and listen to these old time melodies.

The Chicago Tribune is paying $100.00 a day to those who name the three "Old Time Favorites" broadcast from W-G-N every evening, and who tell in a single sentence which of the three songs they like best.

Set your dials at 302.8 meters, enjoy this wonderful entertainment—and try to name these songs tonight! Five prizes are offered each day for best answers.

$600.00 in cash prizes every week!
Five prize winners every day!

All you have to do is to listen to the three Old Time Songs broadcast every evening from W-G-N, The Chicago Tribune Radio Station on the Drake Hotel—name the three songs and tell in a single sentence which you like the best, and why.

Prizes are being paid as follows: First Prize, $50.00; Second Prize, $25.00; Third and Fourth Prizes, $10.00 each; Fifth Prize $5.00. $100.00 is being paid every day and Sunday (except Monday, silent night.)

Winners are named daily

The winners are named on the Radio Page of The Tribune daily and Sunday. Be sure to listen in tonight and see if you remember the three old time tunes. Just name them and send your answer to "Old Time Favorites," The Chicago Tribune.

Three old melodies are broadcast every evening at 6:45 P. M. and at 10:10 P. M., except Monday (silent night for Chicago stations.)

Watch the Radio Page in The Chicago Tribune every day for names of winners. Upon seeing your name published, write to "Old Time Favorites," Tribune Tower, Chicago, Ill., and you will receive your award.

Tune in on W-G-N tonight
$600.00 a week in cash prizes!

The Chicago Tribune

THE WORLD'S GREATEST NEWSPAPER

Only One Cloud in Elmer's Day of Radio Joy

Makes a Criticism of Over-Advertising.

BY ELMER DOUGLASS.

The joy of living was increased last night, but there was one little dark cloud: WHT at 7 broadcast a superb vocal quartet in a fine program, but the effect was spoiled by artless advertising. The ear of the nervous dial twiller may be caught by an advertising campaign, but it drives away the radio concert listener.

A new interesting feature, WLS, 7:15, was the "Etude" musical hour on the third Tuesday of each month. James Francis Cooke, editor of the "Etude" musical magazine, was the speaker. Hereafter this feature will be conducted by D. A. Clippinger, the Chicago vocal instructor.

I am sure I am not the only one who has been wishing this WIP, Philadelphia, feature would be presented in Chicago. Anyhow, we now have it.

Following this program, there was a brief song recital by Howard Melaney, a Northern Pacific railroad fireman, whose fine timbered tenor voice gave no evidence of his occupation. This voice was discovered at WCCO, St. Paul-Minneapolis.

Had it not been for the Melody mixed quartet on the KYW program the 8 o'clock hour could be passed by without mention. Great singers, these are, in solo work, and for variety of expression with few peers in ensemble.

Jacques Gordon, violinist, W-G-N, appeared in the last of his first series of recitals. Glad to hear that this is only the "first." In spite of this being a dangerous request program, it turned out to be a high class, snappy, enjoyable affair.

It was rather a surprise to hear the opening selection as a request, "Variations on a Theme by Correlli" (Tartini-Kreisler). Congratulations for the requestor!

Kreisler's "Caprice Viennois" received the largest number of requests. For pure beauty, brilliancy and complex tonal content its popularity is merited when played by Mr. Gordon.

The Uptown theater program, WEBH, 9 to 10, was just about their best ever. It was one continuous flow of sprightly, brilliant numbers by soloists; the Uptown theater ensemble (six pieces), mixed vocal quartet, and the 50 piece theater orchestra.

DICK HOWELL'S EXPULSION AT N. U. WILL STAND

So far as the faculty of Northwestern university is concerned, the recent expulsion of Richard Howell, captain of the Purple swimming team, because of his marriage to Elizabeth Anne Fletcher, a co-ed, is a closed incident.

Dean R. A. Kent of the college of liberal arts said after a faculty meeting last night that the matter had been brought up, but only in a formal way.

"A report was read stating that Howell and Miss Fletcher had violated a university rule by getting married," he stated. "There was no comment. The matter is ended."

Today's Winners of $100.00 in "Old Time Favorite" Radio Contest

Adriana De Graff, 14717 Main street, Harvey, Ill., wins today's first prize of $50 in the Old Time Favorites contest conducted by W-G-N, THE CHICAGO TRIBUNE radio station on the Drake hotel. The songs played last Wednesday are "Kathleen Mavourneen," "Jingle Bells," and "O Sole Mio." Miss De Graff's winning sentence was: "Of the three I like best 'O Sole Mio,' for it calls up pleasant memories of a laguna, lighted with orange-colored lanterns, of gondolas swaying lightly near the float, and of gayly-dressed singers whose charming music was wafted over the ripples of Venetian canals."

The second prize of $25 is awarded to Lester M. Newman, 1143 Pratt boulevard.

The third prize of $10 is won by Alice E. Gauntt, 6937 Parnell avenue.

The fourth prize of $10 goes to Dorothy N. Whitcomb, 1629 Catalpa avenue.

The fifth prize of $5 is awarded to William Randolph Seidcheck, Hinsdale, Ill.

All five winners may receive their awards by calling or writing to "Old Time Favorites," Tribune tower, Chicago. Every night at 6:45 and at 10:10 o'clock three songs of days gone by are presented over W-G-N. To become eligible for the prizes listeners must name the songs correctly and tell in a single sentence which one they like best and why. Letters must be received at the TRIBUNE not later than four days after the songs are played.

KAEMPFER'S BIRDOLENE
(Registered Trade Mark)

The song restorer that builds up your canary's health and stimulates his song. It's a change of diet all canaries like—and need frequently.

Our booklet "The Care of Canaries" FREE at your dealer's or we will mail you one for 4c in stamps.

KAEMPFER'S
CHICAGO

LITTLE ORPHAN ANNIE: An Airtight Case

RADIO PROGRAMS FOR TODAY

(Wednesday, March 10.) (Standard time throughout.)

On W-G-N Tonight

TONIGHT at 9 o'clock the Evanston male chorus will present a varied program over W-G-N, THE CHICAGO TRIBUNE radio station on the Drake hotel. Stanley Martin is the director of this organization and Porter Heaps is accompanist. Leon Lichtenfeld, cellist, and Mark Love, basso, are to be assisting artists. The program follows:

Invocation .... Maunder
"Today Is Born Immanuel" .... Praetorious
Gloria .... Farmer
Evanston Male chorus.
"Bourree" [two pianos] .... Bach
Porter Heaps and Stanley Martin.
"Song of Marching Men" .... Protheroe
"This Is She" .... Rogers
"In Old Madrid" .... Protere
Evanston Male chorus.
"Wedding Day at Troldhaugen" .... Grieg
Polish Dance .... Scharwenka
Porter Heaps and Stanley Martin.
"Deep River" .... Burleigh
"The Old Ark's a-Moverin'" .... Guion
"Mosquitoes" .... Bliss
Evanston Male chorus.

Harry Houdini, famous magician and author, now appearing at the Princess theater, is today's "Celebrity a Day" on W-G-N. At 6:30 o'clock Mr. Houdini will give a ten minute talk on some of the tricks of his trade.

The Play Shop sketch tonight is "In Conference," by Ring Lardner. This is a screaming burlesque on big business. It is taken from a story by Mr. Lardner, which appeared in Liberty Weekly.

Those ever popular comedians, Sam 'n' Henry, will cavort before the W-G-N microphone tonight at 10 o'clock. Listen for "Old Time Favorites" at 6:45 and at 10:10 o'clock.

W-G-N will stay off the air from 8 to 9 o'clock tonight to permit WLIB to present a New York musical program.

STANLEY MARTIN. [E. L. Ray Photo.] HARRY HOUDINI.

DETAILS OF TODAY'S W-G-N PROGRAM.
[Wave length, 303 meters.]

PUBLIC SERVICE PERIODS.

9 to 9:45 a. m.—Summary of day's news; discussion of events.
10 to 10:15 a. m.—Dr. Herman N. Bundesen, Chicago health commissioner, on "Milk in the Prevention of Pulmonary Tuberculosis."
10:15 to 10:45 a. m.—Entertainment for shut-ins, featuring Edward Barry, pianist.
11:30 to 11:57 a. m.—Home management period.
11:57 a. m. to 12:01 p. m.—Time signals.
12:01 to 12:40 p. m.—Entertainment for children.
3 to 3:30 p. m.—Radio auction bridge game.
5:57 to 6:01 p. m.—Time signals.
6:20 to 6:30 p. m.—Closing stock quotations.

MUSIC AND ENTERTAINMENT.

11 to 11:30 a. m.—Dean Fossler at Chicago theater organ.
12:40 to 2:30 p. m.—Luncheon concert by Drake concert ensemble and Blackstone string quintet.
2:30 to 3 p. m.—Lyon & Healy artist recital.
3:30 to 4:15 p. m.—Teatime music by Marshall Field & Co. tearoom orchestra.
4:30 to 5 p. m.—Edward Benedict at Kimball organ.
6:01 p. m.—Edward Barry, pianist.
6:30 p. m.—Harry Houdini, magician, in talk.
6:45 to 6:55 p. m.—"Old Time Favorites."
6:55 to 7 p. m.—"The Million Sing."
9 to 10 p. m.—Evanston Male chorus, with Mark Love, basso, and Leon Lichtenfeld, cellist, assisting.
10 to 10:10 p. m.—"Sam 'n' Henry."
10:10 to 10:20 p. m.—"Old Time Favorites."
10:20 to 10:40 p. m.—"In Conference," Play Shop sketch by Ring Lardner.
10:40 to 11 p. m.—Musical program with W-G-N studio ensemble.

WLIB PROGRAM

Devotees of juvenile entertainment will find in Uncle Walt's Punch and Judy on WLIB, Liberty Weekly station, one of the most diverting features in radio. This will go on the air tonight at 7 o'clock, opening the early WLIB schedule. Following Uncle Walt comes Auld Sandy, who will present several songs and stories. From 7:40 to 8 o'clock a musical program will be offered. Mark Love, basso, will be the star.

The late WLIB program opens at 11 o'clock and runs until 1 a. m. From 11 to 11:20 a studio program, featuring the WLIB studio ensemble, is to be given. After this comes the popular program by Charlie Straight's Rendezvous cafe orchestra and Tommy Thatcher's Drake hotel dance orchestra.

DETAILS OF TONIGHT'S WLIB PROGRAM.
[Wave length 303 meters.]

7 to 7:30 p. m.—Uncle Walt's Punch and Judy.
7:30 to 7:40 p. m.—"Auld Sandy."
7:40 to 8 p. m.—Musical program, featuring Mark Love, basso.
8 to 9 p. m.—Special New York musical program.
11 to 11:20 p. m.—Studio program with the WLIB studio ensemble.
11:20 p. m. to 1 a. m.—Charlie Straight's Rendezvous café orchestra and Tommy Thatcher's Drake hotel dance orchestra.

OTHER LOCAL PROGRAMS

6:30 and 7 a. m.—KYW [536]. Y. M. C. A. exercises. 7:30, devotional.
10—WHT [400]. Studio features; one-act play; farm; weather; poultry report. 12, organ.
10—WBCN [266]. Home service features.
KYW [536]. Markets; table talk. 12, weather; music. 1, concert. 2:30, closing markets.
11—WQJ [448]. Home economics.
11—WLS [345]. Markets. 12, dinner bell program; weather; Ford and Glenn. 2, closing markets.
11:30—WEBH [370]. Woman's half hour.
12—WMAQ [448]. Y. W. C. A. exercises. 12:45, radio farm school. 1, Association of Commerce. 2, music.
12—WJJD [370]. Music. 2, organ.
1—WENR [266]. Music.
3—WQJ [448]. Home economics.
3—WBCN [266]. Tea-time matinee; music.
3—WLS [345]. Homemakers' hour; music.
4—WBBM [226]. Music.
4—WJJD [370]. Mooseheart children.
4—WMAQ—[448]. Home economics; music. 5:15, story lady.
4:30—WOK [217]. Organ; studio program.
5—WEBH [370]. Children's half hour.
5:30—WJJD [370]. Dinner music.
6—WLS [345]. Supper bell program. 6:40, organ.
6—WHT [400]. Organ; vocal; string trio.
6—KYW [536]. Music. 7:05, bedtime stories. 7:30, half hour of music.
6—WENR [266]. Concert; trio; violinist.
6—WMAQ [448]. Organ. 6:30, orchestra.
7—WEBH [370]. Concert; vocal string trio.
7—WLS [345]. Lullaby time. 7:15, studio trio. 7:45, Saddler production.
7—WFKB [217]. Classical music. 7:30, Mabel G. Reinecke.
7—WMBB [250]. Trianon duo; vocal; semi-classical program.
7—WBCN [266]. Hour of classical music.
7—WQJ [448]. Concert; Carl Pfau, tenor; Helen Holman, soprano.
7:45—WHT [238]. Music; orchestra.
8—WJJD [370]. Children's hour.
8—WMAQ [448]. Lecture. 8:25, Agnes Pillsbury, pianist; Nesta Smith, violinist. 8:50, Birthstone.
8—WENR [266]. Orchestra; vocal; instrumental music.
8—WLS [345]. Third prize winning play, "Midnight." 8:30, band. 9, Piedmont quartet, Demorest, Ga. 9:30, Little Symphony of Chicago.
8—WBBM [226]. Trio; orchestra; quartet; solos; instrumental.
8—KYW [536]. Music.
8:30—WFKB [217]. Music; request numbers.
9—WEBH [370]. Dance music; Marimba band; vocal solos; brass quintet.
9—WMBB [250]. Popular program; orchestra; vocal.
9—WMAQ [448]. WMAQ players. 9:55, chimes.
10—KYW [536]. Midnight revue; orchestra; organ.
10—WQJ [448]. Orchestra; Melodians; Oxford girls.
10—WBCN [266]. Popular program; vocal; instrumental.
10—WOK [217]. Orchestra; studio program.
10—WJJD [370]. Feature hour. 12:30, setting up hour.
10:30—WLS [345]. Ford and Glenn production, "French Songs and Salads." 11, WLS circus.
11—WBCN [266]. Memories hour program; vocal; instrumental.
11—WEBH [370]. Dance music; vocal. 12, impromptu revue.
11:30—WHT [400]. Weather; Pat Barnes; Al Carney. 12, Your Hour league.
12—WENR [266]. Midnight frolic.
12—WBBM [226]. Orchestra; vocal; instrumental.

OUTSIDE CHICAGO

7—KFNF [266], Shenandoah. Concert.
7—WCX [517], Pontiac. Studio program.
7—WEAF [491], New York. Music, also WEEI, WWJ, KSD, WSAI, WCAE, WJAR, WOO, WTAG, WOC, WCCO, WCAP.
7—WEAO [294], Columbus. "Illumination"; music.
7—WHB [366], Kansas City. String trio; violin; vocal.
7—WHO [526], Des Moines. Uncle Dutch; little symphony.
7—WWJ [353], Detroit. Orchestra.
7—WORD [275], Batavia. Program; reading.
7—WTAM [389], Cleveland. Public auditorium program.
7:10—WAMD [244], Minneapolis. Music.
7:30—KSD [545], St. Louis. Orchestra.
7:30—WEAF [491], New York. Saxophone octet, also WTAG, WEEI, WCAE, WSAI, WGR, WGAR, WCAP.
7:30—WGHB [266], Clearwater. Dunedin Isles program.
7:30—WSUI [483], Iowa City. Correspondence course.
8—WCAE [461], Pittsburgh. Studio concert.
8—WCAU [278], Philadelphia. Gypsy band.
8—WDAF [366], Kansas City. Music contest program.
8—WEAF [491], New York. Music, also WCCO, WEEI, KSD, WWJ, WSAI, WGR, WCAP.
8—WEAO [294], Columbus. Orchestra concert.
8—WJR [517], Pontiac. Winter Haven hour.
8—WLW [422], Cincinnati. Shrine band.
8—WSM [283], Nashville. Soprano recital.
8—WLIT [394], Philadelphia. Concert.
8:15—WEMC [286], Berrien Springs. Founders' day program.
8:15—WHO [526], Des Moines. Jack Little.
9—KMA [252], Shenandoah. Songs and clog dancing.
9—KTHS [375], Hot Springs. Sacred and popular music.
9—WCCO [416], St. Paul-Minneapolis. Orchestra.
9—WEAF [491], New York. Col. Roosevelt.
9—WHO [526], Des Moines. Dance music.
9—WIL [273], St. Louis. Vaudeville.
9—WORD [275], Batavia. Trio; address; singers.
9—WSOE [246], Milwaukee. Educational.
9:30—WOC [483], Davenport. Augustana college.
10—KFH [268], Wichita. Concert orchestra.
10—WSAI [326], Cincinnati. String quartet.
10—WSM [283], Nashville. Shriners' band.
10—WTAM [389], Cleveland. Royal Canadians.
10:05—WCCO [416], St. Paul-Minneapolis. Dance orchestra.
10:30—WJR [517], Pontiac. Jewett Jesters.
10:30—WLW [422], Cincinnati. Male quartet.
11—WAMD [244], Minneapolis. Frolic.
11—WORD [275], Batavia. Program; good reading.
11:30—WCCO [416], St. Paul-Minneapolis. Organ.
11:45—WDAF [366], Kansas City. Frolic.
12:15—KFH [268], Wichita. Orchestra.

PLASTERERS AND BRICKLAYERS TO GET $14 PER DAY

New York, March 9.—[Special.]—Wage increases for 100,000 mechanics and helpers in the building trades have been virtually assured, it was learned today. The increases will be $2 a day for plasterers and bricklayers now receiving $12 a day, $1.50 a day for most of the other mechanics, and $1 a day for the mechanics' helpers.

The wage increase is estimated to amount to between $50,000,000 and $75,000,000 a year and means an addition of between 11 and 16 per cent to the earnings of the individual craftsmen. The building industry now has a wage bill of approximately $525,000,000 a year.

Austrian Snowslides Halt Chancellor Ramek's Train

INNSBRUCK, Tyrol, Austria, March 9.—(AP)—Many avalanches have occurred after two days of heavy snowfall, tying up road and rail traffic. The train on which Chancellor Ramek was proceeding to Geneva was stalled for five hours between two mountains.

Throat trouble

may lead to grave complications. Give it continuous antiseptic treatment—not just a gargle or spray night and morning.

Formamint provides a powerful yet safe antiseptic with which you can keep up your treatment all day.

Carry a bottle of these pleasant-tasting tablets with you and take one every hour or so to treat sore throat; one every two or three hours to prevent infection. All druggists.

Formamint
GERM-KILLING THROAT TABLETS

$16.50

How can the price be so low?

WHY does the Exide Battery cost no more than ordinary batteries? Here is the answer: Exide was the pioneer automobile battery. High quality brought demand, and that meant big production and the economies of manufacture that go with it. Exide is the economical battery for you to buy, because the price is low and the length of service exceptionally long.

The price displayed above is for a 13-plate Exide. There are Exide Batteries for every car, some costing more than $16.50 and some costing even less. At Exide dealers everywhere.

THE ELECTRIC STORAGE BATTERY CO., Philadelphia
Chicago Branch, 613 Marquette Building
Phone, Central 1285

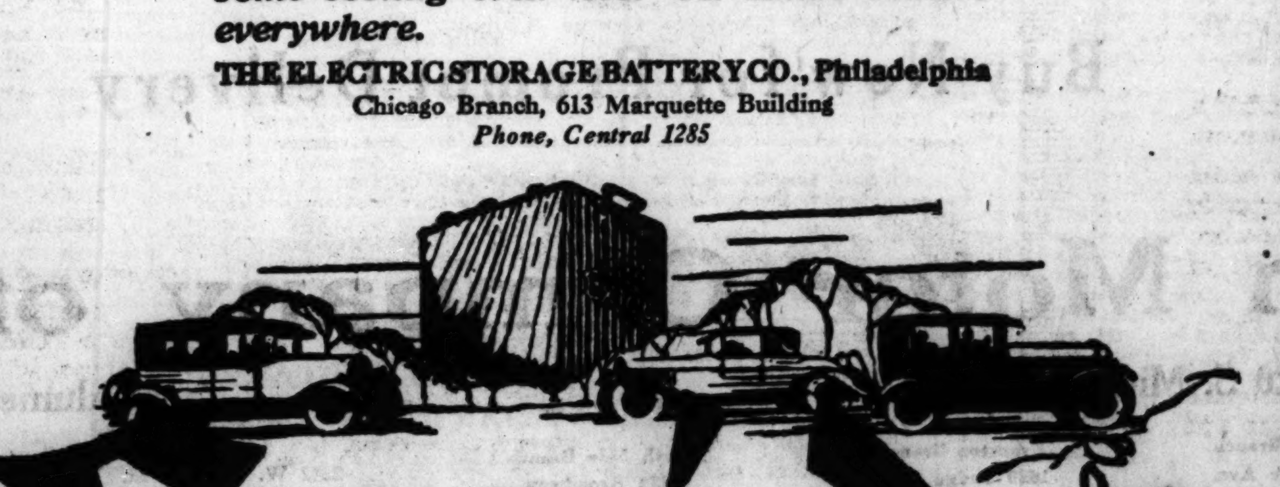

Exide
BATTERIES

They're going like Hot Cakes

No. 28 Latest Model

Radiolas

RCA 8 Tube SUPERHETERODYNE

Priced Everywhere $260

Special at

$198.50 INCLUDING RCA TUBES

Every set has the usual RCA Warranty

As we expected, our Sunday ad brought a big rush on these sets. The best part of them are sold, but there are still a few left for those who have been delayed. This is your last opportunity to possess one of these super sets at this low price. They cannot be duplicated at less than $260.

Radio Reliability

On March 5 in an advertisement appearing in a Chicago newspaper the Radio Corporation of America brought to the attention of the public their LATEST Model No. 28, the new 8 tube superheterodyne set, price $260. No aerial, no ground, all batteries self-contained. We are offering you the same set, and with it the same written guarantee of the RCA. You are saving $61.50 clear, and getting the most dependable and most powerful standard set yet achieved.

Silver-Marshall
105 S. Wabash Ave. Phone Rand. 1844

BRIDGE by RADIO To-Day!

When should dealer bid no-trump in preference to a suit and vice versa? When is it correct to lead the fourth best card against no-trump? When the ace? Do you know the "strip" play and how to use it? Do you know the Law of Symmetry? Play the game broadcast from

W-G-N . . 3 to 3:30 P. M.

and these fine points of Bridge will be illustrated by two of Cincinnati's best players, Eugene R. Buss and C. J. McDiarmid, and the two New York authorities, Work and Whitehead.

FREE! *Advance announcements of hands in future games and complete detailed reports of games already broadcast. Play the hands your own way, then as the experts play them. Address W-G-N.*

WANTED
National Distributor

A manufacturing corporation desires affiliation with a capable and executively controlled sales organization with an established reputation to take over the national distribution of patented, exclusive featured, popular priced domestic oil burners for Hot Air, Hot Water and Steam installations, Cooking and Heating Stoves and Ranges. Give full details regarding your organization in your reply.

Address F 172, Tribune

S.O.S
The Magic Cleaner of Pots and Pans

Announcement!

A special compound in each pad of S. O. S. makes burned spots and stains simply vanish from aluminum and all kitchenware. There's nothing else like it.

Grow with The Tribune in 1926 Grow with The Tribune in 1926

Effective March 10

$50 Price Cut On

HUDSON-ESSEX

And applying on HUDSON BROUGHAM, HUDSON COACH and ESSEX COACH. This is in addition to the tax reduction made February 27th and is for cars equipped with front and rear bumpers, electric windshield cleaner, rear view mirror, transmission lock (built in), radiator shutters, moto-meter, combination stop and tail light.

"At Your Door" Cost

Nothing More to Pay

ESSEX 6 COACH	$819
HUDSON COACH	$1249
HUDSON BROUGHAM	$1504
HUDSON 7-PASS. SEDAN	$1735

Convenient Purchase Terms

Don't be misled by F. O. B. or factory list prices. TO SUCH PRICES MUST BE ADDED freight, tax, handling and sundry other charges which greatly increase the actual cost. HUDSON-ESSEX prices are those you pay for delivery AT YOUR DOOR. They include freight and tax at the new low rate. No delivery handling charges are made.

Buy Now for Prompt Delivery

Hudson Motor Company of Illinois

2220 S. Michigan Ave. Calumet 6900

West Side Branch
3910 Ogden Ave.
Lawndale 0911
And 6201 W. 22d St.

Logan Square Branch
2647 Milwaukee Ave.
Spaulding 3100

Evanston Branch
1820 Ridge Ave.
Shel. 2300 and University 720

North Side Branch
6259 Broadway
Sheldrake 7210

2342 W. Division St.
Armitage 6630

Wentworth Ave. Branch
7141 Wentworth Ave.
Triangle 5900

Cottage Grove Ave. Branch
7420 Cottage Grove Ave.
Vincennes 6715

Community Dealers

A. & S. Motor Sales
2048 E. 71st St.
Hyde Park 1935

Ajax Auto Co.
7800 Stony Island Ave.
Saginaw 1400

Bell Bros. Motor Sales
6715 Edison Park Ave.
Newcastle 0424

Calumet Motor Co.
10940 S. Michigan Ave
Pullman 7300

Crandall Motor Car Co
439 Madison St.
Oak Park, Ill.; Euclid 5917

Henry G. Heyne
5104 S. Ashland Ave.

Inland Motor Sales Co.
8948 Commercial Ave.
Saginaw 1684

Kelly Motor Co.
3948 N. Robey St.
Buckingham 2310

Keystone Motor Sales Corporation
3143 Lawrence Ave.
Keystone 3400

Lyons Motor Sales Co.
Lyons, Ill.; Lyons 2321

Marquette Motor Sales
6448 S. Western Ave.
Hemlock 0233

The Midway Corporation
6044 Cottage Grove Ave.
Fairfax 4810

Paragon Motor Car Co.
5951 W. Division St.
Mansfield 0707

Parkway Motor Sales Co.
3308 W. North Ave.
Belmont 5176

Plummer Motor Sales
Maywood, Ill.; Maywood 866

Plamondon Motor Co.
4101 Milwaukee Ave.
Palisade 1800
and
914 Diversey Parkway
Wellington 6800

S. & R. Motor Sales
8031 S. Halsted St.
Vincennes 6809

James Singer Motor Sales
1428 Roosevelt Road
Monroe 0819

Stratford Motor Sales
703 W. 63rd St.
Wentworth 1944

Sullivan-Morgan Motor Sales
4701 Washington Blvd.
Mansfield 2414

Hudson-Essex, World's Largest Builder of Sixes and Third Largest Builder of Motor Cars

Chicago Daily Tribune.
THE WORLD'S GREATEST NEWSPAPER

The Tribune's Telephone Number Is
Superior 0100

WEDNESDAY, MARCH 10. 1926. ***

LANE TECH WINS CITY BASKETBALL TITLE

THE GUMPS—FLAMING YOUTH

DODGERS' NOTED ANTIQUES PLOT TO WIN AGAIN

Need Specs, but They See the Ball.

BY WESTBROOK PEGLER.
[Chicago Tribune Press Service.]

Clearwater, Fla., March 9.—The Brooklyn Dodgers, who are hobbling about the vast property of the best baseball training campus in Florida, tripping over their whiskers and losing their specs, will soon be organized for another demonstration of Wilbert Robinson's theory that there's always another mile in an old flivver, another catch in a tattered mitt, another single in an antique bat, and another day tomorrow.

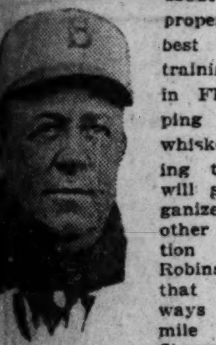
WILBERT ROBINSON. [American Press Assn. Photo.]

There has been some mention of the social squalor of the Brooklyn Dodgers, as compared with the luxurious station of the New York Yankees and other families of the major league aristocracy. They live in humble quarters, and it is probably true that many of them eat off the kitchen table, don't use napkins, and sleep in their underwear, contrary to refined manners.

A Team of Superveterans.

However, this is a training expedition, and if a force of ball players get out on the lot and throw the ball and smack it for long flies through the balmy climate it makes little difference how they spend their off hours.

The Dodgers are an elderly ball team. The infield, in tentative lineup, consists of Jack Fournier at first, Milton Stock at second, and Rabbit Maranville at shortstop, their combined ages being equal to the square of their sides, plus the hypotenuse, and Johnny Butler at third base, if possible. Butler is the gaunt athlete from St. Paul for whom Wilbert Robinson gave a long ton of players last winter.

Butler has been sick for a couple of weeks, and his training didn't begin until Monday. Robinson now intends to give him an infield job, probably at third base, trusting that he will be half as good as the catalogue said he was, which would still leave him a star infielder. It is always well to divide what the catalogue says by two.

JACQUES FOURNIER.

Milton stock has not come to Clearwater. He wants twelve thousand dollars to play ball for the Dodgers this season, and the boys say the club refuses to pay him more than nine thousand. Old men grow stubborn, and Robinson is even older than Stock, so the Dodgers may have to move Butler over to second base or shortstop and use a juvenile named Jerry Standaert at third.

Aged Witt May Help.

This would disrupt Robinson's plan of campaign if he had any plan of campaign; but, having none, he will not be seriously inconvenienced. When a man is playing ball with a team of patriarchs he doesn't make plans. He just chooses up a side and sends them out there; if they win ball games, or even pennants, as they have done for Robinson, he is surprised and pleased; if they lose, that's what he had every right to expect. And there's always the retired list as a roster of eligible recruits.

Robinson also has hired Whitey Witt and will assign him to center field, between Wheat and Cox. Some of the Yankees said Witt couldn't throw a shadow without a running start and a corkscrew windup, but Witt was always a pesky lead off hitter. With the Yankees he spent weeks on the bases.

Hank De Berry will catch the staff of accomplished pitchers who will do the throwing for the Dodgers, unless the children's society steps in. He barely remembers the coronation of Queen Victoria.

And Dazzy, of Course.

Of course, the most prominent thrower of the team is Dazzy Vance, a mighty octogenarian who came up to various major league teams six times before he matured sufficiently to qualify for the Dodgers and become a star. His chief assistant will probably be Burleigh Grimes. Then there will be Tiny Osborne, Jess Barnes, Rube Ehrhardt, and Jess Petty, whose talents range from pretty good to not so good.

Bob McGraw, who had a career somewhat like the early adventures of Vance, has been called in to try for a job, and Doug McWeeney, a Chicago man, who won twenty games for San Francisco last year, may be placed on the regular pay roll.

The pitching staff is the strongest department of the Brooklyn Dodgers and it remains for the infield to get in the way of any balls that go bounding from the hostile sticks. There are dark misgivings as to the infield's ability to do this.

IN THE WAKE OF THE NEWS

DEMPSEY BOUT HERE.

CONSERVATIVE followers of boxing do not look with favor upon holding a Jack Dempsey championship boxing bout in this city, even if boxing for Chicago is legalized at the April primaries.

From "conservative followers" we must exclude various persons interested in boxing promotion as a business and that rank and file which offhand thinks nothing is too good for Chicago. We may include many members of the Illinois Athletic club and Chicago Athletic association who hope for a gradual building up of the sport before attempts to stage such a big attraction.

Our so-called conservatives do not expect their arguments to avail if it is possible to conduct a title bout here, but they wish to present them just the same. From their viewpoint it will take at least a year for the state commission and various clubs to function properly.

Conducting a title bout, with heavy purse and other financial obligations, requires experience in that line. It has been history that most big bouts under the sponsorship of men not accustomed to all the ins and outs of pugilism either have been financial "flops" or have left an unpleasant aftermath in other respects.

Chicago is able to support a high priced boxing attraction. But there are many other things which could happen which would have a bad effect upon the budding sport. That is what the conservatives fear. The more important the bout the more is aroused the hostility of antis. Dempsey and Wills, if it be Wills, would furnish a mixed bout. Racial feeling always is engendered. Then there is the danger of the bout proving unsatisfactory. Dempsey long has been idle. Wills, on the other hand, many critics think is overrated.

All of which probably will not have any effect on present plans if Dempsey is sincere in wishing to battle, but they are recorded for what they are worth long in advance of the "I Told You Sos."

* *

Big Ten Indoor Meet.

In the element of competition and rivalry, the Big Ten indoor championship track meet at Patten gym Saturday night will surpass the national event held at the Chicago Riding club. Except for the presence of Hoff, Swartze, Kuck, and record breaking performances, contests were not particularly thrilling. Out at Evanston there will be plenty of cheering and plenty of rivalry, even if the marks are not as good.

* *

Sign of Spring.

I know that spring has arrived. I saw a bed spring in front of a department store on Milwaukee avenue with a sign "Spring is here" on it. Ain't it so?

J. M. K.

* *

This Wake Is Conducted by *Harvey T. Woodruff.*

Help! Help!

* *

Looking to the Future.

Mike out in Elgin, aetat '75, had been out of a job and the boys thought he'd be pleased when they found him a signal man's place at a railroad crossing. But he shook his head dubiously, "I don't think I could take that."

"Why not, Mike?"

"Sure, there's no future to it."

Agate Hound.

* *

Dumbbell Pomes.

He staggered down the crooked street,
His load borne like a man,
For him it was a moving day,
And he could not find a van. Javen.

* *

Encyclopedia Americana.

Grouch—A woman who has complied with disgruntled Hubby's request that she read Proverbs 27:15 [Business of hunting up family Bible]. G. B. H.

* *

Do You Remember Way Back When:

Grocers stuck a potato on the spout of the kerosene oil can so the kerosene would not spill on the other groceries in delivery? G. McP.

MEHLHORN, SMITH IN GOLF FINAL

Miami, Fla., March 9.—[U. N.]..Wild Bill Mehlhorn and Macdonald Smith meet Gene Sarazen and Leo Diegel in the final of the international four ball golf tournament at the Miami Country club tomorrow.

Mehlhorn and Smith eliminated Johnny Farrell and Tommy Kerrigan from competition, 7 and 6, today, and Diegel and Sarazen took the measure of H. Hampton and C. Hackney, 4 and 3.

HURLER THOMAS PLAYS HERO ROLE IN SOX WORKOUT

Fools Sluggers with Speed and Curves.

BY JAMES CRUSINBERRY.
[Chicago Tribune Press Service.]

Shreveport, La., March 9.—[Special.] — Alfonse [Tommy] Thomas, pitcher de luxe of the Baltimore team last year, who now is with the White Sox intent upon winning a pair of big league spurs, was put to his first test today in the Sox training camp and went through it like a champ.

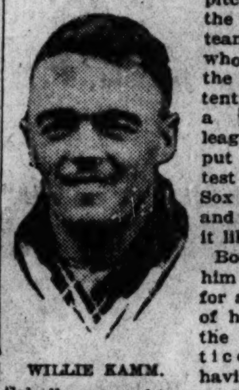
WILLIE KAMM.

Boss Collins sent him to the slab for a long session of hurling during the batting practice, after first having Cracker Schalk warm him up thoroughly on the side lines. The young man has been in camp since the opening day. Today he said he was ready and then went to the rubber and proved it.

Bewilders the Hitters.

He was curving 'em, and he was shooting fast ones, and he was floating over slow ones, and he was mixing 'em up with cunning that had the batters all tied up and bewildered. Some of the boys had trouble at times in hitting a foul off him.

It was a fine demonstration of slabbing, and those who looked on, as well as those who tried to sock the ball, were about convinced that Mr. Thomas is ready for the big show. His manner of delivering the ball makes one think of Grover Alexander.

The slabbing test of Mr. Thomas was the feature of a long session of drill, both batting and fielding. Collins kept the gang at it until one o'clock and no one dared to sneak off to the bench for a bit of rest.

Others Arrive Today.

Willie Kamm was out today for his first drill. He arrived in camp late last night, coming from his home on the coast. He appeared to have about five pounds on him that wasn't there at the close of last season. That won't hurt him a bit.

Earl Sheely and Hollis Thurston wired that they will arrive tomorrow night. Johnny Mostil is still bathing at Hot Springs. Boss Collins said if he didn't show up tonight or tomorrow morning he's going to wire him to get out of the bathtub and come on down and play ball.

The team is booked to play the Shreveport club Saturday and Sunday but it is likely the receipts will be used in these first games.

Bib Falk wired from Austin, Tex., asking for a few more days at home as he was treating a bad cold.

Coburn and Petri Jam to Lap Lead in Six Day Bike Race

New York, March 10 [Wednesday].—[Special.]—After a midnight jam in the six day bike race, which left the teams of Coburn and Petri, McNamara and Georgetti, Stockelynch and Goosens, and Grimm and Winter in the lead, Coburn and Petri staged another big sprint early this morning, which gained a lap for them and sent them into the lead over the whole field.

STANDING AT 1 O'CLOCK—52D HOUR.

	Miles.	Laps.	Pts.
Coburn-Petri	812	7	67
Grimm-Winter	812	6	83
Stokelynch-Goosens	812	6	48
McNamara-Georgetti	812	6	26
Beckman-Stockholm	812	5	61
Walthour-Horan	812	5	79
Walker-McBeath	812	5	71
Egg-Eaton	812	5	54
Bello-Costello	812	4	109
Sergent-Faudet	812	4	75
Taylor-Hanley	812	3	52
Spencer-Benessatto	812	3	58
Lacquehay-Wambst	812	3	42
Madden-Fenn	812	2	23
Kockler-Keller	812	2	19

The two Chicagoans did not fare so well in tonight's jams, Stockholm being in the third division and Kockler in the sixth and last.

Cub Subs Drub Cub Regulars; 11-1 Score Delays Pilot's Grin

BY IRVING VAUGHAN.
[Chicago Tribune Press Service.]

Avalon, Santa Catalina Island, Cal., March 9.—[Special.]—Mr. Joe McCarthy, the silent man of the majors, stood around this afternoon and watched his Cubs regulars get another boot in the trousers. This time they got it without fooling, the Goofs taking off the profitable end of a practice battle by the fat margin of 11 to 1.

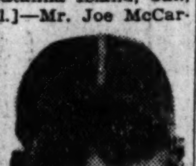
SHERIFF BLAKE.

That makes four victories and two ties for the Goofs crowd in the practice tilts here. As soon as the regulars win a game Manager McCarthy has promised to show his slaves his first smile of the season.

Seriously speaking, however, the game did not show much, as the regulars and irregulars were fairly well mixed up.

Tony Peevish, Goofs Collect.

Today's affair was a catastrophe for Tony Kaufmann. He started to twirl for the Regulars and looked fine for one inning. Then the Goofs took a running leap at the young sheik and before the second chapter had been concluded Tony was in bad temper and the Goofs were in to the extent of eight tallies. They added three more in the third session and after that remained quiet. Touchstone, a squatty right hander, kept them in check the last four frames.

The failure of the regulars to make use of their bats as did the Goofs was due to the arms of Sheriff Blake and Bob Osborne. The sheriff was on the knob for five frames and only two hits were produced, one being a triple by Spark Plug Adams. Then Osborne set down such advertised binglers as Odoul, Kelly, Tolson and Wilson on one hit in four rounds. This hit was a double Gonzales, scoring Wilson who had walked in the seventh.

Hartnett Hits Homer.

Hartnett, catching for the Goofs, enjoyed his times at bat with two singles and a homer. He uncorked the latter with the bases barren in the third but the blow at least served to exercise Kelly, who is having trouble in taking off winter weight. Charley Grimm, team captain and initial sacker was unable to don his monkey suit today because his lame back continues to trouble him.

Infielder Holman, who reported late because of illness, has been released to the Shreveport, La., team. The Cubs paid the Texarkana, Tex., club $3,500 for his services, but the lad couldn't get started.

Goofed Again

GOOFS.	Ab	R	H	P	A
H'thcote,rf	5	1	1	1	0
Cooney,2b	6	1	3	1	4
F'gerald,cf	5	1	1	2	0
Scott,1b	2	2	1	16	1
Munson,lf	4	1	1	1	0
Beck,ss	3	0	1	2	5
Mich'ls,3b	5	1	3	2	3
Hartnett,c	4	2	3	1	0
Blake,p	2	2	1	0	2
*Brooks	1	0	1	0	0
Osborne,p	1	0	0	1	1
	38	11	16	27	16

REGULARS.	Ab	R	H	P	A
Adams,2b	4	0	1	3	2
O'Doul,rf	3	0	0	1	0
Freigau,3b	4	0	1	2	3
Kelly,lf	4	0	1	2	0
Shannon,ss	3	0	0	2	1
Tolson,1b	4	0	0	12	2
Wilson,cf	3	1	1	1	0
Gonzales,c	4	0	1	4	5
Kaufman,p	1	0	0	0	1
†Janett	1	0	0	0	0
T'chstone,p	1	0	0	0	0
	32	1	5	27	14

Goofs ....083 000 000—11
Regulars ....000 000 100— 1

Bases on balls—Osborne, 2; Blake, 1; Kaufmann, 5. Wild pitch—Blake. Stolen bases—Cooney, Scott, Michaels. Home run—Hartnett. Three base hits—O'Doul, Blake. Two base hits—Gonzales, Heathcote. Sacrifice — Beck. Double play—Freigau-Tolson, Gonzales. Umpire—Lotshaw.

Severe Cold Keeps Helen Off Courts, but She'll Play Today

BY DON SKENE.
[Chicago Tribune Press Service.]
[Copyright: 1926: By The Chicago Tribune.]

NICE, March 9.—Miss Helen Wills has been confined to her hotel room all day, suffering with a severe cold in the head and chest, which has forced her to take a rest from the Nice club tournament today.

If she feels better tomorrow she will play in three matches—the singles, against Miss Helen Shirley and Miss Sally Maynard, and in the mixed doubles with C. H. Kinsley, against Mrs. De Bruyn and Mr. Kops, a strong Dutch pair.

Mother Secludes Helen.

"It's nothing serious—just a bad cold, which I hope to cure by resting today," Miss Helen told THE TRIBUNE by telephone. "I hope I will feel in good enough form for the three matches tomorrow."

Varying reports of Miss Wills' illness brought nearly a hundred calls and inquiries at her suite in the luxurious Winter Palace hotel.

The siege of anxious friends, admirers, and newspaper men became so great that Mrs. Wills announced Miss Helen would see and talk to nobody, but she lifted the ban for the American reporters.

With Helen and all the European stars absent the matches today attracted only about fifty spectators.

CLIMATE REAL VICTOR

[Copyright: 1926: By the New York Times.]

PARIS, March 9.—[Special.]—The withdrawal of the principal girl tennis stars from the Nice tourney is due exclusively to the wearing effects of the local climate, which Helen Wills alone has been bearing without signs of distress.

Before leaving for an Italian lake for recuperation, Mlle. Lenglen declared: "The truth is that the Riviera climate is too enervating for us players. we are all at the breaking point. Little Contoslavlos and Vlasto have lost heavens know how many kilos, while the wife of the Italian ace, De Morpurgo, is quite worried about her husband, who is a mere shadow to what he was when the season first started."

DOROTHY KLOTZ ELIMINATED FROM BELLEAIRE MEET

Belleair, Fla., March 9.—[Special.]—Class asserted itself today in the first round of match play in the Belleair golf championship for women. With one exception the top-notchers are still in the running. Miss Dorothy Klotz of Chicago alone failed to survive the first struggle, being defeated by Mrs. G. H. Stetson of Philadelphia, 4 and 3.

Miss Bernice Wall of Milwaukee, the medalist, was winner over Mrs. S. C. Crobaugh of Cleveland, 4 and 3. Miss Glenna Collett, national champion, had no trouble in defeating Mrs. W. C. Dennison of Cleveland, 7 and 6.

PURDUE TANKERS ELECT DIETHMER

Lafayette, Ind., March 9.—[Special.]—John Diethmer of Indianapolis, star dash man of the Purdue swimming team, has been elected captain of the 1927 team. H. J. Stover of Evansville will lead the water polo team.

Five World Marks Fall as Germans, Yale Share Honors

New Haven, Conn., March 9.—[Special.]—Five world records and four American marks fell tonight at the first American appearance of Erich Radenmacher and Gustav Froelich. The two German champions divided honors in the Carnegie pool with the Yale swimming team. Radenmacher was in topnotch form and clipped one world and three American figures. Froelich had not fully recovered physical form after his long recent voyage across the Atlantic, for he not only failed to shatter the American record in his specialty of the back stroke event, but was defeated by Jimmy House of Yale.

Yale's mile relay performers traveled this distance in 16:53 2-5, about eighteen seconds faster than any previous achievement in the history of distance swimming. It also cut down all previous marks for the four hundred, five hundred, and six hundred yards distances.

PYLE TOYS WITH LENGLEN TOUR, NEW YORK HEARS

Wants French Net Star for U. S. Campaign.

New York, March 9.—[Special.]—Charles C. Pyle, whose exploits in the realm of pro football finance have caused other promoters to gnaw their knuckles, is reported to be planning a new cash collecting tour this summer.

Rumors rife here today said that the cash and carry expert is projecting a scheme to bring Suzanne Lenglen, champion woman tennis player of the world, and recent victor over Helen Wills, to the United States for a campaign. But the question is, will Suzanne listen? Can Mr. Pyle get the ear of the temperamental daughter of France?

One informant, who said he was "on the inside," asserted that Red Grange's manager already has had cable communication with Suzanne and her papa over the trip and all that remains to be done is the signing of a contract designating Pyle as her manager. But is that all?

Suzanne Versus Helen Here?

"Pyle intends to send Bill Pickens to Europe with the contract next month," the speaker said. Pickens is an erstwhile manager of automobile drivers, an entrepreneur of balloon races, and at present is acting for Pyle as publicity agent for George Wilson and his pro football team. He's to stage the high powered salesmanship which will win Suzanne's consent.

"Pickens is also to tell Papa Lenglen the particularly nice features about such a campaign, personally conducted by Pyle. Papa, it will be recalled, conducts the sordid business transactions which every now and then worry Suzanne. And no one has ever called Papa a weakling where financial arrangements are concerned."

Pyle's hope, it is reported, is to have Suzanne come to this country after the Wimbledon tournament in England. That would bring her to our shores late in July. Helen Wills will be returning to the United States at the same time. Maybe, thinks Pyle, Helen might consent to play Suzanne. And what a box office attraction that would be!

Sanction? Oh, Yes!

Skeptical reporters asked how the astute Mr. Pyle hoped to get the sanction of the United States Lawn Tennis association to such a barnstorming campaign.

"Ah, that's a secret," the "insider" answered. "But just leave it to Charlie."

"Didn't Hugo Quist get around all the problems that confronted him when he took Paavo Nurmi on a barnstorming tour? Didn't the speedy Finn draw huge crowds wherever he ran and didn't some rude folks have the nerve to intimate that Paavo's expense accounts were as complicated as Finland's national budget? Yes, sir, they did. But did that injure Paavo's amateur standing with the National Amateur Athletic union? It did not.

"Now, what's to keep Mr. Pyle from managing Suzanne as Mr. Quist handled the Finn? Why can't Suzanne draw expense money and be an amateur?"

Expenses, $50,000; Gate, $200,000.

The reporters couldn't answer this, but they popped a question.

"Why should Suzanne risk defeat and undergo a trying campaign in this country just for the love of the game?"

"Who said anything about Suzanne playing for the love of the game because she wanted the glory?" was the answer.

"Understand, I'm not saying what Papa Lenglen will tell Mr. Pyle. But wouldn't it be possible for papa to figure Suzanne's expenses at $50,000?

"I'm not a mathematician, but I don't have to be to subtract a little item like $50,000 from the total gate receipts and still find about $200,000 left for somebody to play with after that Suzanne tour is completed."

"NEWS" TO PYLE.

Charles C. Pyle, when told of the New York story, last night said:

"It's news to me. I can't say a thing about it."

Bids for Cue Crown

ERICH HAGENLACHER.

Hagenlacher Tops Schaefer; Score, 500-17

Philadelphia, Pa., March 9.—(AP)—Jake Schaefer, risking the world's 18.2 balk line billiard title against his second European challenger in four months, tonight was decisively defeated by Eric Hagenlacher of Germany in the first block of a 1,500 point match. The score was 500 to 17.

Schaefer, who blanked Hagenlacher a year ago in a title tournament match by clicking off 400 points from the spot, found the tables almost reversed tonight.

Jake Misses Easy Shot.

The defeat was one of the most stunning reverses in Schaefer's brilliant career. The champion started with a run of five, missing an easy draw shot on his sixth attempt. He left the balls in good position and Hagenlacher reeled off 101, finally failing to count on a one cushion shot.

A difficult masse which Schaefer failed to execute limited his second inning to nine points, and the challenger, playing brilliantly, surpassed his initial run with a string of 187.

German in Fine Form.

Masterful position play, perfectly timed three cushion shots, and clever masse strokes featured Hagenlacher's second run. The champion could gather only three caroms in his third, fourth, and fifth innings, while Hagenlacher added eight in the third and 44 in the fourth, and ran out the block in his fifth trip to the table with an unfinished run of 160. Score by innings:

SCHAEFER — 5 9 0 2 1—17. High run, 9; average, 3 2-5.

HAGENLACHER — 101 187 8 44 160—500. High run, 187; average, 100.

The second and third blocks of the match will be played tomorrow and Thursday.

Today's Sport Program

PRO BASKETBALL.

Beloit Fairies vs. Gunners at Breadway armory, 3 p. m.

BILLIARDS.

Jake Schaefer vs. Eric Hagenlacher in world's championship 18.2 balk-line series at Philadelphia, Pa.

Frank Taberski and Pasquale Natalle in pocket exhibition series at Radio room, 19 South Clark street.

BOWLING.

American Bowling congress championship tournament at Toledo, O.

Knights of Columbus national title tourney at Toledo, O.

CYCLING.

Six day bike race at Madison Square Garden, New York.

TENNIS.

Helen Wills in championship tournament at Nice, France.

ENGLEWOOD IS BEATEN, 31-17, IN PREP FINAL

Rapper, Chimi Star for Victors.

Showering the basket with shots from all angles and displaying a tight defense, Lane Technical High school basket team last night won the championship of the City Public High school league by swamping Englewood, 31 to 17, at Tilden high gymnasium. Twenty-two hundred fans saw the game.

With Rapper and E. Chimi in the van Lane was far superior to the Englewood quintet, which had not been defeated this year in a league game. The Techs broke through Englewood's defense for many short shots and also hit the hoop consistently from long range. The losers made only three baskets and each was a long distance peg.

Lane Starts with Rush.

The game had hardly begun before Lane was off to a comfortable lead. The Techs gained a 7 to 1 advantage early in the first period and were out in front, 12 to 3, when the quarter gun sounded. At the half way mark, the score was 18 to 4, and at the third period, 25 to 9.

Englwood was beaten from the outset, for it never was permitted a short shot and seldom did Lane lose possession of the ball, though the Englewood center usually got the tip-off. Hedigen scored the first Englewood field goal in the middle of the third period. Hinckley, Englewood's scoring ace, made the other baskets from midfloor in the final session. Every member of the Lane team scored at least one basket.

Chimi Shapes Lane Victory.

While Rapper was the leading scorer the work of E. Chimi was the deciding factor. By clever dribbling he consistently broke up Englewood's five man defense and made possible many of Lane's 13 baskets. Chimi has played on the Tech five for three years. Lineup:

LANE [31].	B	F	P
Rapper,rf	4	0	1
Goldstein,lf	2	0	4
T.Chimi,c	2	2	2
E.Chimi,rg	2	2	2
Johnson,lg	1	0	1
Lippert,lf	2	1	1

ENGLEWOOD [17].	B	F	P
Hinckley,rf	2	3	0
Lebin,lf	0	0	1
Fisher,c	0	3	1
Holtz,rg	0	4	3
Levin,lg	0	1	3
Hedigen,lf	1	0	0

ST. MEL KEEPS IN RACE

Faced with the task of winning or being eliminated from the running for the Catholic high school lightweight basketball championship, St. Mel High cagers trimmed De La Salle, 27 to 21, last night at the losers' floor. The result leaves the two teams tied for the title and each with another game to play. St. Mel had lost to St. Philip in its first round robin game, while De La Salle had won its opening title contest. Lineup:

ST. MELS [27].	B	F	P
Kearns,rf	4	0	1
Burke,lf	0	1	2
Martin,c	3	2	0
Kane,rg	2	0	2
McNalis,lg	0	1	0
Byrne,rf	1	0	0
McElligott,c	1	1	0

DE LA SALLE [21].	B	F	P
S.Bajorin,rf	0	1	2
Parelli,cf	3	0	0
Ivers,c	4	2	0
Reynolds,rg	2	0	1
Egan,lg	0	0	0
W.Bajorin,rg	0	0	0

Indiana Wins Over Badger Cagers, 35-20

College Basketball

BIG TEN.

Indiana, 35; Wisconsin, 20.

OTHER SCORES.

Columbia college, 34; Platteville, 28.
Lombard, 42; Luther, 16.
Pittsburgh, 25; Grove City, 22.
W. & J., 30; West Virginia, 24.
Gustavus Adolphus, 43; MacAlester, 30.

Bloomington, Ind., March 9.—[Special.]—Indiana clinched a tie for first place in the Western Conference basketball championship for the first time in history here tonight by defeating Wisconsin in the final game, 35 to 20. By virtue of its triumph, Coach Dean's five took the lead in total number of points registered among Big Ten quintets, totaling 379 for twelve games. The Hoosier victory marked the first defeat of Wisconsin by Indiana since Coach Dean captained the Hoosiers back in 1921.

Art Beckner moved up in the individual scoring column, sinking six baskets and one free throw. He was chased from the floor along with Merkel in the last five minutes when the two roughed it under the Indiana basket.

Meanwell's quintet closely trailed the Hoosiers for the first eight minutes, but three field goals, one each by Sibley, Beckner, and Sponsler, in less than a minute, gave Indiana a 15 to 6 advantage. At half time Indiana had an 18 to 8 edge. Lineup:

INDIANA [35].	B	F	P
Krueger,rf	4	0	1
Beckner,lf	6	1	2
Sibley,c	2	3	0
Sponsler,rg	3	0	1
Winston,lg	0	0	1
Correll,c	0	0	0
Derr,lg	0	1	0

WISCONSIN [20].	B	F	P
Andrews,rf	0	0	0
Hotchkiss,lf	[illegible]	[illegible]	1
Behr,c	2	[illegible]	1
Barnum,rg	0	0	4
Merkel,lg	1	[illegible]	1
Powers,rg	2	0	0
Nelson,rf	0	0	0
Brooks,rf	0	0	0
Harget,lg	0	0	0

Referee—Kearns [De Paul]. Umpire—Maloney [Notre Dame].

Indiana's victory gave the team a record of eight victories and four defeats, putting them in a tie for first place with Michigan and Purdue. Iowa, if it beats Minnesota on Saturday, can make it a four way tie.

BIG TEN TRACK ATHLETES PERIL INDOOR RECORDS

Three Marks Expected to Fall Saturday.

BY WALTER ECKERSALL.

When the sixteenth annual indoor track and field championships of the western conference are held in Patten gymnasium, Northwestern university, on Friday and Saturday nights, records in at least three events may be broken and the mark of :05 2-5 for the 50 yard dash equaled.

ALVA MARTIN.

Werner of Illinois and Guthrie of Ohio State are expected to shatter the Big Ten indoor record of :07 3-5 for the 60 yard high hurdles. This mark was established by Carl Johnson of Michigan in 1920 and later was tied by Knollin of Wisconsin and F. P. Johnson and Kinsey of Illinois.

Dauber Shot Put Favorite.

Capt. Dauber of Iowa, who has been hurling the shot close to 50 feet this winter, has an excellent chance to better the conference indoor record of 48 feet 7½ inches made by Arlie Mucks of Wisconsin in 1916. Dauber appears the class of the conference shot putters.

The Iowa relay team should approach the one mile record of 3:29 established by an Illinois team in 1920. The Hawkeye quartet won the event in the Illinois relays in 3:26 4-5. The Big Ten mark surely will fall if Iowa gets the lead and is not interfered with during the running of the event.

Capt. Martin of Northwestern will take a fling at the conference record of 1:56 3-5 for the half mile. This mark was made by C. A. Reinke of Michigan last year and the Purple athlete is capable of stepping the distance in faster time if he is not used in earlier events.

Hester Perils Sprint Time.

Unless athletes show unexpected ability, records for the other events are not in danger with the exception of the 50 yard dash, which may be tied by Hester of Michigan.

Iowa, Michigan and Wisconsin rule favorites for team honors. This will be the last important indoor event for Big Ten athletes.

C. A. A. Cueists Divide Two Games with I. A. C.

In the interclub three cushion billiard tourney between the Chicago A. A. and the Illinois A. C., Frank Harless of the C. A. A. defeated J. E. Thomas, I. A. C., 35 to 32. In the other game, W. Maggart, I. A. C., won from Otto Spielman, C. A. A., 35 to 30. Both matches were played at the I. A. C.

TIJUANA RESULTS.

FIRST RACE—4½ furlongs, purse $700, 2 year old maidens:
Hawk God, 108 [Coltiletti]..2.80 4.20 out
War Grail, 107 [J. Smith].. 4.20 out
Golden L., 110 [L. Schaefer] out
Time, :56 1-5. Palolo, Portola, Shasta Irish, and Tod Sloan ran.

SECOND RACE—5½ furlongs, claiming, 3 year olds and up, purse $700:
Bobby Allen, 116 [Neal]..15.60 5.40 4.20
Ch. Sponsor, 110 [Laidley] 4.40 4.20
Bluedale, 110 [Hexham].. 3.00
Time, 1:09 1-5. Lot of Style, Rosa Atkin, McCadden, Bugler, Full Moon, Hamp, and Cluwar ran.

THIRD RACE—5½ furlongs, claiming, 3 year olds and up, purse $700:
Jersey Red, 97 [R.Peternell]7.80 2.60 2.60
Pennon, 115 [L. Schaefer].. 2.40 2.20
Lauram, 104 [Renn]........ 3.20
Time, 1:09 4-5. Wikiup, Papoose, Cancellation, Texas Ranger, No Wonder, and Rapid Traveler ran.

FOURTH RACE—6 furlongs, claiming, 3 year olds, purse $700:
Walter De B., 102 [Munden]14.20 3.40 2.40
All Mum, 102 [Huntamer].. 17.00 6.40
Miss Eugene, 109 [McCabe] 2.80
Time, 1:16. Little Phil, Shasta Sol, Tolicha, Deep Blue, and Rock Bomb ran.

FIFTH RACE—1 3-16 miles, claiming, 3 year olds and up, purse $800:
Wracklane, 110 [Laidley]..4.00 3.40 2.40
Polite, 104 [White].......... 7.00 3.40
Olds Eight, 107 [Hexham].. 3.00
Time, 2:06 3-5. Marion North, Senator Donlan, Plow Steel, and Rogan Jr. ran.

SIXTH RACE—1 mile, 3 year olds and up, claiming, purse $700:
Kingmap, 114 [Munden]....4.40 2.80 2.20
Six Pence, 107 [West]...... 3.00 2.20
Darius, 114 [Buck]......... 2.80
Time, 1:42. McNulty Jr., Melachrino, and Normana ran.

SEVENTH RACE—5½ furlongs, claiming, 3 year olds and up, purse $900:
Capistrano, 117 [White]....4.00 2.80 2.20
Norcross, 97 [R. Peternell].. 4.80 3.00
Edmon, 117 [L. Schaefer].. 2.60
Time, 1:08 1-5. Riviera and Escapader ran.

EIGHTH RACE—1 mile, claiming, 4 year olds and up, purse $800:
Gunsight, 110 [Young].....5.30 3.60 2.40
Isaman, 110 [Garner]...... 4.00 2.60
Reap, 110 [Munden]........ 2.40
Time, 1:43 2-5. Parnell and Spearshot ran.

NINTH RACE—4½ furlongs, claiming, 3 year olds and up, purse $700:
Tubby A., 115 [Baker].....6.20 4.00 3.00
Vanderbury, 110 [White]... 3.40 2.60
Baggage K, 104 [Balentine] 3.60
Time, :56 1-5. Olympian King, Alajah, Lucky Lou, and Lux ran.

Rich man, poor man, beggar man, thief, doctor, lawyer, merchant, chief
all know the comfort in—
PARIS GARTERS
NO METAL CAN TOUCH YOU

DANDRUFF GERMS
before their discovery hair loss was a misfortune. Now it shows neglect. Use
Newbro's Herpicide
"For Healthy Hair"

SMITTY—"YESSIR, THAT'S MY BABY

Chicago Silks in Three Miami Turf Triumphs

Miami, Fla., March 9.—[Special.]—Horses belonging to Frank Croissant of Chicago made a sweep of the feature events here this afternoon. His five year old Stanwix scored in an exciting nose finish over King's Ransom in the Cocoa handicap at a mile, while Robert Maxwell, running in his silks, took down the six furlong sprint affair.

Robert Maxwell was also the winner by the narrowest of nose margins from Leonard G., while Broomster was a length back in third place. Stanwix, King's Ransom, and Black Bart finished closely lapped and it required the official placing to separate them.

Another Chicago turfman's colors were carried to victory in the 2 year old event when Crystal Domino from H. T. Archibald's stable was a handy winner over One Way and Pomonkey.

MIAMI RESULTS.

FIRST RACE—Claiming, purse $1,300, 3 year olds, 5½ furlongs:
Tempest, 114 [G. Fields].24.50 14.70 6.00
Panola, 110 [E. Benham]..... 3.70 2.80
Frederick Raphael,107 [H. Thurber]............. 3.50
Time, 1:07 2-5. Espanol, Chef, Paddy Hynes, Sarmalette, Marie Louise, and Miss Blaze ran.

SECOND RACE—Purse $1,400, claiming, 3 year olds and up, 6 furlongs:
Everglade, 116 [G. Ellis]...8.00 4.80 2.90
Ferrash, 89 [G. Arnold].... 7.50 3.20
Disciple, 96 [E. Benham]... 2.50
Time, 1:12 2-5. Papa Blinks, Wildiane, Bryce, and Martial Wand ran.

THIRD RACE—Purse $1,300, claiming, 4 year olds and up, 1 1-16 miles:
Duckling, 97 [E. Benham].15.80 8.90 4.10
Shanghai, 110 [F. Horn].... 8.10 4.40
Mintstick, 110 [G. Fields]. 3.10
Time, 1:48 4-5. Invictus, Ed Pendleton, Admirer, Speculator, Conscript, Bogul, and Moon Brook ran.

FOURTH RACE—Purse $1,300, maidens, 2 year olds, 4½ furlongs:
Crystal Domino, 115 [H. Thurber]..................8.00 4.20 4.40
One Way, 115 [H. Richards] 4.30 3.40
Pomonkey,115 [R. Zucchini] 7.30
Time, :54 1-5. Swordsman, Step In, Olin K., Lets Go, Coney Island, S. Barley, Mr. Martin, Dragon, Foundation, Luxembourg, and Foxy Peter ran.

FIFTH RACE—Purse $1,400, claiming, 3 year olds and up, 6 furlongs:
Robert Maxwell, 106 [E. Benham]..................4.30 3.40 2.40
Leonard G., 114 [B. Thompson]................ 5.80 3.10
Broomster, 113 [R. Noe]..... 2.90
Time, 1:13. Myrtle Belle and Mungo ran.

SIXTH RACE—Handicap, purse $1,500, 3 year olds and up, 1 1-16 miles:
Stanwix, 112 [J. Burke]....7.70 3.60 2.80
King's Ransom,116 [G. Ellis] 3.70 2.90
Black Bart,105 [H.Richards] 3.80
Time, 1:47 3-5. Laveen and Old Slip ran.

SEVENTH RACE—Purse $1,500, claiming, 3 year olds and up, 1 1-16 miles:
Payman, 103 [V. Stott]...14.70 7.04 4.30
Overfire, 109 [B.Thompson] 4.10 3.00
Margaret St. L., 108 [E. Benham]........... 3.50
Time, 1:46 3-5. Mary B., Vulnad, Mac o' Boy, Delusive, and Regal Toy ran.

DAILY RACING FORM SELECTIONS
CONSENSUS

NEW ORLEANS.
1—SWEEPING ANN, Little Eva, Gnome II., Lou Mack.
2—Sizzie, Futen, Tippety Witchet, Charcoal.
3—Aileen P., Sox, Huntsman, Mickey Free.
4—Georgie, Guest of Honor, Tangara, Golden Mac.
5—Edward Gray, Day Trap, King Tut, Spandor.
6—Wapiti, Briggs, Buchanan, Tickler, Miss Claire.
7—Fantoche, Eric, Rupee, Pride.

MIAMI.
1—Beautiful Flower, Daffodil, Cold Cream, Remote.
2—McCrimmon, Thos. Lynn, Amir, Odd Seth.
3—Wellfinder, Note o' Love, Scorcher, Buddie Brown.
4—Diagram, Herkert, Belphizonia, Erica.
5—Don Bonero, Ben Omar, Thrace, Sturdy Stella.
6—DEDANS, Harvey Stedman, Renbarg, Jeb.
7—Belzoni, Thor, Overlook, Muskallonge.

MIAMI ENTRIES.

FIRST RACE, claiming, purse $1,300, maiden 2 year olds, 5 furlongs—Nestle, 109; Water Baby, 112; *Mastop, 101; *Remote, 101; *Jacetta, 101; Atropos, 106; Beautiful Flower, 109; Daffodil, 109; All Virginia, 112; Phyllis Wood, 106; Miss Lou, 109; Cold Cream, 106; Sealing Wax, 102.

SECOND RACE, claiming, purse $1,300, 3 year olds and up, 5½ furlongs—*Nabisco, 95; Thos. Lynn, 105; Marie Louise, 99; Odd Seth, 99; Amir, 109; Sister Joseila, 103; McCrimmon, 114; Bonita, 106; Palm Court, 109; *Sweet Inver, 94; Meridian Hill, 99.

THIRD RACE, claiming, purse $1,300, 3 year olds and up, 5½ furlongs—Barrow, 117; *Wellfinder, 112; Shining Light, 106; Little Gipsy, 103; Wild Lane, 117; *John Marrone II., 106; Buddie Brown, 117; Note o' Love, 105; Cowpuncher, 114; *Grapestone, 100; Scorcher, 115; Kiyi, 107.

FOURTH RACE, claiming, purse $1,500, 3 year olds and up, 1 1-16 miles—*Herkert, 99; Belphrizonia, 108; Diagram, 110; *Erica, 105; Invermaid, 105.

FIFTH RACE, purse $2,000, 3 year olds, ¾ mile—†John Webber, 112; Ennui, 109; Canny, 104; Grayling's Lady, 104; Akhamouk, 112; ‡Benny Rubin, 107; †Ben Omar, 116; Eden, 104; ‡Don Bonero, 112; Jack Morgan, 107; Miami Triad, 107; *Thrace, 112; Sturdy Stella, 113. †Greentree entry. ‡Burt G. Lewis entry.

SIXTH RACE, purse $1,500, 3 year olds, 6 furlongs—Jeb, 108; Renbarg, 108; Hot Pepper, 108; Harvey Stedman, 110; Donna Barton, 100; Dedans, 116.

SEVENTH RACE, claiming, purse $1,300, 3 year olds and up, 1 1-16 miles—Play Hour, 114; Thor, 110; *French Lady, 104; Old Broadway, 114; Billy Mann, 100; *Sweet Money, 90; *Seagrave, 95; *Grace Mayers, 104; Muskallonge, 118; Speculator, 110; Overlook, 100; Atossa, 109; Belzoni, 118.

TAMPA RESULTS.

FIRST RACE—Claiming, 3 year olds and up, 5½ furlongs, purse $1,200:
Famine, 102 [McCoy]...... 5.80 3.50 3.10
Lord Allen, 107 [C'ham]... 3.40 4.00
Bunbury, 99 [Jeffries]..... 5.50
Time, 1:09. George Kuffan, Helen Buck, Marble, Night Express, Seven Sixty, Spice Bush, Volley, St. Rock II., and Leighton ran.

SECOND RACE—Claiming, 3 year olds and up, 5½ furlongs, purse $1,200:
Winding Through,108 [W'r]10.00 6.50 4.70
Parmachenee Belle,110 [J's] 9.40 4.90
Black Angel, 100 [Barnett]. 4.90
Time, 1:09 2-5. Royal Dick, Al Thomas, Holly Girl, Blarney Boy, Edgewood, Realize, Blackstone, Belle Fay, and Tease ran.

THIRD RACE—Claiming, 3 year olds and up, 6 furlongs, purse $1,200:
Music Master, 118 [Dillea] 6.30 3.00 2.80
Nine Sixty, 109 [McCoy]... 3.70 3.00
Hullo, 105 [Barnett]..... 2.70
Time, 1:17. Hidalgo, Lady Choco, Rajah Levoy, and Racket ran.

FOURTH RACE—Purse $1,200, claiming, 4 year olds and up, 1 mile:
Zoie, 104 [Anderson]......120.20 17.90 9.00
Rocking, 99 [Walker]...... 3.00 2.80
Wrangler, 109 [Judy]...... 3.90
Time, 1:45 3-5. Randell, Herbertus, Antilles, Bad Luck, and Bessie Hope ran.

FIFTH RACE—3 year olds and up, purse $1,600, 1 1-16 miles:
John T. D., 118 [Allen]... 3.50 3.10 2.20
Lardi, 92 [Hebert]......... 7.30 3.60
Spanish Rose, 98 [Yerrat].. 2.70
Time, 1:50. Seth's Alibi and Torcher ran.

SIXTH RACE—Claiming, 3 year olds and up, 1⅛ miles, purse $1,200:
Jubal Early, 106 [Dillea]. 4.60 2.70 2.70
Skivesdale, 102 [McCoy].. 2.60 3.30
Star Falcon, 106 [And'son] 3.20
Time, 1:55 3-5. Mad Boy, Ticker, and Revellion ran.

SEVENTH RACE—Claiming, 3 year olds and up, purse $1,200, mile and 70 yards:
Street Liz, 92 [Hebert].... 8.80 3.60 3.90
Jupiter, 107 [Dillea]...... 3.10 3.10
Bucko, 114 [Shanks]...... 3.40
Time, 1:49 4-5. Escarpolette, Fair Break, Irish Pat, Air Castle, and Futuro ran.

NEW ORLEANS RESULTS.

FIRST RACE, purse $700, maidens, 3 year olds, mile and 70 yards:
Buttons, 110 [D. Con'ly]. 6.00 5.20 4.60
Simpler, 110 [A.Shut'ger..] 3.00 3.00
Dr. Larabee, 110 [J.Heupel] 5.80
Time, 1:45 2-5. Kinsley, Pamphylia, Medici and Hawkeye ran.

SECOND RACE, purse $700, claiming, 3 year olds and up, 5½ furlongs:
Royal Princess, 103 [W. Garner]...............11.40 5.20 3.60
Porto de Oro, 104 [W. Rausser].................. 4.80 4.00
Lupine, 111 [P. Gross]..... 7.60
Time, 1:07 3-5. Cornflower, Clarence, Little Alfred, Floy Lillie and Lubeck ran.

THIRD RACE, purse $1,000, claiming, 4 year olds and up, 6 furlongs:
B. Cahill, 111 [G.Johnson] 5.80 2.80 2.80
Muldoon, 110 [D.Con'ly].. 2.80 2.40
Rondelle, 106 [D. Dubois].. 5.20
Time, 1:13. Antiquarian, Meddling Mattie, Scoop, Joella J., Capt. Haney, Mabel C. and Frightful ran.

FOURTH RACE, purse $1,000, 4 year olds and up, mile and 70 yards:
President, 106 [G. Johnson]................ 3.60 2.40 Out
Blanc Seing, 106 [V. Moore] 3.80 Out
Hilary, 102 [W. Garner].... Out
Time, 1:43 2-5. Sporty McGee ran.

FIFTH RACE, purse $1,200, 3 year olds and up, 1 mile:
Cherokee Lee, 110 [D. Connelly].............. 2.40 2.20 2.10
Hellcat, 88 [G. Johnson]..... 3.00 2.40
Gad, 104 [H. Thomas]..... 2.60
Time, 1:39. Cherrycote, Nell Jo and Bargain Day ran.

SIXTH RACE, purse $1,000, claiming, 3 year olds and up, 1 1-16 miles:
Postman, 105 [F.Hastings]13.30 6.20 5.80
Tend. Seth, 100 [L.Pichon] 4.20 4.00
Blossom House, 101 [R. Cheatham]............ 33.00
Time, 1:47 3-5. Booster, Roller, Huey, The Fenian, The Plainesman, Jewell V. D., Pete Foy, Pyroot and Cromwell ran.

SEVENTH RACE, claiming, 3 year olds and up, 1⅛ miles:
Quotation, 104 [R. Finnerty]............ 9.80 7.20 3.80
Bosh, 108 [J. Mann]...... 11.00 5.40
Good Night, 113 [W. Garner]................ 3.00
Time, 1:54. Lucy Kate, Sweeptona, Lady Audrey, Foolscap and Babbling ran.

NEW ORLEANS ENTRIES.

FIRST RACE—Purse $700, claiming, 2 year olds, 5 furlongs—*Little Eva, 112; Gussie Bain, 111; Sweeping Ann, 111; Huquince, 110; Embryo, 110; Golden Dust, 109; Lou Mack, 105; Gnome II., 112; Lady Ellsworth, 109.

SECOND RACE—Purse $700, claiming, 4 year olds and up, 6 furlongs—Billy Brush, 111; *Blennerhasset, 106; *Tippity Witchet, 106; *Cinnamon, 103; *Futen, 107; Stay On, 111; *Grenade, 103; Kirk Lady, 103; *Guy Clayton, 107; *Sizzle, 101; *Runpride, 108; *War Idol, 103; Kathleen K., 107; *Dr. Sisk, 103; Karachi, 108; Charcoal, 112; Lampward, 111; Gen. Cadorna, 112.

THIRD RACE—Purse $1,000, claiming, 3 year olds, 5½ furlongs—*Huntsman, 110; Kop the Koin, 109; Aileen P., 104; Sox, 107; *Escarra, 113; Rock Berry, 104; *Mickey Free, 104; Jimmy Quinn, 112; Choice, 107; Double Star, 102.

FOURTH RACE—Purse $1,200, handicap, 3 year olds and up, mile and 70 yards—Brilliant, 103; Tangara, 117; Sea Rocket, 98; Parole II., 103; Georgie, 109; Guest of Honor, 103; Golden Mac, 102.

FIFTH RACE—Purse $1,000, 4 year olds and up, 1 1-16 miles—Edward Gray, 98; Day Trap, 98; King Tut, 98; Commissioner, 107; Spandor, 104.

SIXTH RACE—Purse $1,000, 3 year olds and up, 1⅛ miles—Barrister, 93; Yibra, 102; *Arragosa, 104; *Lieut. Rust, 100; Becky Sue, 86; *Miss Claire, 104; Mon Ami Nane, 84; *Resonance, 104; Zanzibar, 110; Slippery Smile, 103; *Wapiti, 108; *Mary Contrary, 93; *Briggs Buchanan, 102; *Dustproof, 102; *Sleivebloom, 97; Gloom G., 105; Tickler, 107; *Huey, 98.

SEVENTH RACE—Purse $1,000, claiming, year olds and up, 1 1-16 miles—Alard, 10 *Pride, 90; Outlawed, 101; *Andry, 8 *Chemiserie, 100; *Rupee, 105; Fantoche, 107; *Tick Tock, 108; *Eric, 95.

Smoke MANUEL CIGARS They're Good!

The extraordinary quality of Manuel cigars is daily winning new friends for this really great smoke. It does not take keen smokers long to find out the goodness of a cigar. Manuel is without question the best value on the market today. Try one today and find out how true this statement is.

This is the Invincible Size 2 for 25¢

Other Sizes:
Panatella - 10c
Perfecto 10c
President 2 for 25c
Imperial 15c

MAZER-CRESSMAN CIGAR CO., Inc.
Detroit, Makers

Philcuff
Patented
The SHIRT with Smarter CUFFS

No more bulking cuff at the wrist line. The Philcuff Shirt presents the one new idea in cuffs—which is to weave them like Van Heusen Collars—of one piece with an accurate fold woven in. Such cuffs in an emergency, are instantly reversible, either side is the right side. They are crisp, flexible, unstarchable, immaculate—and are to be found only on Philcuff Shirts.

Price $3.00

The end of "cuff trouble"

Made by Phillips-Jones New York
Makers of the
VAN HEUSEN
the World's Smartest COLLAR

If your dealer does not carry Philcuff, write us.
Chicago Office
406 S. Wells St.
Phones Wabash 6802-3-4

GROW WITH THE TRIBUNE IN 1926

. . . ONCE HELMAR TOUCHES YOUR LIPS, you're won! But the longer the acquaintance, the deeper the attachment. Like rare old wine, the affection for HELMAR is the richer for its age. Many cigarettes rise to the pinnacle and fall to the pit, within a decade. That is the history of the commonplace. But never a birthday has HELMAR reached without celebrating the addition of great new hosts to its mighty legions of discerning devotees.

Meet HELMAR
The Queen of Distinctive Cigarettes

© 1926 P. Lorillard Company

FROM 1907 TO 1926 . . . EVERY YEAR A STEADY INCREASE

GOLFERS T[...] NORTHWE[...] LINKS IM[...]

New Yardage [...] Par Among [...]

BY MORROW[...]

A new arrangemen[...] yardage, a new par, [...] better brand of gol[...] linksmen when the N[...] lic course in the fore[...] for play. Details we[...] terday by Charles F. [...] ton, who is the fath[...] western course.

The yardage last y[...] way between 6,100 [...] Par was 74, but it w[...] figure for the scratch [...] This year the leng[...] yards and par will [...] take mighty good g[...]

Change the [...]

The long walks [...] Northwestern have [...] The first hole will [...] second has been len[...] third has been made [...] leg. The sixth hole [...] hole, a pitch of 150 ya[...] has been lengthened [...] leg par 5 hole and th[...] lengthened by setting [...]

On the incoming ni[...] enth and twelfth hol[...] they were last year, [...] has been lengthened [...] 5. The fourteenth wi[...]

Then will come th[...] will be one of the be[...] This will be a par 4 [...] shot must be well [...] crosses the river 22[...] tee, and few are t[...] drives will carry th[...] tee. The second sh[...] the air across the [...] of course, have to [...] the mashie or mash[...]

Shows Goo[...]

The sixteenth wi[...] pitch shot with a b[...] seventeenth will be [...] take the golfer to t[...] and thence by fair[...] house.

Five old holes, som[...] last year, will be us[...] a new nine hole cou[...] congestion on the eig[...] Speed asserted that [...] course took in en[...] year to show excess [...] of $23,000.

NEW TRIE[...] TEAM GE[...] TO MARO[...]

New Trier High sc[...] pions of the Subur[...] among the first fou[...] the national inters[...] ment, which will be [...] versity of Chicago, M[...] The three other team[...] tions were sent by H[...] uate manager of th[...] are Charleston, S. [...] High, San Antonio, [...] High, Jacksonville, [...] are state champion[...] High has won its s[...] and will be extende[...] compete in the nation[...] has had assurances [...] quints will compete.

LOYOLA T[...] 800 SEA[...] PREP T[...]

Eight hundred sea[...] ed to the capacity of [...] gymnasium to hand[...] will attend the Natio[...] scholastic basketbal[...] 18 to 21. The announ[...] yesterday by Ed Kr[...] the tournament.

Loyola gymnasium [...] approximately 3,000. [...] tendance at the tou[...] 600. It is planned [...] people this season.

Invitations have [...] 18 teams to date and [...] bids will go out in [...]

Frosh Miler Sh[...] Speed in M[...]

Dick Williams, fr[...] the University of C[...] the best performanc[...] intramural cup race[...] yesterday, being cl[...] cialty in 4:29 to lead [...] tape. Hegovic won [...] cup event in 4:31, Bo[...] following closely on [...] Pelt won the novice [...] in 5:37.

St. Philip's Fi[...] South Ben[...]

St. Philip's A. C. [...] South Bend Collegia[...] night in a basketba[...] Philip's gym. Far[...] baskets and 2 free t[...] Philip's by scoring [...] time period.

Harrison Tan[...] Beat Cra[...]

Swimmers repre[...] Tech High school w[...] junior honors in th[...] with Crane yesterda[...] rison seniors swam [...] 15, while the junior[...] the wire by a 31 to [...]

New Tr[...]

MATCH P[...]
Open Sundays 1[...]
36 W. Rande[...]

GOLFERS TO FIND NORTHWESTERN LINKS IMPROVED

New Yardage and New Par Among Features.

BY MORROW KRUM.

A new arrangement of holes, a new yardage, a new par, and a new and better brand of golf will await the linksmen when the Northwestern public course in the forest preserve opens for play. Details were explained yesterday by Charles F. Speed of Evanston, who is the father of the Northwestern course.

The yardage last year was just half way between 6,100 and 6,200 yards. Par was 74, but it was not a difficult figure for the scratch golfer to achieve. This year the length will be 6,400 yards and par will be 72, and it will take mighty good golf to make par.

Change the Course.

The long walks between holes at Northwestern have been eliminated. The first hole will be the same, the second has been lengthened, and the third has been made into a long dogleg. The sixth hole will be a short hole, a pitch of 150 yards. The seventh has been lengthened into a hard dogleg par 5 hole and the ninth has been lengthened by setting back the tee.

On the incoming nine the tenth, eleventh and twelfth holes will remain as they were last year. The thirteenth has been lengthened into a dogleg par 5. The fourteenth will not be changed.

Then will come the fifteenth and it will be one of the best on the course. This will be a par 4 hole, and the tee shot must be well played. The hole crosses the river 225 yards from the tee, and few are the golfers whose drives will carry that river from the tee. The second shot, then, will take the air across the water and it will, of course, have to be accurate with the mashie or mashie niblick.

Shows Good Profit.

The sixteenth will be a 135 yard pitch shot with a bowl green and the seventeenth will be a dogleg that will take the golfer to the eighteenth tee and thence by fairway to the clubhouse.

Five old holes, some that were used last year, will be used as the start of a new nine hole course to relieve the congestion on the eighteen hole course. Speed asserted that the Northwestern course took in enough money last year to show excess receipts over cost of $23,000.

NEW TRIER CAGE TEAM GETS BID TO MAROON MEET

New Trier High school cagers, champions of the Suburban league, were among the first four teams invited to the national interscholastic tournament, which will be held at the University of Chicago, March 30 to April 3. The three other teams to which invitations were sent by H. O. Crisler, graduate manager of the meet, yesterday are Charleston, S. C.; Breckinridge High, San Antonio, Tex., and Duval High, Jacksonville, Fla. All of these are state champions. Baker, Ariz., High has won its state championship and will be extended an invitation to compete in the national classic. Crisler has had assurances that all of these quints will compete.

LOYOLA TO ADD 800 SEATS FOR PREP TOURNEY

Eight hundred seats have been added to the capacity of Loyola university gymnasium to handle the crowd that will attend the National Catholic Interscholastic basketball tourney, March 18 to 21. The announcement was made yesterday by Ed Krupka, secretary of the tournament.

Loyola gymnasium at present seats approximately 3,000. Last season attendance at the tourney exceeded 35,000. It is planned to handle 50,000 people this season.

Invitations have been sent out to 23 teams to date and the remaining 16 bids will go out in a few days.

Frosh Miler Shows Most Speed in Maroon Games

Dick Williams, freshman miler at the University of Chicago, turned in the best performance in the Maroon intramural cup races at Bartlett gym yesterday, being clocked in his specialty in 4:29 to lead the frosh to the tape. Hegovic won the varsity mile cup event in 4:31, Boynton and Dugan following closely on his heels. Van Pelt won the novice 2,000 yard event in 5:37.

St. Philip's Five Beats South Bend Collegians

St. Phillip's A. C. nosed out the South Bend Collegians, 30 to 27, last night in a basketball game at the St. Philip's gym. Farber, who made 5 baskets and 2 free throws, won for St. Philip's by scoring 4 points in an overtime period.

Harrison Tank Teams Beat Crane Swimmers

Swimmers representing Harrison Tech High school won both senior and junior honors in their dual tank meet with Crane yesterday at Harrison. Harrison seniors swamped Crane, 44 to 15, while the juniors barely got under the wire by a 31 to 28 margin.

New Trousers

To match your coat and vest

SAVES the SUIT

Bring or mail us vest or sample

MATCH PANTS CO.

Open Sundays 10:30 to 1 P. M.
36 W. Randolph, Room 705

MOON MULLINS—LOOKING DOWN UPON THE WORLD

C. A. A. Relay Tankers Break World's Mark

The Chicago Athletic association's relay team shattered the world's mark for the 200 yard event in an exhibition swim at the Covenant club's tank last night, being clocked in 1:35 3-10. Three Central A. A. U. championship events were on last night's program, the 220 yard breast stroke title going to G. B. Brainard of the C. A. A., while in women's fancy diving Miss Algina Ortlepp, swimming unattached, lost her crown to Miss June Fauntz of Hirsch center and Miss Fanny Homer of the Milwaukee A. C. won the 150 yard back stroke title in 2:15.

GILBERT BRAINARD

The record breaking Cherry Circle quintet was composed of D. Jones, R. Greenberg, R. Breyer, R. Howell and D. Petersen. The first four men also swam in the 160 yards relay, winning over Hirsch center and the Covenant club in 1:15 3-5.

Miss Bauer Unable to Compete.

Brainard won his event handily in 2:54 2-5 without serious opposition. Leo Miller of Covenant club and Louis Katz, Hirsch center, were second and third.

Miss Sibyl Bauer of the Illinois Athletic club, former champion in the women's 150 yard back stroke, was ill last night, being unable to compete against Miss Homer. Miss Ann Gerber of the I. A. C. was second and Miss Peggy Williamson of Milwaukee was third in the swim.

Albert Schwarts of Marshall high won the high school boys' pentathlon, taking firsts in the 40 yard free style, back stroke, breast stroke, and the 100 yard free style. Lyle Colbath of Lane was second with a first in the fancy diving and placing in all other events. Mark Wicks of Senn was third.

Howell Gives Exhibition.

Miss Homer, besides taking the 150 yard championship, won the 100 yard open even for women, swimming the century in 1:12 1-5. Ralph Breyer of the C. A. A. won the 220 yard open free style event for men in 2:26 4-5. Dick Howell, also of the Cherry Circle, swam an exhibition century in :56 1-5.

JAPAN, MEXICO, AND CUBA WILL SEEK DAVIS CUP

New York, March 9.—(AP)—Japan, Mexico, and Cuba were added today to the list of 1926 challengers for the Davis cup, the United States Lawn Tennis association announced. All three will compete in the American zone preliminaries.

Japan's team, captained by Zenzo Shimizu, reached the semi-finals last year before being eliminated by Australia. Cuba and Mexico both were put out of the competition by Spain.

FILIPINOS TO PLAY.

[Chicago Tribune Press Service.]

MANILA, March 9.—J. B. Vargas, chairman of the tennis committee of the Philippine Athletic association, announced today that sufficient funds had been raised to send two Filipinos to the Davis cup play. Francisco Guillermo and Senor Aragon probably will be selected.

Sportsmen Ask for Bird Hotels, Hunting Areas

BY BOB BECKER.

American sportsmen are asking Uncle Sam to establish a series of bird hotels suitable for waterfowl and at the same time provide areas where the free lance hunter may unlimber his shotgun for some bird shooting. For several years our rich uncle has been beseeched to make this sort of move by enacting a bill called the public shooting ground-public refuge measure, but he has sidestepped the job.

Every sportsman in America should be interested and working for the passage of this "migratory bird refuge and marsh land conservation act" [H. R. 7479], as it is known in congress. It is one of the most pretentious conservation measures ever placed before the nation. At the rate that marsh lands suitable for nesting, feeding, and breeding of waterfowl are disappearing in this country, the poor birds will soon be forced to roost in trees unless something is done for them.

The proposed bill aims to provide funds for the creation of refuges for waterfowl. Five nationally known, reputable conservation organizations are behind the measure. Every outdoor fan should be helping them get the bill through congress.

Cue Notes

Philadelphia, Pa., March 9.—Otto Reiselt made a clean sweep of his National Three Cushion Billiard league series with Gus Copulos of Detroit here today. He won the opening block, 50 to 43, in 58 innings, and the evening game, 50 to 40, in forty-five sessions.

Lane was the victor over Bishop [100] in Bensinger's Wabash room house handicap straight rail tourney game last night, 50 to 90, in eighty-six innings.

Milwaukee, Wis., March 9.—[Special.]—Johnny Layton won today's national three cushion games from Augie Kieckhefer of Chicago, 50 to 34, in 46 innings and 50 to 36 in the same number of frames. The winner had high clusters of 7 and 6.

Frank Taberski, world's pocket billiard champion, defeated Pasquale Natalie, runner up in the National Three Cushion Billiard league championship tournament last year, in both of their exhibition pocket cue games at the Radio Recreation room yesterday. Taberski won the afternoon contest, 125 to 85, and the evening game, 125 to 106. The series will wind up today.

STUDENTS FETE TITLE WINNING MORTON CAGERS

After winning ten games and the Northern Illinois conference title, Morton Junior college basketball team is being feted this week by members of the student body.

Morton college, founded but two years ago, has played an important part in the Northern Illinois conference athletics. This year's championship cage team was headed by Theodore Wasolowski who played a brilliant game at center.

Other members of the team were Frank Stanick, Shorty Crabtree, Zig Kosinski, John Simkis and Tony Butwell.

A banquet to the team, student celebration and other events, found the members of the team as guests of honor.

MELAHN WINS STATE AMATEUR BILLIARD TITLE

By defeating B. Robinson of Peoria, 50 to 36, in 86 innings, Paul Melahn of Champaign last night won the Illinois state amateur three cushion billiard championship at the Peterson recreation room. The two Chicagoans, Jack Nelson and Joseph Wright, finished in third and fourth positions, respectively.

35¢ each 3 for $1.00

ARATEX COLLARS

Will Not Wilt, Shrink or Turn Yellow—Easily Laundered

Made by the Makers of ARROW COLLARS

OMAHA BATTLER HERE FOR CLASH WITH CALLAHAN

Morrie Schlaiffer, Omaha welterweight, matched to meet Shuffle Callahan of Chicago Heights at East Chicago on Friday night, arrived in Chicago yesterday and will train in public this afternoon at Mullen's gym. Schlaiffer was accompanied by Manager Hoff.

Mullen's gymnasium was packed to the doors yesterday with fans who wanted to get a peak at Callahan. Shuffle rewarded them with eight rounds of give and take fighting with two sparring partners. Callahan did just as much catching as pitching and will employ the same kind of tactics against the Omaha boy.

Both intend to put in strenuous afternoons today. Light gymnasium work will be the order for tomorrow.

LOCAL BASKETBALL.

Schurz Night School, 24; Nebo Church, 22.
Naval Reserves, 23; 122d Field Artillery, 19.

CALZA, STECHER AGREE TO CLASH ON CHICAGO MAT

The finish wrestling match between George Calza and Joe Stecher has finally been arranged and will be decided at the Coliseum Monday night. After Promoters Coffey and Krone announced they were going to pit Calza against Frank Judson, Ald. Dorsey Crowe, chairman of the city athletic commission, called the promoters' attention to his ruling which barred Calza in Chicago except in a Stecher match.

The Italian disappointed 3,000 mat fans at the Coliseum recently when he failed to put in an appearance to wrestle Stecher. Ald. Crowe also ordered Stecher and Calza to be in Chicago not later than noon tomorrow or he will not issue a permit for the match.

PITTSBURGH HOCKEYS COP.

Montreal, March 9.—(AP) The Pittsburgh Pirates defeated the Montreal Canadians tonight, 4 to 3, in a National Hockey game.

HIGHWAY SAFETY CHIEFS TO MEET IN WASHINGTON

BY J. L. JENKINS.

Motorists of Chicago and Cook county will be well represented at the second national conference on street and highway safety to convene in Washington on March 23, 24 and 25, under the direction of Secretary of Commerce Herbert Hoover.

Gen. Nathan William MacChesney of Chicago, chairman of the conference committee on uniformity of laws and regulations, already has submitted a detailed report covering all phases of safety traffic regulation to be considered by the conference and ultimately adopted by all state legislatures. The report includes a masterly uniform vehicle code to be used as a model for safety legislation. The code embodies a uniform act for the registration of automobiles and their certificates of title; a uniform act for the licensing of chauffeurs and motor vehicle operators and a uniform act for the regulation of motor vehicle operation.

The Cook county safety commission has submitted a resolution to all cities and villages in Cook county and the state highway department urging that the Hoover conference findings concerning uniform direction and warning signs on county highways be followed to the letter and that all except the approved uniform signs and warnings be removed from the highways.

Five Chicago men will make up the city representation at the national conference. Mayor Dever has appointed Sheldon Clark, former commodore of the Chicago Yacht club, as head of the Chicago delegation. Other members of the committee will be Elmer T. Stevens, George W. Dixon, Ald. Thomas B. Bowler, chairman of the city safety commission, and Emil C. Wetten.

ROYAL ARCANUM LEAGUE.

The Royal Arcanum Baseball league was formed last night at a meeting at the Windsor-Clifton hotel. The order has not supported athletics for twelve years. C. Luck, grand regent, was elected president.

2 New Size Websters that took the town by STORM!

Cadillac 10c

Knickerbocker 2 for 25c

One week ago we announced two new Webster shapes and sizes, the *Cadillac* and the *Knickerbocker*. Never has any new Webster enjoyed so sensational a reception.

Never were Webster sales so big.

Decisive new quality is the reason, that of the superfine imported Java in which they are wrapped and the Havana tobacco they contain, the finest grown in years! If you are a quality smoker, do not fail to try these two new Websters—the mildest and most aromatic ever produced—the largest cigars of comparable quality ever offered at the price.

Nathan Fox Company, 215-217 W. Chicago Ave.

Telephone Superior 8780

Ask him why he smokes a Webster!

Webster Cigars

TEN TO TWENTY FIVE CENTS

TONE IN WHEAT MARKET HEAVY; CORN ADVANCES

BY CHARLES MICHAELS.

Wheat market showed a heavy undertone the greater part of the day, May breaking 2⅝c after selling at $1.59½ early, but the finish was on a strong rally due to short covering in evening up for the government report on farm reserves due after the close. There were net gains of ⅜@⅝c with May $1.58⅝@1.58½, July at $1.38⅝@1.38¾, and September $1.33½ to $1.33. Corn gained ⅛@⅜c with May 77⅞ to 78c and July 81c. Oats were ⅛c higher to ⅛c lower with May 39⅝@39⅞c and Juyl 40⅝c. Rye finished unchanged with May 88½c and July 89½c.

Local wheat bulls expected the government estimate to show small reserves on farms and bought early, but the market eased as soon as the buying stopped and the pit element later became aggressive on the selling side, finding support lacking until May touched $1.57. At that figure short covering absorbed the offerings.

Export Demand Lacking.

While the total holdings of wheat in all positions are unusually small the price of American grain is materially above an export basis and taken as a whole the trade regarded the report as exploding the domestic basis theory. There were no export sales of consequence at the seaboard either of durums or Manitobas, although the continent showed more interest and asked for offers. Liverpool closed ⅝@1¼d lower, coming much better than due, while Buenos Aires finished unchanged with March $1.51½, and May $1.37. Japan has practically doubled the import duty on wheat, the change going into effect on April 1.

Bearish Figures on Corn.

Corn prices held within a range of ⅛@⅜c with trade almost entirely of a local report. The government estimate of 1,319,000,000 bu on farm reserves was construed as bearish, being 16,000,000 bu above the average of the private returns, and compared with 759,000,000 bu last year. Cash corn basis was unchanged to 1½c higher. Oats had a range of ⅜c, resting orders to sell May checking an early upturn at that figure. Shorts bought rye on breaks which checked the decline and the finish was firmer in sympathy with wheat. No export demand was reported at the seaboard.

Flaxseed at Buenos Aires closed 1@1½c higher with March $1.49¾, and May at $1.53¾ per bu.

WORLD'S · GRAIN MARKET · NEWS

The government report on farm reserves was considered bearish on all grains. The big winter wheat states have 40,873,000 bu, compared with 50,258,000 bu last year. In the four northwestern spring wheat states there are 33,340,000 bu, compared with 42,718,000 bu a year ago. North Dakota has 16,857,000 bu, against 21,862,000 bu last year.

In the nine leading corn states there were 976,310,000 bu on the farms, or 490,126,000 bu in excess of last year.

A significant feature in the corn showing was the holding in Iowa of 253,653,000 bu, while last year there were only 97,773,000 bu. Illinois had 205,682,000 bu, a total of 459,000,000 bu for the two states, or more than double last year's supply. Ohio and Indiana had 205,000,000 bu, against only 59,000,000 bu last year. These states had practically record crops and have been filling up the eastern trade for the last four months, with indications that they will have surplus corn to sell for a month or six weeks more.

Taking the farm reserves of wheat by themselves, 90,000,000 bu, there were 3,000,000 bu above the average of the private reports and the second smallest reserves known. There were traders who construed the report on wheat as bullish, saying that eliminating 25,000,000 bu of durum wheat there remained only 35,000,000 bu of bread wheat for export and carryover to July 1.

Directors of the Chicago Board of Trade have decided on a modification of the recent order governing the circulation of pit gossip. Their rulings will be posted today.

CASH · GRAIN NEWS

While the continent was inquiring for wheat at the seaboard on a larger scale than of late and some cables asked for offers, the only actual business put through was a few loads of durum. Messages from the Pacific coast said confirmation could not be secured of cancellations of wheat by Japan. The orient was inquiring for forward shipment for the first time in several weeks.

Chicago handlers sold 9,000 bu wheat, 60,000 bu corn, and 83,000 bu oats to the domestic trade, with charters for 250,000 bu corn for winter storage.

Cash wheat was in good demand in the leading markets, but the basis showed little change. A car of No. 3 red western sold here at $1.61, or 5c over May. No. 2 red was nominally 10@13c and No. 2 hard 4@7c over May. At Minneapolis spring wheats were wanted, with premiums firm and shipping sales of 24,000 bu. Country loadings were very light, with one railroad claiming they were the smallest on the crop.

Offerings of cash corn were not large and the demand was good, with the basis unchanged to 1½c higher. No. 3 grades brought 4@7c, No. 4 grades 7@12c, No. 5 grades 9½@11c, and No. 6 grades 11@13c under May. Outside markets were 2½c lower to 1c higher, with St. Louis showing the decline.

Cereal interests were after cash oats, with the basis steady to ½c higher. No. 2 white sold at ½@¾c and No. 3 white at ¼@½c over May.

Official receipts of grain at Chicago Tuesday: Wheat, 8 cars; corn, 150 cars; oats, 21 cars; barley, 3 cars.

Range of cash grain prices in leading markets follows:

WHEAT.

	Chicago.	Kansas City.	St. Louis.
No. 1 red.	....	....	1.74
No. 2 red.	....	1.65½	1.72½

[illegible]

BIDS AND OFFERS

Range of prices on bids and offers, good all day Wednesday, follow:

	Bids High.	Low.	Close.	Offers High.	Low.	Close.
Wheat—						
May	1.54	1.53	1.53½	1.64½	1.60½	1.60½
July	1.35	1.33½	1.34½	1.45½	1.40½	1.40½
Corn—						
May	.76½	.75½	.75½	.79½	.79	.79½
July	.79½	.79	.79½	.82½	.81½	.81½
Oats—						
May	.39½	.38½	.38½	.40½	.39½	.39½
Rye—						
May	.85½	.85	.85	.92	.91½	.91½

Good All Next Week.

	Wheat.	Corn.	Oats.	Wheat.	Corn.	Oats.
May	1.52½	.77½	.38½	1.48	.84	.41½
July	1.38	.79½	.38½	1.48	.85½	.42½

No. 3 wh. 45 45¼@45½ ....

RYE, BARLEY AND FLAX.

	Rye.	Barley.	Flax.
Chi.	....	58 @71	2.36
Milw.	....	64½@73	....
Mpls.	80½@88	52 @62	2.19½@2.21½
Duluth	83½@88½	45 @62	2.23@2.34

CLOVER AND TIMOTHY.

	Cash.	October.
Clover—		
Chicago, per 100 lbs.	23.00@32.60	......
Toledo, per 60 lbs....	15.40	16.25
Timothy—		
Chicago, per 100 lbs.	6.25@ 7.00	......
Toledo, per 45 lbs....	3.60	3.70

LONDON WOOL AUCTION.

LONDON, March 9.—(AP)—There was a full attendance at the opening of the wool auctions here today. Offerings amounted to 11,071 bales. Home and continental buyers were active, while American dealers were quiet. Compared with previous sales, merinos and superior crossbreds were unchanged, but lower grades were 5 per cent easier. The bulk of Cape of Good Hope and Natal wool was withdrawn.

GRAINS · IN · ALL MARKETS

May Wheat.

	Open.	High.	Low.	Mar.9 1926.	Mar.8 1926.	Mar.10 1925.
Chg.	1.58	1.59½	1.56½	1.58	1.56	......
§Chg	1.59½	1.57½	1.55½	1.58½	1.56½	1.87½
St. L.	1.57½	1.58½	1.56½	1.58½	1.57½	1.86½
K. C.	1.50½	1.51½	1.49½	1.50½	1.50½	1.77½
Mpls.	1.56½	1.55½	1.49½	1.53	1.51½	1.79½
*Dul.	1.31½	1.31½	1.29½	1.31½	1.31½	1.83½
Wpg.	1.45½	1.44½	1.42½	1.44½	1.43½	1.94½
‡Lpl.	1.51½	1.53	1.51½	1.53	1.53½	......
†Lpl.	1.53½	1.54½	1.53½	1.54½	1.55½	2.00

July Wheat.

Chgo.	1.38½	1.39½	1.37½	1.38½	1.38½	1.64½
St. L.	1.37½	1.38	1.36½	1.38	1.37½	1.60½
K. C.	1.30½	1.31½	1.29½	1.31	1.30½	1.45½
Mpls.	1.47½	1.48½	1.45½	1.47½	1.47½	1.79
*Dul.	1.30½	1.32½	1.29½	1.32	1.31	1.81
Wpg.	1.42½	1.42½	1.41½	1.42½	1.41½	1.91½
Lpl.	1.54½	1.56½	1.54½	1.55½	1.56½	1.90½

September Wheat.

Chg.	1.32½	1.33½	1.32	1.32½	1.32½	1.52½
St. L.	......	......	......	1.34	1.33½	......
K. C.	1.26½	1.27½	1.25½	1.27	1.26½	1.46½
Wpg.	1.30½	1.30½	1.29½	1.30½	1.29½	1.54½

May Corn.

Chg.	77½	78½	77½	78	77½	1.30½
St. L.	75½	76½	75½	76½	75½	1.27½
K. C.	72½	72½	72½	72½	72½	1.21½

July Corn.

Chg.	80½	81½	80½	81	80½	1.32½
St. L.	80	80½	80	80½	80	1.31½
K. C.	75½	75½	75½	75½	75½	1.24½

September Corn.

Chgo.	82½	83½	82½	83	82½	1.32½

May Oats.

Chgo.	39½	40	39½	39½-½	39½	51
Mpls.	36	36½	35½	36	35½	46½
Wpg.	45½	46½	45½	46½	45½	56½

July Oats.

Chg.	40½	41	40½	40½	40½	52½
Mpls.	37½	37½	37	37½	37½	48
Wpg.	46½	46½	46½	46½	46½	58½

September Oats.

Chg.	41½	41½	41½	41½	41½	52½
Wpg.	45½	45½	45½	45½	45	55½

May Rye.

Chg.	88½	88½	86½	88½	88½	1.52
Mpls.	82	82½	81½	82½	82½	1.42½
Wpg.	87	87½	86	87½	86½	1.52½

July Rye.

Chg.	89½	90½	88	89½	88½	1.27½
Mpls.	84	84½	82½	83½	83½	1.24½
Wpg.	87½	88	86½	88	87	1.48

May Barley.

Mpls.	58½	59	58½	59	58½	90½
Wpg.	58½	56	56½	59	56½	91½

May Flaxseed.

Mpls.	2.20½	2.22½	2.19½	2.22½	2.21½	2.06
Dul.	2.19½	2.21	2.18	2.21	2.19½	2.03½
Wpg.	1.86	1.89½	1.85½	1.89½	1.89½	2.06½

*Durum. †Exchange, $4.86. ‡March. §Old.

IN FOREIGN STOCK MARKETS.

LONDON, March 9.—(AP)—Bar silver, 30 9-16d per ounce. Money, 4½ per cent. Discount rates, short bills, 4½ per cent. Three months' bills, 4⅝@4 7-16 per cent.

PARIS.—(AP)—Prices were heavy on the bourse today. Three per cent rentes, 57 francs 90 centimes. Exchange on London, 133 francs 70 centimes. Five per cent loan, 56 francs 55 centimes. The dollar was quoted at 27 francs 50 centimes.

PETITIONS IN BANKRUPTCY.

P. H. Winterberg & Co., involuntary; J. L. Loeb & Bros., creditors.

Central Park Bakery; liabilities, $13,624; assets, $2,142.

PROVISION TRADE SMALL

Interest in the provision trade was small, with the range on futures limited. A little investment buying was on during the weak spots, and selling appeared on slight rallies. Cash trade was light. Liverpool lard prices dropped 6d. Hogs were 10@15c higher and receipts smaller than a week ago and a year ago. Export clearances of lard from the seaboard were 3,800,000 lbs, and bacon 2,287,000 lbs. At the close lard was unchanged, short ribs 2½c higher to 2½c lower, and bellies 5c higher. Prices follow:

Clear Bellies.

	High.	Low.	Close Mar.9 1926.	Mar.8 1926.	Mar.10 1925.
May	16.07	16.00	16.07	16.02	21.16
July	16.30	16.25	16.30	16.25	21.37
Lard.					
March	......	......	14.55	14.55	......
May	14.85	14.80	14.82	14.82	17.07
July	15.10	15.00	15.05	15.05	17.40
Sept.	......	......	15.30	15.30	17.75
Short Ribs.					
May	15.50	15.45	15.46	15.42	19.00
July	......	......	15.37	15.40	19.05

GASOLINE AND LINSEED OILS.

GASOLINE—Tank wagon, 17c; service station, 19c; machine gasoline, 37c. CARBON—Perfection, 13c; machine oil, summer black, 11.4c; do winter, 11.9c; Stanoline furnace oil, 9c for 400 gallons or more and 9½@10½c for less. LINSEED OIL—Raw, 1 to 4 brls, one delivery, 92c; boiled, 95c. DENATURED ALCOHOL—45c in brls. WHITE LEAD—100 lb kegs, $15.25. TURPENTINE—$1.12.

Notice of Redemption

Government of The Dominion of Canada

One-Year Four Per Cent. Gold Notes, dated September 1, 1925

NOTICE is hereby given to all holders of outstanding One-Year Four Per Cent. Gold Notes, dated September 1, 1925, of the Government of the Dominion of Canada, that, pursuant to the provisions thereof, all the outstanding Notes of said issue are hereby called for redemption and prior payment as an entirety and will be redeemed and paid on April 1, 1926, at the principal office of The Chase National Bank of the City of New York, No. 57 Broadway, in the City and State of New York, or, at the option of the holders thereof, at the Agency of the Bank of Montreal, No. 64 Wall Street, in the City and State of New York, at the principal amount thereof and accrued interest thereon to April 1, 1926, upon surrender of said Notes and the coupons appertaining thereto maturing on September 1, 1926. Interest on each of said Notes shall cease to run from and after April 1, 1926.

Dated, February 24, 1926.

THE GOVERNMENT OF THE DOMINION OF CANADA,
By J. A. ROBB,
Minister of Finance.

Corporation Accounts

An established institution with a thoroughly modern commercial banking service for business and business men.

THE NORTHERN TRUST COMPANY

Capital, Surplus and Undivided Profits Over $7,500,000

NORTHWEST CORNER LA SALLE AND MONROE STREETS

BANKING PRINCIPLES APPLIED TO REAL ESTATE BONDS—*No. 3*

This is one of a series of advertisements on banking principles applied to real estate mortgage bonds. Today real estate mortgage bonds occupy second place among the various classes of long-term bond issues in the United States—being exceeded in volume only by public utilities. In view of the present and growing importance of real estate securities and the real necessity that exists for the application of conservative banking principles in that field, this company is devoting especial attention to real estate mortgage bonds.

Specialization

THE proper safeguarding of real estate bond issues, and especially of construction loans, has become a highly specialized department of banking; and the factors of experience and judgment enter into the making of real estate mortgages to as large degree as in any other class of bond financing.

Expert technical engineering service—competent appraisals—experienced judgment of real estate values—analysis of rental demand—these and other factors entering into real estate financing are banking problems requiring long experience and matured judgment on the part of the officers of the issuing house.

An especially important factor requiring a specialized organization in real estate financing, is found in the fact that such an organization is best equipped to exercise supervision over the mortgaged property throughout the life of the bond issue.

Lawrence Stern and Company maintains an organization equipped to render the highest degree of specialized service in the real estate financing field.

Lawrence Stern and Company, Inc.

INVESTMENT SECURITIES

231 South La Salle Street
Telephone Central 8330
CHICAGO

This company conducts a general securities business, originating and participating in high-grade investment issues and devoting special attention to first mortgage real estate bonds.

DIRECTORS

WILLIAM WRIGLEY JR.
Chairman of the Board of William Wrigley Jr. Co.
JOHN R. THOMPSON
Chairman of the Board of John R. Thompson Co.
A. D. LASKER
President of Lord & Thomas
STUYVESANT PEABODY
President of Peabody Coal Company
CHARLES A. McCULLOCH
President of The Parmelee Company

DIRECTORS

JOHN HERTZ
Chairman of the Board of Yellow Truck & Coach Manufacturing Company
HERBERT L. STERN
President of Balaban & Katz Corporation
ALFRED ETTLINGER
Vice President
JOSEPH J. RICE
Vice President
LAWRENCE STERN
President

Three Securities of Companies Engaged in Basic Industries

By-Products Coke Corporation

First Mortgage 5½% Gold Bonds Series A, Due November 1, 1945

Yielding 5.72%

Largest producer in United States of coke for commercial uses and one of largest industrial producers of gas for outside sale, selling to Peoples Gas Light & Coke Company a minimum of 23,000,000 cubic feet of gas per day.

Total net tangible assets, upon completion of this financing, equal 3.3 times these Bonds, including fixed properties at conservative book values.

Pacific Mills

5 Year 5½% Gold Notes, Due February 1, 1931

Yielding 6.27%

One of the largest textile manufacturers in the world. Sales in 1925 of nearly 315,000,000 yards largest in volume in the Company's history.

Net assets, as of December 31, 1925, adjusted to give effect to this financing, over 3 times these Notes.

Bethlehem Steel Corporation

7% Cumulative Preferred Stock

Yielding 7.00%

Through its subsidiaries, second largest producer of steel in United States, having a present steel capacity of 7,600,000 gross tons per annum.

Consolidated balance sheet upon completion of this financing will show net assets, after deducting all liabilities and reserves equivalent to more than $390 per share of all Preferred Stock to be outstanding upon completion of this financing.

We recommend these Securities for investment and shall be glad to send detailed information upon request.

Lee, Higginson & Co.

The Rookery—209 South La Salle Street
CHICAGO
Boston — New York
Higginson & Co., London

REAL MONEY MAKING SERVICE TO INVESTORS

To have true value, a financial service must not only point out money making investments to its clients, but it must protect the profits they make by advising them to sell in time.

MIDWEST ECONOMIC INSTITUTE challenges comparison of its record of real service. Here are the facts:

1—In one year ended January 31, 1926, this Financial service recommended over 100 stocks to its clients. Every one showed a good gain—many from 30 to 100 points.

2—Last November 9 warning was sent to clients to get out of motor stocks. One week later the best of these stocks had suffered a big slump. But our members were protected and had taken their profits.

3—January 28 members were warned to get out of speculative holdings in any concerns directly or indirectly dependent for earnings in the building industry.

4—On February 14 warning of coming reactions in the market was given.

5—"Sell all speculative holdings of public utilities stock, as the market for these securities has reached the peak," was the advice sent to members on February 18.

6—On February 23 members were warned of a further reaction coming and advised to sell all speculative holdings.

7—"Sell all speculative holdings," was the urgent recommendation sent out again on March 1.

The market started the next morning on the most violent two day slump it has ever known. But our clients did not suffer. They had been protected. And then on the night of March 3, after a flood of stock selling, this Service capped its record with this night letter to its members:

"Powerful groups behind important stocks will furnish good support Thursday. This should result in temporary rally. If you take short position on top of rally watch your stocks closely."

The upturn Thursday was as decisive as the slump, and our clients, advised it was coming, made splendid quick profits.

All this is proof of real service of value to every investor, large or small. It is a record of profits made and protected. Recommendations or warnings MIDWEST ECONOMIC INSTITUTE issues are based on knowledge of facts obtained by research and analysis. Clients may act on them in a bear market as well as in a bull market, with assurance of maximum safety for principal plus maximum opportunity for profit.

Clip the accompanying coupon, sign and mail it today. Find out for yourself how we can help you to make investments that will show a good profit.

MIDWEST ECONOMIC INSTITUTE, INC.
11 So. La Salle St., Chicago, Ill.

Gentlemen: Kindly send me, with no obligation on my part, your forthcoming weekly financial Bulletin and information regarding your service.

Name ....

Address ....

When You Make Up Your 1925 Income Tax Return—
USE THIS BOOK!

It will simplify the annual task by giving clear, non-technical explanations of the Income Tax Law provisions, including the important amendments just enacted. Also tables for calculating the tax payable in your individual case, typical examples of deductions, exemptions, etc.

Call, write or phone for a free copy
Ask for Booklet B-604

A.C.ALLYN AND COMPANY

67 W. Monroe Street CHICAGO Phone Randolph 6940
NEW YORK · MILWAUKEE · BOSTON · MINNEAPOLIS · PHILADELPHIA · SAN FRANCISCO

CHICAGO AND NORTH WESTERN RAILWAY COMPANY.
NOTICE OF ANNUAL MEETING.

The annual meeting of the stockholders of the Chicago and North Western Railway Company will be held at the office of the company, 226 West Jackson Boulevard, in the City of Chicago, Illinois, on Tuesday, April 15, 1926, at eleven o'clock A. M., for the election of directors and the transaction of such other business as may come before said meeting.

The books for the transfer of stock will be closed on Thursday, March 11, 1926, at the close of business on that day, and will reopen April 16, 1926.

Dated, February 16, 1926.
FRED W. SARGENT, President.
JOHN D. CALDWELL, Secretary.

NORTH AMERICAN LIGHT & POWER COMPANY

The Directors of the North American Light & Power Company have declared the regular dividend for the quarter ending March 31st, 1926, of 1¾% upon the 7% Cumulative Preferred Stock, payable April 1st, 1926, to stockholders of record at the close of business on March 20th, 1926.
SCOTT BROWN, Secretary.

ILLINOIS POWER AND LIGHT CORPORATION

The Directors of the Illinois Power and Light Corporation have declared the regular dividends for the quarter ending March 31st, 1926, of 1¾% upon the 7% Cumulative Preferred Stock, and 1½% upon the 6% participating Preferred Stock, both payable April 15, 1926, to Stockholders of record at the close of business March 19th, 1926.
SCOTT BROWN, Secretary.

J. I. CASE THRESHING MACHINE CO. (Incorporated)

Racine, Wis., U. S. A., March 8, 1926. A dividend of one dollar and seventy-five cents ($1.75) per share upon the outstanding Preferred Stock of this Company has been declared, payable April 1, 1926, to the holders of Preferred Stock of record at the close of business March 15, 1926.
Theo. Johnson, Secretary.

U. S. Engineer Office, 420 Customhouse, St. Louis, Mo. Sealed proposals will be received here until 11 A. M., March 31, 1926, and then opened, for twenty small steel barges. Further information on application.

Sealed bids in duplicate will be received by the Mississippi-Warrior Service until 10:00 A. M., March 29th, 1926, at which time they will be publicly opened in the presence of attending bidders covering the sale of 54 Electric Tractor Trucks and 10 Electric Motor Driven Tiering Machines. For information and particulars, address: J. S. POWELL, Auditor, 921 Custom House Building, New Orleans, La.

ALLIS-CHALMERS MANUFACTURING COMPANY, INC.
Preferred Dividend No. 42.

The Board of Directors has declared a quarterly dividend of One Dollar Seventy-Five Cents ($1.75) per share on the preferred stock of this Company payable April 15th, 1926, to preferred stockholders of record at the close of business March 24th, 1926.

Transfer books will not be closed. Checks will be mailed.
W. C. THOMPSON, Secretary.

THE BOSTON HERALD New England's *Real* Financial Medium

Grow with The Tribune in 1926

Subscribe for The Tribune

Investment Securities

Mitchell, Hutchins & Co.
INVESTMENTS
Chicago

Mississippi County
ARKANSAS
Sub-Drainage Dist. No. 3 of Grassy Lake and Tyronza Drainage Dist. No. 9
5% Bonds
Maturing 1945-1950
Price 99
Yielding 5.10%

Municipal Bond Division
THE NORTHERN TRUST COMPANY
Capital and Surplus $3,000,000
NORTHWEST CORNER LA SALLE AND MONROE STREETS

A.G. Becker & Co.
137 South La Salle St.
Chicago

WE RECOMMEND
City of
Cleveland
Ohio
4½% and 4¾% Bonds
1926 to 1931 Maturities
Prices to yield
3.85% to 4.20%
Circular on request

1869 UNION TRUST COMPANY CHICAGO 1926
Safe 6% Bonds
Issued under our conservative Bank Standards—Secured by First Mortgages on High Grade Chicago Real Estate
Ask for Booklet A
Central 0520
UNION TRUST COMPANY
Madison and Dearborn
CHICAGO

FOLDS, BUCK & CO.
INVESTMENT BONDS
South LaSalle Street, Chicago
Telephone Wabash 7080

We seek your business on the basis of the service we can render you. A service we have perfected through 64 years of consistent growth.
THE FOREMAN BANKS
La Salle & Washington Sts.
CHICAGO

NEW YORK BOND TRANSACTIONS

GENERAL BOND MARKET.
FOREIGN.

No. thous.	High.	Low.	Close.
2 Alp M Steel 7s '55..	91½	91	91
4 Argentine 7s '27.....	101⅝	101½	101⅝
14 do 6s '57 A.........	98⅝	98½	98⅝
9 do 6s '58 B.........	98⅝	98½	98⅝
45 do S F 6s '59 June..	98¼	98	98¼
22 do S F 6s '59 Oct..	98¼	98	98¼
17 Australia 5s '55......	97½	97¼	97½
6 Austrian 7s '43.......	102	101⅞	102
2 Belgium 8s '41.......	107⅝	107½	107⅝
5 do 7½s '45	109½	109¼	109½
61 do 7s '55 ctfs.......	96⅝	96½	96⅝
47 do 6½s '49..........	94	93⅞	93⅞
35 do 6s '55 rcts........	86⅝	86½	86⅝
35 Berlin 6½s '50 rcts..	87¼	87	87¼
4 Berne 8s [Sw] '45...	107½	107½	107½
10 Bogota 8s '45.........	99½	99	99
12 Bolivia 8s '47.........	99⅝	99⅝	99⅝
25 Bordeaux City 6s '34	84	84	84
15 Brazil 8s '41..........	102⅝	101⅞	102
27 do Cent Ry 7s '52....	92	91⅞	92
19 Bremen 7s '35........	95	94⅝	95
11 Cam Sug 1st 7s '42..	99⅝	98⅝	99⅝
9 Canada 5½s '29......	102½	102⅜	102⅜
3 do 5s '31	102	102	102
26 do 5s '52	103	102⅞	103
2 Can S S Ltd 7s '42..	104	104	104
1 Chile 8s '41..........	107⅝	107⅝	107⅝
10 do 8s '46	109	108¾	108¾
14 do 7s '42	101⅝	101	101¼
8 Chinese 5s [H K] '42	47⅝	46⅝	47⅝
7 Christiania 6s '54....	100½	100½	100½

[illegible]

Tuesday, March 9, 1926.
Total sales, par value.......$ 9,782,000 .. Year ago.......................$ 10,718,000
Total, 1926, par value...... 638,386,000 Previous year..................... 781,522,000

UNITED STATES GOVERNMENT WAR LOANS.

Sales in thous.	Issue—	High.	Low.	Last.	Net chge.	Closing— Bid.	Asked.	Yield.	Close Mar. 10, 1925.
63½	Liberty 3½s, 1932-'47.........	101.21	100.27	100.27—	.4	100.27	100.29	3.35	101.12
....	Liberty 1st cv 4s, 1932-'47....	......	......	......	...	100.15	101.10	4.00	......
....	Liberty 2d 4s, 1927-'42.......	......	......	......	...	100.00	100.4	4.00	......
1	Lib 1st 2d cv 4¼s, 1932-'47..	101.24	101.24	101.24+	.3	101.18	102.00	....	......
5	Liberty 1st cv 4¼s, 1932-'47..	102.10	102.10	102.10	...	102.10	102.14	3.86	101.17
342	Liberty 2d cv 4¼s, 1927-'42..	100.27	100.25	100.25—	.2	100.25	100.27	[illegible]	100.27
423½	Liberty 3d 4¼s, 1928..........	101.7	101.5	101.6	...	101.6	101.7	3.75	101.12
9	Liberty 3d 4¼s, reg..........	101.4	101.4	101.4 +	.1	....	....	....	101.9
155¼	Liberty 4th 4¼s, 1933-'38....	102.22	102.18	102.18	...	102.18	102.20	3.83	101.25
46	Liberty 4th 4¼s, reg..........	102.17	102.16	102.15—	.1	....	....	....	101.23
50	U S Treas 4¼s, 1947-'52.....	107.30	107.28	107.29	...	107.30	107.30	3.73	104.22
5	U S Treasury 4¼s, reg.........	107.23	107.23	107.23+	.2	....	....	....	......
137	U S Treasury 4s, 1944-'54..	104.11	104.10	104.10—	.3	104.8	104.9	3.68	100.19

Note—Fractions on United States government bonds, including net changes, are quoted in thirty-seconds of 1 per cent.

No. thous.	High.	Low.	Close.
70 do con 4s ser A '53.	70⅝	70¼	70⅝
14 do 4s ser B 1953....	70⅝	70⅝	70⅝
57 do 4s ser D 1953....	75⅝	75	75⅝
1 do Pa Col 4s 1951..	96⅝	96⅝	96⅝
5 Erie & Jer 6s 1955..	106	106	106
7 FedL&Tr 6s 1942..	104	104	104
2 do 5s 1942..........	94¼	94¼	94¼

[illegible]

No. thous.	High.	Low.	Close.
7 do 5s D 2047.........	100⅝	100⅝	100½
8 do prior lien 4s '97..	87⅝	87⅝	87⅝
8 do 4s reg.............	87	87	87
1 do gen 3s 2047......	64	64	64
3 Nor St Pow 6s '41..	105⅝	105⅜	105⅝
8 do 5s '41............	99⅝	99	99⅝
1 Ohio Pub Sr 7½s '46	112⅝	112⅝	112⅝
1 do 7s '42............	111	111	111

[illegible]

U. S. FINDS FARM GRAIN RESERVES 2,055,450,000 BU

BY CHARLES MICHAELS.

Farmers in the United States had 2,055,450,000 bushels of grain on hand March 1, 1926, as given by the department of agriculture in its report issued late yesterday. It is a big supply and created a bearish feeling in the grain trade. Last year there were 1,456,346,000 bushels, giving this year an increase of 599,084,000 bushels, or 41 per cent. There was also an increase of 163,326,000 bushels, or 8 per cent, over the five year average.

Wheat supplies on the farms of 99,277,000 bu are the second smallest on record, there being only 83,000,000 bu held by farmers in 1895. It is the second time that supplies in their hands have dropped below the 100,000,000 bu line in the history of farm statistics. Last year there were 112,000,000 bu, while the average for the last five years was 151,427,000 bu.

Total supplies of wheat in all positions are 219,332,000 bu, or 35,000,000 bu less than last year. The trade construes these figures as bearish because they believe the export demand will fall off and the movement out of the United States to importing countries in Europe will be 35,000,000 bu less than between March 1 and July 1 last year. The figures in all were slightly more than trade expectations.

Corn Surplus Large.

Corn reserves on the farms exceeded expectations with a total of 1,318,793,000 bu, compared with 759,471,000 bu last year and an average of 1,175,403,000 bu. Total supply on farms and in the visible is 1,354,481,000 bu, against 793,670,000 bu last year. The corn crop of last year was around 30 per cent larger than that of 1924 and present supplies are about 73 per cent greater than a year ago.

Farm stocks were 45.5 per cent of the 1925 crop, compared with 32.8 per cent a year ago and 33 per cent of the ten year average.

Oat reserves of 577,064,000 bu were 38.4 per cent of the crop, compared with 546,656,000 bu, or 35.9 per cent last year, and practically 75,000,000 bu more than the five year average.

Barley reserves of 53,466,000 bu were almost 13,000,000 bu more than last year, with 24.5 per cent of the crop held, while of rye there were 6,830,000 bu, or 14 per cent of the crop, against 12.7 per cent last year.

Mill and elevator stocks of 75,429,000 bu of wheat were 11.3 per cent of the crop, compared with 67,622,000 bu, or 7.8 per cent a year ago.

More Corn than Last Year.

There was 78.7 per cent of the 1925 corn crop merchantable, against 66 per cent last year. The quantity to be shipped out of the county where grown is 19.8 per cent, compared with 18.1 per cent the previous year and the largest movement in recent years, the five year average being 19.4 per cent.

With the exception of last year wheat moved from the farms faster than the average, with 68.6 per cent, against 71.3 per cent last year and 4.1 per cent above the average. Oats were held back on the farms, with only 24.6 per cent moved, against 28 per cent last year and an average of 26.1 per cent. Barley marketing was 35.5 per cent, or 1.1 per cent less than last year, and slightly below the average. Rye marketing was 54.8 per cent, against 57.9 per cent last year.

U. S. TREASURY STATEMENT

WASHINGTON, D. C., March 9.—The following is a statement of the condition of the United States treasury on March 6:

Income to date this year.......	$2,332,630,826
Income to date last year......	2,270,036,004
Increase	$ 62,594,822
Outgo over income this year...$	52,688,528
Outgo over income last year...	56,290,439
Decrease	$ 3,601,911
Balance general fund today...$	355,374,352
Balance previous day	350,320,447
Increase	$ 5,053,905

METAL MARKETS.

NEW YORK, March 9.—(AP)—COPPER—Steady; electrolytic, spot and futures, 14⅛@14¼. TIN—Firm; spot and nearby, $64.25; futures, $63.12. IRON—Steady; prices unchanged. LEAD—STEADY; spot, 8.60c. ZINC—Easy; East St. Louis spot and futures, 7.40c. ANTIMONY—Spot, 19.75c.

LONDON.—(AP)—COPPER—Standard, spot, £59 2s 6d; futures, £60 2s 6d; electrolytic, spot, £66; futures, £66 5s. TIN—Spot, £292 10s; futures, £282 17s 6d. LEAD—Spot, £31 12s 6d; futures £31 17s 6d. ZINC—Spot and futures, £34 10s.

ST. LOUIS, Mo.—[Special.]—LEAD—Weak 8.35c. ZINC—Sl[illegible] at 7.45c.

Farm Reserves of Grain March 1

Government report on all grain reserves on farms in the United States on March 1, by states, combined with percentages of crop moved from counties where raised in states of largest production, follow:

CORN LEFT ON FARMS IN LEADING STATES.

Principal producing states—	Stocks on farms March 1 (†In thousands of bushels.) 1926.	1925.	1924.	5 yr. av. 1921-1925.	Percentage of crop shipped out of county where grown. 1925.	1924.	1923.	5 yr. av. '20-'24.
New York.........	7,463	5,965	6,140	8,534	1	1	1	2
New Jersey.........	5,292	2,984	4,248	4,479	18	11	13	12
Pennsylvania ...	33,337	16,312	24,656	36,674	10	5	10	10
Ohio	58,968	24,985	45,543	56,279	20	12	19	16
Indiana	106,699	34,176	78,973	71,990	25	15	24	22
Illinois	205,682	109,231	138,296	128,581	40	35	34	36
Michigan	27,586	11,930	19,195	19,937	6	3	5	5
Wisconsin	32,853	11,362	20,940	23,529	1	1	1	1
Minnesota	53,330	29,717	46,501	45,109	18	17	24	21
Iowa	253,653	97,773	170,307	190,753	25	13	24	27
Missouri	94,629	56,160	74,307	72,196	16	14	9	11
North Dakota......	4,219	4,463	6,468	4,478	5	1	5	3
South Dakota......	30,017	24,600	56,616	45,559	19	22	33	33
Nebraska	113,568	69,031	111,541	103,318	25	32	34	34
Kansas	29,764	40,503	34,203	42,721	26	41	26	34
Maryland	14,053	7,158	11,606	11,365	24	13	24	24
Virginia	15,505	11,647	25,523	23,205	6	4	9	8
West Virginia......	6,649	3,708	6,702	6,317	3	2	3	3
North Carolina....	18,486	17,934	28,696	24,690	3	4	6	5
South Carolina....	7,404	8,514	16,335	14,347	4	4	5	4
Georgia	16,670	21,465	21,163	27,377	5	6	4	5
Florida	3,480	3,078	3,690	3,913	3	12	10	8
Kentucky	39,008	31,243	37,620	37,722	7	6	5	6
Tennessee	29,090	28,326	32,584	37,297	10	12	11	12
Alabama	18,880	17,033	19,464	23,060	3	4	3	4
Mississippi	16,370	9,408	11,185	17,724	1	2	2	3
Arkansas	10,672	11,370	8,990	16,448	2	3	2	2
Louisiana	7,276	3,162	7,164	8,952	6	2	4	3
Oklahoma	4,413	16,857	7,132	20,315	7	20	5	14
Texas	4,558	16,403	26,825	37,290	2	7	5	7
Montana	658	832	2,562	1,177	1	4	4	3
Colorado	7,844	4,350	15,426	9,069	20	20	30	28
U. S. total...	1,318,793	759,471	1,153,847	1,175,403	19.8	18.1	19.7	19.4

*WHEAT RESERVES ON FARMS.

New York.........	1,380	1,162	1,795	2,255	36	38	38	40
Pennsylvania ...	5,907	3,936	7,058	6,316	42	35	40	38
Ohio	4,560	5,686	11,120	8,192	53	54	53	52
Indiana	3,855	3,187	6,165	4,767	60	62	64	60
Illinois	5,741	3,705	9,376	7,481	68	70	70	65
Michigan	3,079	3,221	3,978	3,557	55	58	49	54
Minnesota	6,113	8,330	5,379	7,170	73	67	65	63
Iowa	1,390	1,472	2,847	2,512	65	66	64	64
Missouri	3,312	2,780	6,622	5,823	66	64	62	60
North Dakota......	16,857	21,352	12,854	19,907	84	82	69	73
South Dakota......	5,180	5,779	5,778	6,853	80	75	74	71
Nebraska	5,806	9,863	6,278	11,549	77	80	68	73
Kansas	6,733	14,307	11,733	21,591	79	82	72	75
Maryland	1,856	1,048	2,074	1,826	62	61	60	60
Virginia	2,058	1,604	2,786	2,471	25	25	25	24
North Carolina....	1,027	1,242	1,691	1,564	2	8	7	6
Kentucky	363	206	990	753	16	19	18	20
Tennessee	826	553	768	688	18	18	19	19
Oklahoma	1,980	3,983	3,795	5,838	80	81	63	68
Texas	328	1,515	1,146	1,415	50	70	60	60
Montana	5,190	7,252	8,587	7,455	78	78	75	69
Idaho	3,906	1,927	5,421	4,290	68	63	63	63
Colorado	1,599	2,147	3,106	3,999	66	68	65	66
Utah	1,428	596	1,642	1,460	43	34	40	34
Washington	3,316	1,347	7,346	4,560	65	70	51	73
Oregon	2,079	1,322	2,949	2,328	60	60	65	65
California	802	226	1,131	948	69	59	70	62
U. S. total...	99,279	112,042	137,717	151,427	68.6	71.3	63.4	64.5

*Based upon reported percentages applied to entire corn crop. †Last three ciphers omitted.

OATS IN BIG STATES.

Principal producing states.	Stocks on farms Mar. 1. 1926.	1925.	5 yr. av. 1921-25.	Pct. crop shipped 1925.
New York....	*15,876	*14,666	*13,603	5
Pennsylvania .	19,325	15,882	16,252	7
Ohio	34,545	24,575	20,276	30
Indiana	18,897	21,220	18,960	35
Illinois	57,444	57,999	51,899	41
Michigan	22,364	24,832	20,037	21
Wisconsin	51,761	38,332	36,894	8
Minnesota	82,897	75,638	59,731	31
Iowa	110,972	98,364	89,737	35
Missouri	17,760	13,040	13,773	16
N. Dakota	25,430	40,314	29,047	20
S. Dakota	39,077	40,619	33,890	27
Nebraska	28,842	27,507	32,264	12
Kansas	11,812	9,241	13,580	14
Oklahoma	6,293	7,500	10,031	17
Texas	1,610	10,883	8,070	11
Montana	5,168	6,390	7,528	10
Idaho	2,499	1,116	1,992	30
Washington ..	2,682	1,145	2,697	16
Oregon	2,534	1,568	2,606	30
U. S. total....	577,064	546,656	502,167	24.6

BARLEY RESERVES WITH COUPON.

New York	1,465	1,328	1,286	7
Ohio	750	400	597	15
Illinois	2,228	1,584	1,600	33
Michigan	741	741	994	10
Wisconsin	5,596	3,378	3,814	13
Minnesota	10,089	7,688	6,951	42
Iowa	1,711	1,054	1,244	36
N. Dakota	11,591	9,390	7,176	40
S. Dakota	6,610	5,332	6,734	38
Nebraska	1,302	1,443	2,081	12
Kansas	1,061	1,770	5,496	18
Oklahoma	265	769	584	6
Texas	50	498	333	20
Montana	753	520	637	5
Idaho	1,364	476	680	33
Wyoming	280	123	142	13
Colorado	2,325	1,439	1,927	23
Washington ..	402	158	588	28
Oregon	634	157	441	28
California	3,546	1,159	2,876	64
U. S. total....	53,466	40,064	46,097	35.5

RYE HOLDINGS IN TEN STATES.

Pennsylvania .	532	518	......	11
Indiana	279	261	......	35
Illinois	124	130	......	40
Michigan	567	557	......	50
Wisconsin	834	847	......	47
Minnesota	1,015	1,830	......	70
N. Dakota	1,414	1,765	......	80
S. Dakota	210	396	......	65
Nebraska	429	438	......	50
Montana	182	112	......	36
U. S. total....	6,830	8,113	......	54.8

*Last three ciphers omitted.

Elgin National Watch Earnings Set Record

The Elgin National Watch company last year had the most successful period in its history. Net earnings were $3,083,485, after charges and taxes. This was equivalent to $7.70 a share on the 400,000 shares of $25 par capital stock. At the beginning of the year stockholders received a 25 per cent stock dividend, which capitalized $2,015,125 of surplus. Dividends last year totaled $3,548,265. Total surplus now stands at $3,390,103, compared with $5,683,718 at the end of 1924. Net earnings for 1924 were $2,679,525, equivalent to $8.37 a share on approximately 320,000 shares of stock.

TRADING IN GRAIN FUTURES

Purchases of grain futures on the Chicago Board of Trade Monday, as compiled by the Grain Futures administration, follow, last three ciphers omitted:

	Monday.	Week ago.	Last year.
Wheat	45,775	110,169	55,740
Corn	8,267	22,169	23,490
Oats	1,778	3,734	19,290
Rye	644	2,084	3,303
Total, bu..	56,404	138,106	101,823

PRIMARY GRAIN MOVEMENT

Receipts—	Wheat.	Corn.	Oats.
Tuesday	631,000	774,000	405,000
Last wk. ...	554,000	796,000	387,000
Last yr.	523,000	1,545,000	611,000
1924	606,000	1,230,000	717,000
Shipments—			
Tuesday	504,000	378,000	446,000
Last wk. ...	396,000	374,000	555,000
Last yr.	582,000	703,000	674,000
1924	435,000	623,000	514,000

STANDARD SERVICES — REMOVE THE DOUBT

The New Future For Ice Making

AN industry expanding by leaps and bounds. A prospective output approaching half a million machines during 1926, compared with 60,000 during 1925. A potential market for from 5,000,000 to 10,000,000 more. These certainly are conditions to arouse speculative enthusiasm.

Yet there are real dangers here. No investor can afford to move blindly.

The whole situation is thoroughly analyzed in a report soon to be issued in Standard Daily Trade Service. Send 50 cents for Report AB46.

The outlook for every important industry, for every important security, is continually being analyzed in just this way through Standard Services.

Remove the doubt by using

Standard SERVICES

Published by the STANDARD STATISTICS COMPANY, INC., the largest statistical organization in the world. 47 West St., N.Y.C.

First Mortgage Bond Issue LOANS

We are prepared to give immediate consideration to applications for first mortgage loans of $200,000 and up on high class, well located apartment or business property. Prompt and experienced service. Consult us on your plans without obligation.

GEORGE M. FORMAN & COMPANY
Investment Bonds Since 1885
105 West Monroe St., Chicago

MANHATTAN ELECTRICAL SUPPLY COMPANY, INC.
At a meeting of the Board of Directors of this Company held this day, a quarterly dividend of $1.12½ per share was declared on the outstanding stock of this Company, payable April 1, 1926, to stockholders of record at the close of business on March 20, 1926.
V. C. STEPHENS, *Asst. Treasurer.*
New York, March 2, 1926.

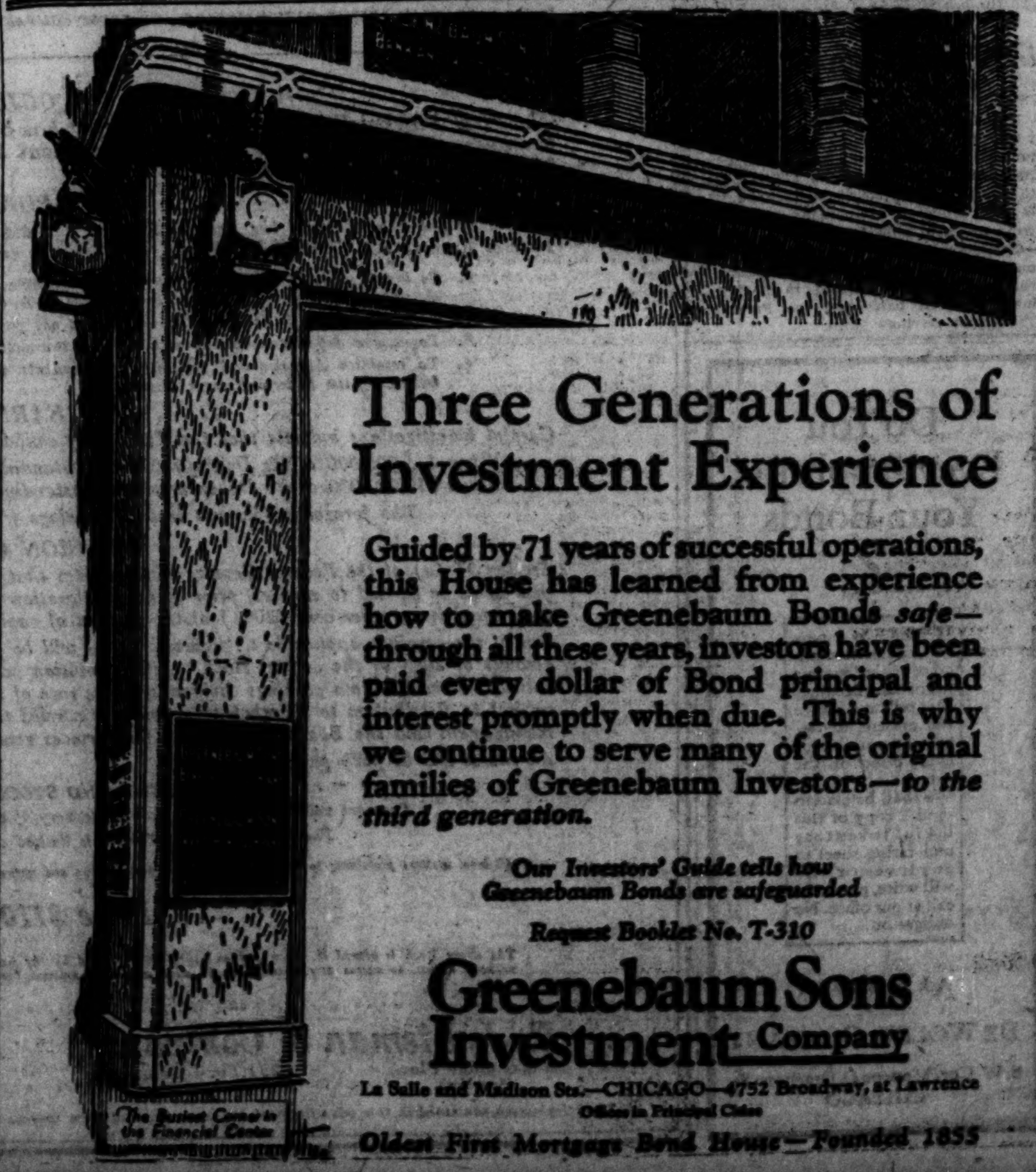

Three Generations of Investment Experience

Guided by 71 years of successful operations, this House has learned from experience how to make Greenebaum Bonds *safe*—through all these years, investors have been paid every dollar of Bond principal and interest promptly when due. This is why we continue to serve many of the original families of Greenebaum Investors—*to the third generation.*

Our Investors' Guide tells how Greenebaum Bonds are safeguarded
Request Booklet No. T-310

Greenebaum Sons Investment Company
La Salle and Madison Sts.—CHICAGO—4752 Broadway, at Lawrence
Offices in Principal Cities
Oldest First Mortgage Bond House—Founded 1855

Bonds That Pave The Way to Progress

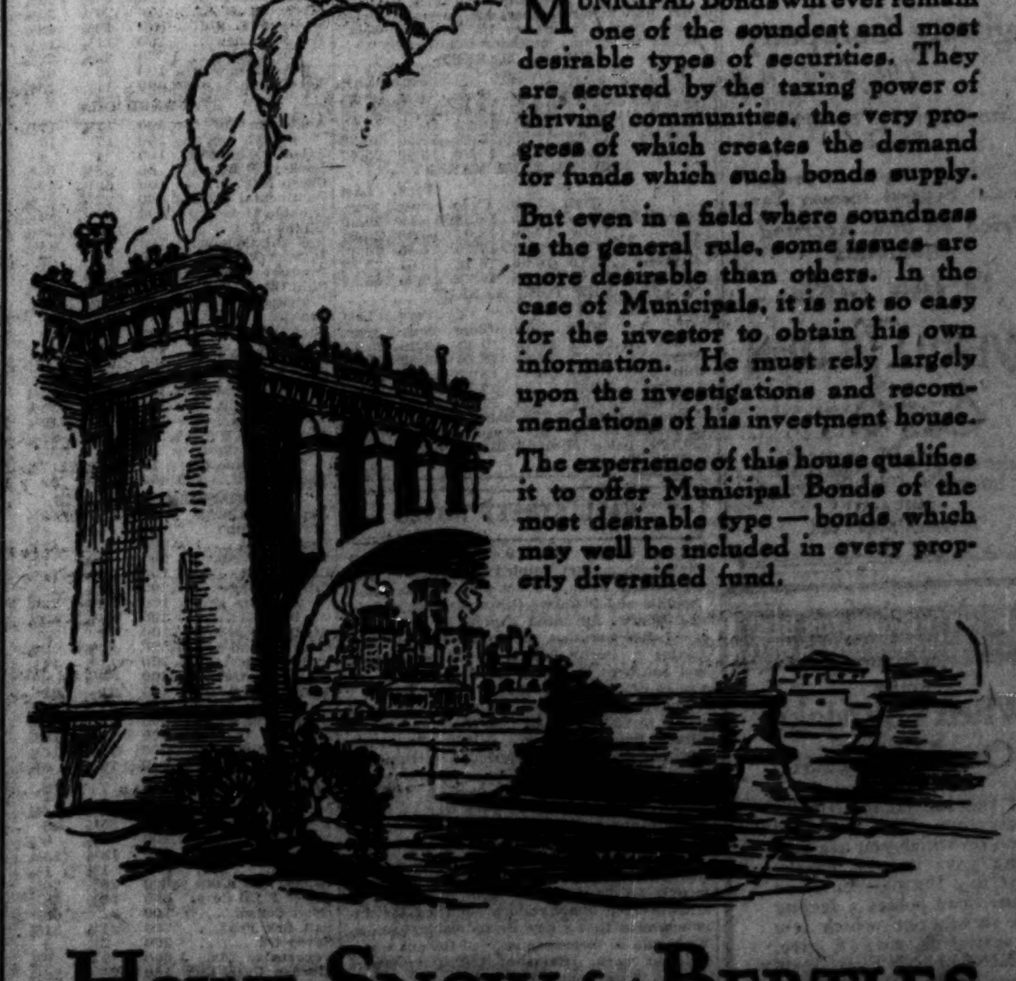

MUNICIPAL Bonds will ever remain one of the soundest and most desirable types of securities. They are secured by the taxing power of thriving communities, the very progress of which creates the demand for funds which such bonds supply.

But even in a field where soundness is the general rule, some issues are more desirable than others. In the case of Municipals, it is not so easy for the investor to obtain his own information. He must rely largely upon the investigations and recommendations of his investment house.

The experience of this house qualifies it to offer Municipal Bonds of the most desirable type—bonds which may well be included in every properly diversified fund.

HOWE, SNOW & BERTLES
[INCORPORATED]
Investment Securities
105 South La Salle Street, Chicago
New York Grand Rapids Detroit

CHICAGO

Bank Stocks

Bought—Sold—Quoted

F. M. Zeiler & Co.

Members Chicago Stock Exchange

929 Rookery Bldg.

WABash 1204

INVESTMENTS that ENDURE

We represent Electric Light and Power, Gas and Transportation Companies operating in 21 States of the Union and including Commonwealth Edison Company, Public Service Company of Northern Illinois, Middle West Utilities Company and Midland Utilities Company.

We have served over 125,000 satisfied customers. Send for list of offerings yielding about 7%.

UTILITY SECURITIES COMPANY

72 W. Adams St., Chicago

Telephone Randolph 6262

St. Louis Milwaukee Louisville Indianapolis

ESTABLISHED OVER 40 YEARS

Hulburd Warren & Chandler

208 S. LA SALLE ST.

STOCKS

BONDS GRAIN

COTTON

MEMBERS

New York Stock Exchange

Chicago Stock Exchange

Chicago Board of Trade

New York Produce Exchange

MONEY TO LEND

In LARGE or SMALL AMOUNTS on Real Estate in Chicago and its suburbs.

MODERATE FEES, definitely quoted in advance. REASONABLE INTEREST RATES. NO RED TAPE. A PROMPT DECISION ALWAYS.

We want good mortgages and will give careful consideration to all applications.

Heitman Bond & Mortgage Co.

Third Floor, Otis Bldg.

10 S. La Salle St., Chicago

Phone Main 0150

Seattle Lighting Company

7%

Cumulative Preferred Stock

Dividends exempt from present Normal Federal Income Tax.

Price 98 and Accrued Dividends

To Yield 7.14%

AVERILL TILDEN & Co.

INVESTMENT SECURITIES

105 SOUTH LA SALLE STREET

CHICAGO

Telephone Main 5025

WE SERVE THE INVESTOR BEST BY SERVING THE BORROWER WELL

When You Make Out Your List

of the HEINEMANN investments which you hold and on which you are getting your interest checks the day the payments are due, there comes a feeling of satisfaction which few investments could give. HEINEMANN First Mortgage Real Estate Bonds, with their wide margin of conservative security, have been Chicago's preferred investment.

SINCE 1870

WM. C. HEINEMANN & CO.

10 SOUTH LA SALLE ST. CHICAGO

SEES BASIS OF DRAMA IN PLANS OF NICKEL PLATE

BY HARPER LEECH.

There may be materials for a corking good drama of business in the Nickel Plate case. Consider the rôle of Prof. William Z. Ripley. Called upon by the interstate commerce commission to work out a tentative plan for railway consolidation, he went to it and, with infinite labor and backed by expert knowledge, produced a balanced plan—but operating railroad executives didn't care for many of its features.

Mergers proceeded. The Nickel Plate scheme cut athwart the professor's theory of trunk line realignment. It looked as if it were going over. Prof. Ripley in the meantime investigates and sounds the alarm over a new tendency in corporate finance, the separation of ownership and control—the sale of securities divested of voting power.

Agree with him or not—and this writer does not think his objections are anything but theoretical, or that the new modes of finance do anything more than recognize facts already existing in corporate management—it is nevertheless an interesting coincidence that the discussion of Prof. Ripley's alarms came at a time when it did not boost the Nickel Plate proposition. That question was wrapped up in the merger—the matter of control without majority ownership. Such a chain of coincidence in the hands of a good playwright would make a real show.

Now for another view of the question of corporate control. I. K. Russel calls the Ripley view the theory that "corporations ought to sell the right to fire the management with their securities." He visions mob rule in industry. Now, Russel happens to know a good deal about mob psychology. He cites this picturesque incident in support of his thesis: "I knew a newspaper in New York owned by socialist doctrinaires, the Call. I attended a dinner one night at which were a majority of its stockholder's committee. All were in a hurry to rush down to the paper and fire its editor and managing editor. They gave splendid reasons for their proposed act. But to me they looked just like a pack of wolves off on a rabbit hunt. They fired them, too. The Call, you know, is no more. They will say the capitalists killed it, but I won't."

A noted biologist says of the Ripley theory that democracy cannot expect to dominate its leaders, who must make technical decisions, and expect to survive. Prof. Commons has recently pointed out that capitalism has survived and belied all the predictions of its doom, because it has selected its leaders in competitive combat. Prof. James Mavor of the University of Toronto, after analyzing the failures of coöperatives throughout the world, reaches the conclusion that they have failed because the workers have proved incapable of choosing their own bosses.

Universal Theaters Has Big Readjustment Loss

The annual report of the Universal Theaters Concession company throws additional light on the collapse of the market price of the class A shares from 53 to 5 since last spring. Following a change in management last June, assets were drastically written down. As a result, the report for 1925 shows a net loss of $281,338 and a deficit of $52,385, whereas the report of the former management for 1924 set forth net profit of $562,366 and a surplus of $395,486. The balance sheet as of Dec. 31, 1925, shows the effect of scaling down assets. Current assets are $313,106, a decrease of $522,909; fixed assets of $153,649, decrease of $21,700; other assets, $9,915, increase $2,090; current liabilities, $126,846; decrease, $96,858; total assets, $476,672; decrease, $542,519.

COTTON DELIVERIES LARGER

Cotton delivery notices for tenders on March contracts were larger, there being 2,000 bales at Chicago, making 14,200 bales so far this month, and at New York there were 9,500 bales. These were well taken and the spot price closed 15 points higher at 19.60c at New York and 18.60c at New Orleans. There were no notices out.

In the face of these deliveries spot cotton and nearby futures were stronger and closed 10@15 points higher, while the distant months at New Orleans were off 4@8 points. Liverpool was stronger and closed 2@7 points higher. Buying was by shorts and selling by hedgers and local traders.

Weather was favorable and cables reported that Manchester spinners had increased operating time 5 hours to 35 hours a week. Prices in leading markets follow:

CHICAGO MARKET.

	High.	Low.	Close.	Prev. close.	Last year.
March	18.75	18.65	18.68	18.66	25.85
May	18.23	18.11	18.20	18.10	26.09
July	17.62	17.53	17.62	17.50	26.33
October	16.85	16.76	16.80	16.80	25.42

NEW ORLEANS MARKET.

	High.	Low.	Close.	Prev. close.	Last year.
March	18.58	18.43	18.58	18.43	25.80
May	18.09	17.96	18.07	17.93	26.04
July	17.57	17.45	17.55	17.43	26.32
October	16.75	16.68	16.72	16.67	25.33
December	16.73	16.60	16.73	16.65	25.32

NEW YORK MARKET.

	High.	Low.	Close.	Prev. close.	Last year.
March	19.35	19.20	19.33	19.20	25.71
May	18.77	18.64	18.76	18.63	25.98
July	18.15	18.02	18.14	18.02	26.27
October	17.35	17.27	17.33	17.30	25.59
December	17.02	16.94	17.02	17.00	25.53

Exports were 14,736 bales, making 6,137,244 bales so far this season; port receipts, 29,179 bales; United States port stocks, 1,304,500 bales.

WALL STREET NOTES

NEW YORK, March 9.—(AP)—Prices in today's curb market pointed upward. Vacuum Oil crossed 100 for a net gain of more than 2 points and Standard Oil of Kentucky, Gulf, and Humble advanced a point or so. Electrical Refrigeration, Goodyear Tire, General Baking A, Purity Baking B, St. Regis Paper, and Southern Dairies B all closed at net advances of 2 points or more.

American Light and Traction climbed 4 points to 212, and American Gas and Electric, Illinois Power and Light, Middle West Utilities common and preferred, Northeastern Power, Northern States Power A, and Southern California Edison advanced a point or two. United Light and Power was 1¼ lower at 77¼ and a slightly smaller loss was recorded by American Power and Light at 59.

Selling pressure was lifted from the bond market, but prices made little headway in recovering from their recent reaction. A rally in French obligations followed the announcement that a new Briand cabinet probably would be formed to succeed the one which fell last week. Gains of 1@2 points were general throughout this list, with the government 7s and 7½s giving a good demonstration of strength.

Railroad liens resumed their upward movement under the leadership of Delaware and Hudson convertible 5s, which jumped more than 3 points. Chesapeake and Ohio convertible 5s fluctuated within a two point margin. Most of the Erie bonds were higher. Fractional gains were recorded by other rails, including Atchison, Northern Pacific, New York Central, Frisco, Southern Pacific, and New Haven issues. Rogers Brown Iron 7s rallied almost 4 points.

NEW YORK CURB TRANSACTIONS

(By Associated Press.)

Tuesday, March 9, 1926.

	Sales.	High.	Low.	Close.
INDUSTRIALS.				
[illegible]	[illegible]	[illegible]	[illegible]	[illegible]
STANDARD OILS.				
[illegible]	[illegible]	[illegible]	[illegible]	[illegible]
MISCELLANEOUS OILS.				
[illegible]	[illegible]	[illegible]	[illegible]	[illegible]
MINING.				
[illegible]	[illegible]	[illegible]	[illegible]	[illegible]

DIVIDENDS DECLARED

Stock, rate, period—	Payable.	Stock of record.
[illegible]	[illegible]	[illegible]

Portland Gold	200	.55	.50	.55
Premier Gold	1,100	2⅝	[illegible]	2⅝
Tonopah Exten.	1,000	[illegible]	[illegible]	.65
Utah Apex	2,500	[illegible]	[illegible]	9⅝

BONDS.

No. thous.	High.	Low.	Close.
[illegible]	[illegible]	[illegible]	[illegible]
4 Mtg Bk Denmk 6s	101	100½	101
44 Pro B Aires 7½s w i	100⅝	100¼	100⅝
53 Rheinelbe Union 7½s	94	94	94
29 Rhine Main 7s	97	97	97
23 Rhine West El 7s	95¼	95	95¼
3 Russian 6½s ctf N C	14	14	14
94 do 5½s	14½	14½	14½
1 Saar Basin con 7s	93½	93½	93½
9 Sauda Falls Ltd 5s'55	99	98⅝	98⅝
34 Saxon St Mtg 7s	97	96⅝	96⅝
56 Siemens & H 7s 1928	103⅝	103	103
1 do 7s 1935	101⅝	101⅝	101⅝
39 Thy I & Stl W 7s	97	96⅝	97
3 Westp Un El 6½s '50	87	86⅝	87

Immigrant State Bank Plans Capital Increase

Directors of the Immigrant State bank yesterday voted to submit to the stockholders a proposal to increase the capitalization from $150,000 to $200,000 and the surplus from $35,000 to $50,000. It is also proposed to increase the board from seven to nine directors.

Carl Nyquist, vice president, secretary and treasurer of the Rock Island railroad, was elected a director in the Foreman National bank and the Foreman Trust and Savings bank.

Do You Ever Appraise Your Bonds ?

THERE is a new and simple method of analyzing your list of bond holdings that tells at a glance the present investment position of every bond on the list.

We shall be glad to send a copy of this useful inventory and rating sheet to any investor who will write, phone or call at our office. No obligation.

Ask for folder 531

DE WOLF & COMPANY Inc.

S.W. Cor. Monroe & Dearborn St.

CHICAGO

PROFESSIONALS GIVE STOCKS AN UPWARD SWING

YESTERDAY'S AVERAGES

	High.	Low.	Last.	Net chge.
25 railroads	88.31	87.46	88.03	+ .75
25 industrials	167.04	164.97	166.50	+1.30
50 stocks	127.67	126.21	127.26	+1.02

New York, March 9.—(AP)—Stock prices displayed a distinctly stronger undertone in today's market, with buying influenced by lower money rates and a series of favorable dividend announcements. Trading was in more moderate volume, the day's sales aggregating 1,281,500 shares.

The resistance shown to selling pressure yesterday encouraged a resumption of pool operations in a few issues in which special developments are believed to be pending, but the buying was of a cautious character. The rapidity with which several stocks snapped backs also tended to keep short selling in check. Trading was largely of a professional character. Call money renewed at 4¼ per cent and then dropped to 4, with a plentiful supply of funds available.

United Drug Bid Up.

United Drug was bid up over 5 points to 150½ on the increase in the annual dividend rate, but eased to 149¾ on profit taking. Chrysler was depressed to 40¼ on reports that the directors would take no dividend action today, but it rallied to 42⅞ after the stock had been placed on a $3 annual basis, and then yielded to 42¾, off ⅜ on the day.

Equipments attracted fresh buying power on announcement that negotiations were in progress for a merger of the American Locomotive company and the Railway Steel Spring company, stock of the former closing 2½ points higher at 108½ and the latter advancing 3 points to a new high record for the year at 68½, but easing to 67¾ at the close on profit taking. American Car and Foundry, General American Tank and General Railway Signal also showed net advances of 2 points or more.

Oil Stocks Bullish.

Some selling came into the oil shares early in the session but this was checked by the inauguration of bullish demonstrations in a few special stocks. General Petroleum was bid up over 4 points to 58⅝, closing just below the top, and Marland, Pan-American B, Phillips, General Asphalt and Houston sold a point or so higher.

Hudson was bid up 2 points to 113½. Mack Trucks advanced 1¾ to 122¾ and Pierce Arrow common and preferred 1⅝ and 2 points respectively. Allied Chemical, Freeport Tex., and Loft closed 1 to 3¼ points higher. Other strong spots were American Can, Air Reduction, Sears-Roebuck, Fisher Body, International Match preferred, McCrory Stores B, R. S. Schulte Stores and Stewart-Warner, up 3 to nearly 6 points, and Commercial Solvents A, up 12½.

Railroad stocks also presented several points of strength. Delaware and Hudson soared nearly 10 points to 165. Texas and Pacific and Atlantic Coast Line each climbed 4 points, and Lackawanna, Pere Marquette and several others a point or more.

COTTONSEED OIL.

NEW YORK, March 9.—(AP)—COTTON SEED OIL—Quiet today, business totaling 6,400 barrels. With crude selling at 11 cents, the market ruled firm for a time, but prices subsequently reacted under realizing by timid longs. September closed 5 points higher and the balance of the list unchanged to 7 points net lower. Prime crude, 11.00c; prime summer yellow, spot, 12.10c; March closed 12.10c; May, 12.07c; July, 12.10c; September, 12.13c.

RAW SILK MARKET.

NEW YORK, March 9.—(AP)—SILK—Raw, easy. Prices per pound: Japaneses grand double extra, $6.75@6.85; double extra, $6.55@6.60; extra, $6.50@6.55; best No. 1 to extra, $6.45@6.50; Canton new style, 14-16s x, $4.95@5.05; Shanghai steams-three dancers, $6.90@7.00.

MONEY AND EXCHANGE

Money in Chicago firm at 4¾@5 per cent on collateral; commercial paper, 4@4¼ per cent, 5@5½ per cent over the counter. Bankers' acceptances, 3½@3¾ per cent. New York exchange, by wire, par; by mail, 14@20c discount. Chicago bank clearings yesterday were $109,600,000, compared with $218,000,000 a week ago and $119,700,000 a year ago.

NEW YORK MONEY MARKET.

NEW YORK.—(AP)—Prime commercial paper, 4¼ per cent. Bar silver, domestic, 66⅝c. Mexican dollars 51⅛c. Call money easy; high, 4¼ per cent; low, 4 per cent; ruling rate, 4¼ per cent; closing bid, 4 per cent; offered at 4¼ per cent; last loan, 4 per cent. Call loans against acceptances, 3¾ per cent. Time loans firm; mixed collateral, 60-90 days, 4¾ per cent; 4-6 months, 4¾ per cent.

FOREIGN EXCHANGE.

Closing foreign exchange in amounts of $25,000 and over between banks as quoted by the Illinois Merchants Trust company:

London—	Mar. 9.	Mar. 8.	Wk. ago.	Yr. ago.
Cables	486.13	486.00	486.00	476¾
Checks	485.75	485.63	485.63	476½
Paris—				
Cables	3.67	3.61¼	3.68	5.11⅝
Checks	3.66½	3.60¾	3.67¼	5.11¼
The following quotations are for checks:				
Italy	4.01⅝	4.01½	4.02	4.08¼
Antwerp	4.54½	4.54¾	4.55	5.04
Swiss	19.25½	19.25¼	19.24½	19.25
Holland	40.09	40.11	40.04½	39.94
Denmark	25.92	25.95	25.97½	17.92
Sweden	26.83	26.82	26.82	26.96
Norway	21.51	21.36½	21.55	15.26
Spain	14.10½	14.10½	14.10½	14.21
Germany	23.81½	23.81½	23.81½	23.81
Austria	14.25	14.25	14.25	.0014½
Poland	14.00	14.00	14.25	19.25
Greece	1.40½	1.41½	1.43	1.52
Roumania	.43½	.43½	.43½	.50
Jugo Sl.	1.76½	1.77	1.76½	1.62
Czecho Sl.	2.97	2.97	2.96½	2.97½
Finland	2.53	2.53	2.53	2.53
Canada	*4.53	*5.00	*3.91	*1.40
Argentine	40.50	40.50	41.05	39.64
Brazil	15.30	15.35	15.30	11.70
Japan	45.35	45.35	46.10	40.40
Chile	12.13	12.13	12.13	10.85
India	37.10	37.10	37.10	36.50
Hungary	.00145	.00145	.00145	.0014
Bulgaria	.72	.72	.72	.75
Singapore	56.85	56.85	56.85	56.00

*Per thousand discount. All other quotations are values in American cents.

CHICAGO CURB MARKET

The following quotations were prepared by Rogers & Tracy:

	Bid.	Ask.		Bid.	Ask.
Acme Steel	70	73	Holl Sug	3½	4
Am Fr Mr	5⅝	6	Do pfd	5	7
Do pfd	90½	94½	Hot LaS	.200	....
Am Seat	.250	300	Do pfd	.110	....
Do pfd	96	100	H Shermn	.150	....
Brnht 1 p	.102	106	Do pfd	93	96
[illegible]	[illegible]	[illegible]	[illegible]	[illegible]	[illegible]

BOSTON STOCK MARKET

[Quotations by Paine, Webber & Co.]

	Sales.	High.	Low.	Close.
[illegible]	[illegible]	[illegible]	[illegible]	[illegible]
St Marys Land	300	34½	33¾	34¼
Shattuck Ariz	200	6¾	6¼	6¼
Swe Am Inv pfd	275	103⅝	103	103⅝
Swift & Co.	100	116¼	116¼	116¼
Tower	80	11⅝	11⅝	11⅝
Utd Frt new	660	108½	108	108⅛
Shoe Machy	106	50½	50	50⅛
Utah Apex	2,040	9⅝	9⅝	9⅝
Utah Metals	2,400	1⅝	1⅛	1⅝
Waldorf	400	18¼	18	18¼
Warren	190	46½	46½	46⅛
Jones McNeal	100	20¼	20¼	20¼

What About Stock Values?

Babson clients were prepared for the big decline.

Their profits were abundant and absolutely protected.

A special bulletin—just off the press—explains and applies our fundamental investment plan.

A few copies are available, gratis, for conservative investors.

Please use the coupon below.

Babson's Reports, Div. 27-5

Babson Park, Massachusetts

Largest Statistical Community in America

BABSON'S REPORTS, DIV. 27-5, Babson Park, Mass.

Send complimentary copy of your report on STOCK VALUES.

Name ....

Street & No. ....

City .... State ....

A $15,000 bond loss for laugh insurance

"DON'T laugh, now," a millionaire said. "I've kept these dead bonds hidden for several years now to keep people from laughing at me."

They were railroad bonds he had failed to convert. In a reorganization he could have obtained $1,136 in new issue for every old bond. The old bonds were protected by a reserve, but the reserve fund paid only $760 per bond. He lost 8 years' interest, a total of $6,597 if compounded, and $5,118 in principal. It cost him $14,715 for laugh insurance.

He would have avoided any loss if he had used the Compton "called bond service." Whether a bond is bought from Compton or not, if it is on your list, the Compton "called bond service" will see that you do not suffer any loss through delay in exchanging, converting, or collecting at maturity.

WILLIAM R. COMPTON COMPANY

105 So. La Salle Street, Chicago

St. Louis Detroit Chicago Boston Cincinnati Kansas City New Orleans

GROW WITH THE TRIBUNE IN 1926

New Issue

20,000 Shares

Capital Stock *Par Value $100*

First Federal Foreign Investment Trust

Organized under Section 25 (a) of the Federal Reserve Act

Free from Present Normal Federal Income Tax

To be presently outstanding: $2,000,000

Registrar: CHATHAM PHENIX NATIONAL BANK AND TRUST COMPANY, New York — Transfer Agent: IRVING BANK-COLUMBIA TRUST COMPANY, New York

OBJECTS:

The First Federal Foreign Investment Trust has been organized under the terms of Section 25 (a) of the Federal Reserve Act to aid and supplement the facilities now afforded to foreign borrowers by investment and commercial bankers.

POWERS:

Subject to the provisions of the Federal Reserve Act and such rules and regulations as may be promulgated by the Federal Reserve Board, pursuant thereto, this Trust is empowered:

1. *To loan its capital funds to approved Municipalities, Land Banks, Public Utilities and Industrial Organizations, etc., provided such loans are not in excess of 10% of its capital and surplus to any one borrower.*
2. *To issue and sell its debentures to an amount not greater than ten times its capital and surplus.*
3. *To receive deposits associated with its own transactions.*
4. *To establish Agencies and appoint correspondents abroad and to engage in such other business as may be permitted by the Federal Reserve Board.*

EARNINGS:

Careful investigations indicate that the Trust may confidently anticipate earnings on its Capital Stock—

When $ 5,000,000 of its Debentures are outstanding .... 9½% to 11% and

When $10,000,000 of its Debentures are outstanding .... up to 15%

The foregoing does not include earnings from service charges and other available sources.

DIVISION OF PROFITS:

Section 25 (a) of the Federal Reserve Act provides that ten per cent (10%) of the Trust's net profits for each half year shall be carried to surplus, prior to any declaration of semi-annual dividends, and so continued until such surplus shall equal twenty per cent (20%) of the amount of capital stock.

Out of the earnings applicable to dividends, 10% will be put to surplus as above provided, until it has reached the amount of 20% of the capital stock. After provision has been made for the annual surplus, shareholders shall be entitled to receive from earnings dividends at the rate of $8 per share per annum. Of any remainder, 75% will be subject to distribution to shareholders or may be carried to reserve, and the balance will be distributed between the management and the Board of Directors for services rendered. The managers receive no other salary.

All shares will be fully paid for in cash.

PAYMENT AND STOCKHOLDERS' LIABILITY

Payment will be called for in full on delivery of allotment Certificates on or about March 18th, 1926.

The liability of stockholders is limited to the payment in full for their shares.

All legal matters pertaining to this issue have been passed upon and approved by Messrs. Rowich, Dow, Travis & Marshall, 61 Broadway, New York.

Price $110 per Share

The above stock is offered if, when and as issued and received by the undersigned who reserve the right to close the subscription books at any time without notice, to reject any application, to allot a smaller amount than applied for and to make allotments in their uncontrolled discretion.

F. J. Lisman & Company

20 Exchange Place, New York — 231 So. La Salle St., Chicago

Foreign Trade Securities Co., Ltd.

43 Exchange Place, New York

The information contained in this advertisement has been obtained from sources which we consider reliable. While not guaranteed, it is accepted by us as accurate.

Broadway M[illegible] Building C[illegible]

P. W. CHAPMAN [illegible]

Central Ill[illegible] Light Com[illegible]

6% Cumula[illegible] Preferred S[illegible]

Minton, Lar[illegible] & Co.

LOA[illegible]

On Impr[illegible] Real Es[illegible]

LAKE VIEW[illegible] AND SAVINGS[illegible]

Are ⅞ of Yo[illegible] Unguard[illegible]

G. V. Cle[illegible]

City of L[illegible]

Mosser, Willa[illegible]

United [illegible] Produ[illegible] Corpor[illegible]

Gerald R[illegible] & C[illegible]

39 So. La S[illegible]

Broadway Motors Building Corp.
(General Motors Bldg.)
1st Mtg. Leasehold 6s
Due 1948

These bonds are secured by a first mortgage on a New York leasehold estate and 25 story building to be erected thereon valued at over $10,000,000. Thirteen stories have been rented to the General Motors Corporation for a period beyond the maturity of the bonds.

Price 99.50 and Interest
Yielding over 6%

P. W. CHAPMAN & CO. INC
[illegible] S. La Salle St. CHICAGO — 42 Cedar Street NEW YORK

Central Illinois Light Company
6% Cumulative Preferred Stock
Exempt from Illinois State Personal Tax

Regular quarterly dividends of $1.50 have been paid promptly since 1914. For the year ended March 31, 1925, preferred dividends were earned over 3¾ times.

Price 100 per Share
To Yield 6%
Circular on Request

Minton, Lampert & Co.
[illegible] S. La Salle Street, Chicago
Telephone Randolph 4940

LOANS
On Improved Real Estate

This Bank is prepared to make first mortgage real estate loans on Chicago property at interest rates of 5½ to 6%. Our long experience in this line is your guarantee of satisfactory service.

We invite inquiries from property owners and brokers

LAKE VIEW TRUST AND SAVINGS BANK
Real Estate Loan Department
Telephone Lake View 2180 — Lincoln and Belmont Aves.

Are ⅞ of Your Assets Unguarded?

The value of the man power in your organization is roughly seven times the value of your physical assets. To cover, as far as possible, loss through death of executives and important employes, many concerns are turning more and more to the protection of life insurance.

A thorough analysis costs nothing and may show you several ways your company would profit through life insurance.

G. V. Cleary
General Agent
Reliance Life Insurance Co.
111 West Monroe Street, Chicago
Telephone Randolph 4273

City of Leipzig
Germany
7% Sinking Fund Gold Bonds
Principal and Interest Payable in New York City
Due Feb. 1, 1947

Leipzig, with a population of 680,000, is the largest city of the Free State of Saxony, ranks fifth in population among the cities of Germany, and is one of its most important industrial and commercial centers.

Price 94.75 and Interest
Yielding 7.50%

[illegible]er, Willaman & Co.
Incorporated — Established 1894
Municipal—BONDS—Corporation
29 S. La Salle St.
Chicago

United Milk Products Corporation
Common & Preferred
Bought Sold Quoted
Inquiries Invited

Gerald R. Child & Co.
39 So. La Salle St.
Randolph 7660

CHRYSLER NEW COMMON IS PUT ON $3 BASIS

BY O. A. MATHER.

Plans for another big industrial merger and favorable dividend announcements were the outstanding features in a budget of cheerful news yesterday.

It was officially announced that terms for a merger of the American Locomotive and Railway Steel Spring companies will be considered at directors' meetings tomorrow. Negotiations call for American Locomotive to absorb Railway Steel Spring through an exchange of shares and large blocks of stock of the latter company recently have been acquired in the market. The object of the deal is understood to be the desire of American Locomotive to diversify its products by adding other railroad equipment lines to offset the slackened demand for locomotives in recent years.

Chrysler Dividend Declared.

Directors of the Chrysler corporation, automobile makers, yesterday placed the new common stock on a $3 annual dividend basis by declaring an initial quarterly payment of 75 cents. This is equivalent to $12 annually on the old stock, which recently was split four for one. Four quarterly dividends of $2 were declared on the preferred stock.

Net income of the corporation for 1925 was $17,126,135 after charges and taxes. This is equivalent, after preferred dividends, to $5.67 a share on the 2,711,640 shares of no par common stock. Net income of the predecessor company, the Maxwell Motor corporation, was $4,115,520 in 1924. President Chrysler asserted the new dividend rate is amply justified by earnings and prospects, and that if the latter materialize fully, the directors probably will make further substantial provision for stockholders before the close of this year.

United Drug Raises Dividend.

The United Drug company increased its annual common stock rate from $7 to $8 by declaring a quarterly dividend of $2. President Liggett said last year was the most prosperous in the company's history and that sales in the last two months showed a larger increase than in any corresponding period.

The Middle West Utilities company increased its annual common stock rate from $5 to $6 by declaring a quarterly dividend of $1.50. The Midland Steel Products company declared extras of $1 on preferred and about 48 cents on common shares. The Elliott Fisher company declared $1.50 on common and B common stocks, compared with $1 quarterly previously paid. An extra of $3 was paid three months ago.

The American Can company announced that its books will close today for the 50 cent cent stock dividend. The splitup of the present $100 par stock for new $25 par shares will become effective tomorrow.

Freight Traffic Holds Up.

The strong current of trade and a lack of any particular slackening are shown in the railroads' weekly report of the movement of commodities, issued last night. Loadings of revenue freight for the first nine weeks of this year totaled 8,108,459 cars, an increase of 23,463 over last year and of 182,370 over 1924. Loadings for the week ended Feb. 27 totaled 912,658 cars. Due to Washington's birthday, this was a decline of 19,085 from the preceding week, but it was an increase of 48,562 over the same week in 1925, which also contained the holiday.

INVESTORS' GUIDE

[Registered U. S. Patent Office.]

Inquiries must bear the signature and address of writer. Answers of public interest will be published, those not of general interest will be mailed if stamped, self-addressed envelope is inclosed. Address letters to Investors' Guide.

Wednesday, March 10, 1926.

[Copyright: 1926: By The Chicago Tribune.]

Philadelphia Electric Power.

C. E. O., Decatur, Ill.—The $36,000,000 Philadelphia Electric Power company first mortgage 5½ per cent bonds are part of an issue of $38,000,000, due 1972, the remaining $2,000,000 of which may be issued if needed toward the cost of an initial hydro-electric development of approximately 800,000 horsepower being built near the mouth of the Susquehanna river. These bonds will be direct obligations of the company, guaranteed by the Susquehanna Power company, its Maryland subsidiary, and will be secured by their joint first mortgage on the new dam, power plant and transmission lines and on all real property of both companies. The property will be leased for a term extending beyond the maturity of these bonds to the company and its subsidiary at rentals equal to about 1.7 times the $1,980,000 annual interest charges on the $36,000,000 bonds. The Philadelphia Electric Power company's 1925 earnings available for dividends on its capital stock were over $7,000,000. These bonds are a sound investment.

Prairie Oil and Gas.

P. H., Evanston, Ill.—Prairie Oil and Gas company reports net income, after depletion, depreciation and federal taxes of $15,801,638 for 1925, against $10,330,415 for 1924. Earnings per share on the $60,000,000 capital stock [par $25] were $6.58 in 1925, compared with $4.30 in 1924. Profit and loss surplus stood at $79,425,263 at the end of 1925, against $66,032,624 at the close of 1924. Although no dividend has been paid since a payment last July of 50 cents a share, the company's present condition and history of earnings entitle the stock to a good rating. Since its segregation from Standard Oil in 1911 the company has paid dividends of $52,984,272 in cash and $63,000,000 in stock.

Brief Answers.

D. W., Nashville, Tenn.—Florida Central and Peninsular railroad first land grant extension 5s of 1930 are a sound investment.

L. B. C., Syracuse, N. Y.—Childs company five year 5 per cent notes of 1930 are a sound investment.

E. R. H., Danville, Ill.—Pontiac Light and Water company first mortgage 5s of 1927 are a sound investment.

ROSIN AND TURPENTINE.

SAVANNAH, Ga., March 9.—(AP)—TURPENTINE—Firm, 90½c; sales, 2 casks; receipts, 41 casks; shipments, 169 casks; stock, 7,161 casks. ROSIN—F and above firm; E and below, nothing doing; sales, 120 brls; receipts, 208 brls; shipments, 412 brls; stock, 40,344 brls. Quote: B, $9.50; D, $10.25; E, $10.50; F, G, H, I, $12.50; K, $14.00; M, $14.10; N, $14.80; WG, $15.00; WWX, $15.20.

· NEW · YORK · STOCK · TRANSACTIONS ·

Tuesday, March 9, 1926.

Total sales, shares..1,281,500 Year ago..........1,557,000 Total, 1926.......93,435,800 Previous year.....[illegible]

Div. pd. per share	Bid	Asked	Description—	Sales	High	Low	Close	Net chge.	Close Mar. 10, 1925
$4.00	78	79	Abitibi P & P	100	78	78	78	....	....
6.00	100¼	105	Adams Exp..	100	100¼	100¼	100¼	....	97
.30	8	8½	†Ahumada Ld	900	8½	8	8½	+ ½	....
4.00	112½	114½	Air Reduction	2,100	114½	112¾	114½	+ 4	100⅞
....	11⅝	12	Ajax Rubber.	800	12	11⅝	12	+ ⅝	12¼
7.00	136¼	....	All-Am Cables	200	140	138	140	....	120
4.00	122	122⅞	Allied Chem.	13,800	123	119⅝	122¼	+ 2¼	86⅝
6.00	84¼	84⅝	Allis-C Mfg...	400	84¼	84	84½	+ ⅝	80⅝
....	26¼	27	Am Ag Chem	1,400	27¼	26⅝	26⅝	+ ⅛	17
....	79	79½	Do pfd......	700	81	79¼	79¼	+ ¼	47
4.00	31½	32	Am Beet Sug.	2,200	33¼	31	31¼	— 1¾	40
....	23⅝	24	Am Bosch....	1,600	24⅝	23¼	23⅞	+ ⅝	36⅝
[illegible]									
.80	11⅝	11¾	Cont Motors..	5,000	11⅝	11⅝	11¾	+ ⅛	9
2.00	38⅝	38½	Utah Products.	2,600	38⅝	38½	38½	+ ⅛	39⅞
1.90	50	52	Coty Co......	100	51	51	51	— 1	....
5.00	69¾	70¼	Crucible Steel.	500	70⅝	70	70	+ ⅛	73¼
....	9¾	9⅝	Cuba Cane S..	300	9⅝	9¼	9⅝	+ ⅛	13¾
....	42¼	42½	Do pfd......	400	42⅝	42¼	42⅜	+ ¼	59⅝
4.00	45½	46½	Cuba Co......	900	46⅝	45⅝	46⅝	+ 1½	....
2.00	25⅝	26½	Cuban-Amer S.	300	26	25⅝	25⅝	— ⅛	31⅝
7.00	99	104	Do pfd......	100	100	100	100	....	....
3.00	91	94½	Chushmans-S .	1,400	91⅞	89⅝	91⅝	+ 1¼	65
....	2⅛	2⅝	Cuban-Dom S.	300	2⅝	2⅝	2⅝	+ ⅛	5⅝
4.00	46½	47	Cuyamel Fruit	100	46¼	46¼	46¼	— ½	53⅝
....	35½	36	Davis Chem...	2,700	35¼	34	35½	+ 1⅛	42⅝

Div. pd. per share	Bid	Asked	Description—	Sales	High	Low	Close	Net chge.	Close Mar. 10, 1925
9.00	163½	164½	Del & Hud...	3,400	165	157⅝	164½	+ 7⅝	141
6.00	142	143⅝	D L & W.....	600	143½	141⅝	143¼	+ 2⅛	....
8.00	127	129	Det Edison...	700	129½	128	128	+ 2	117½
....	39	40	Devoe-Rayn A.	400	40	39⅝	39½	+ 1¼	....
....	36¼	36⅝	Dodge Bros...	8,700	36⅝	35⅝	36⅝	+ ½	....
7.00	86	86½	Do pfd......	4,100	86⅝	85	86	+ ⅝	....
2.00	18½	18⅝	Dome Mining.	500	18⅝	18¼	18¼	— ¼	15½
10.00	219⅝	220	Du Point de N	3,000	220	218½	219⅝	+ ⅝	145½
6.00	102	103	Do deb......	1,300	103	103	103	....	97⅝
7.00	113½	114	Duqu L 1st pf	300	113⅝	113½	113½	+ ½	106⅝
2.00	29	29½	Eaton Axle..	600	29	28	29	+ 1⅝	14
5.00	108¾	110	†Eastman Kod	600	109	108	109	+ 1	111½
[illegible]									
4.00	55⅝	56	Marland Oil..	22,100	56	54⅝	56	+ ⅝	41⅝
1.98	31	31¼	Marlin Rock .	1,800	31⅝	31	31⅝	+ 3	11⅛
2.00	19⅝	19⅝	Martin Parry .	200	19¼	19⅝	19⅝	....	31⅝
4.00	81	82	Math Alkali .	1,200	82⅝	79⅝	82⅝	....	63½
5.00	121	122	May Dep Str.	200	121½	121	121½	+ 1½	105⅝
2.00	20⅝	20⅝	Maytag	1,000	21	20⅝	20⅝	....	....
1.60	91⅝	93	McCrory Sts B	800	92	90	92	+ 4	....
1.00	24⅝	25	McIn P M...	700	25	24⅝	25	— ⅝	....
....	8	8⅛	Mex Seabd ..	400	8⅛	8	8	— ⅝	15⅝
1.00	11⅝	12	Miami Cop ..	500	12	12	12	+ ½	16⅝
....	31⅝	32	Mid Cont Pet.	12,000	32	30⅝	31⅝	+ 1½	....
....	1⅛	1⅛	Mid St Oil...	600	1⅛	1⅛	1⅛	+ ⅛	1⅛
2.00	40	41	Miller Rub ..	500	40	39½	39⅝	+ 1⅝	....

[illegible]

CHICAGO STOCK TRANSACTIONS

Tuesday, March 9, 1926.

Day's sales..........[illegible] Year ago..........[illegible] Total, 1926..........[illegible] Previous year......[illegible]

Chicago stocks were generally strong yesterday, the leader being Stewart-Warner, which advanced 4⅛ to 89⅝ on unconfirmed reports that the company is running 50 per cent ahead on sales this quarter compared with the same period of 1925. Middle West Utilities gained 1⅝ to 117½ on formal announcement of the increase in the common dividend of from $5 to $6 annually. Union Carbide was up a point to 80.

United Light & Power A common [new] closed at 16, up a point. Armour A was up ¼. Balaban & Katz and Kraft Cheese each were a point lower, and Auburn Automobile was down ⅛. On small sales gains were: United Light & Power A preferred, 4½; Illinois Brick, 2½, and United Biscuit, Electrical Research Laboratories, and Wrigley, a point each. United Light & Power B preferred lost 3 points. In the bonds, Chicago Railways first 5s declined 2 points.

Midland Steel Products directors declared an extra dividend of $1 on the preferred stock and 48 cents on the common. They also declared the regular quarterly payments of $1 on the common and $2 on the preferred. Directors of Wanner Malleable Castings again deferred action on the preferred stock, the last payment having been made April last year. W. J. Sims, W. J. Mason, and Paul Gardner were elected to the board.

Div'd pd. per share	Bid	Asked	Description—	Sales	High	Low	Close	Net chge.	Close Mar 10, 1925
$2.00	13	13⅝	All-Am Radio.	25	14	14	14	+ ½	28
2.00	33¾	34	Adams Roy...	1,340	34	33⅝	34	....	....
6.00	....	90	Am P Util pfd	15	88½	88½	88½	....	....
2.00	24½	24⅝	Armour A....	1,100	24½	24¼	24⅝	+ ¼	23
[illegible]									
2.00	26½	27¾	Evans Co.....	75	27	27	27	+ ½	27
1.00	12¼	13	Foote Bros...	25	13	13	13	....	....
....	3⅝	4	Gill Mfg.....	125	4	4	4	....	....
8.00	145½	146	G L'kes Dr'dge	80	145½	145½	145½	+ ½	115
4.00	35⅝	36	Gossard	200	36	35⅝	35⅝	+ ⅛	29⅝
1.00	23½	24¼	Hupp Motor..	18	23⅝	23⅝	23⅝	+ ⅛	15
2.40	44½	45	Illinois Brick.	500	44½	42	44½	+ 2½	....
2.50	38	38⅝	Inland Steel..	50	38½	38½	38½	....	....
2.50	26⅝	27	Jaeger Mach..	180	27	27	27	....	....
2.50	34½	35	Kell'gg Switch	50	35	35	35	+ ½	....
1.50	68	69	Kraft Cheese..	1,560	69	66¼	68	— 1	....
.60	10½	11	La Salle Ext.	15	10⅝	10⅝	10⅝	— ¼	....
....	8¼	8½	Libby-McNeill.	115	8¼	8¼	8¼	— ¼	7¼
6.00	117	117½	Mid West Util	3,550	117½	115⅝	117½	+ 1⅝	82½

Div'd pd. per share	Bid	Asked	Description—	Sales	High	Low	Close	Net chge.	Close Mar 10, 1925
7.00	106½	107⅝	Do pfd......	575	107¼	107	107¼	+ ⅛	....
8.00	117⅝	118	Do prior pfd	120	118	117⅝	118	....	102
4.00	45½	46	Midland Stl Pr	410	46	45	46	+ 1	39
[illegible]									
2.60	29⅝	30	Yates Mach..	500	30	29½	30	+ ¼	....
.75	28½	29	Yel Trk & Cch	25	28⅝	28⅝	28⅝	+ ⅛	....
4.00	47	47½	Yellow Taxi..	250	47	46⅝	47	+ ¼	51⅝

†Pays extra dividend.

BONDS.

Int. paid	Bid	Asked	Issue—	Sales	High	Low	Close	Net chge.	Close Mar 10, 1925
$5.00	72½	73	CCRIst 5s'27	$10,000	73	73	73	....	....
5.00	73	73½	Chrs 1st 5s'27	3,000	73	73	73	— 2	....
5.00	36	37	Do B 5s '27	1,000	36½	36½	36½	....	45
6.00	100	....	Mtr Dis 6s '26	3,000	100	100	100	....	....
5.00	100¼	100½	Swift 1st 5s'44	1,000	100¼	100¼	100¼	— ¼	....

COFFEE MARKETS.

NEW YORK, March 9.—(AP)—COFFEE—Futures opened 9 to 22 points lower. May sold down to 17.25c and the close was 14 to 30 points net lower. Spot quiet; Rio 7s, 18¼ to 18½c; Santos 4s, 23¼ to 23½c. Cost and freight offers included part Bourbon 3s and 5s at 21.75 to 22.06c. Brazilian port receipts, 40,000 bags; Jundiahy, 21,000. Prices follow:

	Sales	High	Low	Close	Prev. close
March ...	1,250	17.60	17.35	17.40	17.70
May	7,250	17.35	17.25	17.31	17.46
July	4,500	16.77	16.65	16.72	16.86
Sept.	16,750	16.31	16.20	16.23	16.45
Dec.	4,750	15.90	15.85	15.90	16.06
March, '27	500	......	......	15.55	15.75

WHAT MAKES H.O. STONE BONDS SAFE?

No. 7 of a Series

Month By Month the Debt Is Paid

EXPERIENCED investors know that first mortgage bonds are paid off in serial maturities. A part of each issue comes due and is paid each year, thus annually reducing the debt.

But you may not realize that this method of paying, which adds so much to the safety of the bonds, does not stop with annual payments but is brought down to the even more satisfactory basis of monthly payments.

Each month the borrower must prepare to meet his annual payments by making a deposit in a sinking fund. Each monthly deposit is one-twelfth of the amount of the bonds and interest that will come due during the then current year. The twelve deposits make up, of course, the total sum due the bondholders that year.

These monthly deposits are compulsory. They are actual payments by the borrower in a principal and interest account to make certain that the money to pay the bondholders will be on hand when due.

This is not only a safety device of the utmost importance but one reason why investors in our bonds have never had to wait a day for their money when due.

To learn the many vital facts like the above concerning our bonds is to get a liberal investment education. You will certainly benefit by reading our literature.

Ask for Booklet T-310

H.O. STONE & CO.
ORGANIZED 1888
BONDS THAT NEVER LOST A DOLLAR
H·O·STONE BLDG·CLARK & MADISON STS·CHICAGO

SHIPPING ORDERS ENABLE HOGS TO RECOVER LOSSES

CHICAGO LIVE STOCK

HOGS.
Receipts, 24,000; shipments, 11,000.

Bulk of sales	$11.75@13.40
Heavy butchers	11.80@12.35
Butchers, 180@250 lbs	12.70@13.65
Heavy and mixed packers	10.85@11.80
Rough, heavy packing	10.50@10.80
Medium weight	12.00@12.65
Light bacon, 160@190 lbs	13.20@14.00
Selected, 140@155 lbs	13.60@14.00
Pigs, poor to choice, 50@135 lb	9.00@14.00
Stags, subject to dockage	9.25@10.00

CATTLE.
Receipts, 13,000; shipments, 3,000.

Prime steers, 1,100@1,500 lbs	$11.00@11.25
Good to choice, 1,050@1,500 lbs	9.50@11.00
Poor to good, 1,000@1,400 lbs	8.00@10.65
Yearlings, 700@1,150 lbs	9.25@11.35
Low grade killing steers	6.00@ 7.90
Bulk of beef steers	9.00@10.50
Fat cows and heifers	5.25@10.75
Canning and cutting	3.50@ 4.75
Bulls, poor to choice	4.00@ 8.75
Poor to fancy calves	9.00@15.00
Stockers and feeders	6.25@ 9.25

SHEEP AND LAMBS.
Receipts, 14,000; shipments, 5,000.

Wethers, poor to choice	$ 8.00@10.00
Ewes, fair to best	6.50@ 9.00
Fed western lambs	11.50@14.60
Native lambs	11.00@14.35
Native lambs, culls	10.00@12.50
Shearing lambs, fair to best	12.50@14.50

COMPARATIVE PRICES.

HOGS—Bulk of sales yesterday	$11.80@13.40
One month ago	12.00@13.45
One year ago	13.40@14.10
CATTLE — Bulk of beef steers yesterday	9.00@10.50
One month ago	8.75@10.85
One year ago	9.25@11.00
SHEEP—Western range lambs yesterday	11.50@14.60
One month ago	13.25@14.75
One year ago	15.75@17.50

Monday's decline in hog values was regained yesterday, the top at $14.00 for fancy light and general average price at $12.30, being the same as last Saturday. Liberal shipping orders, dwindling receipts at outside markets and higher prices at most points in the east and west all helped conditions resulting in a strong finish here at best time of the day. Packers followed the advance reluctantly, several of the big houses remaining out of the trade. Droves averaging 284@320 lbs cost $11.89@12.11 and 339 lbs mixed $11.57, with 250@255 lb butchers $12.35 @12.42. Receipts at 24,000 were as expected.

A healthier tone existed in the cattle market after a steady opening, with closing transactions strong. A light run of 7,000 for today had a tonic effect on the trade and buyers showed less indifference on afternoon trading, as a midweek scarcity of good beef steers seemed possible. Although receipts at 13,000 were moderately liberal, a big share of arrivals consisted of butcher stock, leaving only a small Tuesday run of steers. Prime stock was absent and the best available averaged 1,470 lbs at $10.85, with 1,105 lb Nebraska steers at $10.80. Bulk sold at $9.00@10.50. Butcher stock and canners and cutters were fully steady, despite the liberal increase in offerings of the former. Stockers and feeders sold strong and bulls firm. Calves ruled strong to unevenly higher.

Lamb Market Weak.

After a steady to 10c higher opening on top lambs weakness appeared and bulk of offerings sold on a weak basis after midsession. A big share of 90 lb Colorado fed lambs bought $13.40@13.50, with 94 lb averages around $13.00 and 100 lb averages in loads at $12.00@12.50 and in small lots at $11.50@11.75. Choice 77 lb Colorados to shippers reached $14.50, with 80 lb fed westerns to city butchers at $14.60, the top. Shearing lambs were not plentiful and sold readily at steady prices, better grades bringing $14.00@14.50. Matured sheep and yearlings were scarce and unchanged.

Receipts at Chicago for today are estimated at 7,000 cattle, 18,000 hogs, and 16,000 sheep, against 7,211 cattle, 18,438 hogs, and 19,320 sheep the corresponding Wednesday a year ago.

Canadian Wheat Pools Pay Members $37,000,000

Winnipeg, Man., March 9.—(AP)—Approximately 190,000 checks amounting to about $37,000,000 were being mailed from the provincial offices today of the Canadian Coöperative Wheat Producers' association. President A. J. McPhal issued the following statement:

"Wheat pools in the prairie provinces of Manitoba, Saskatchewan and Alberta are making an interim payment today of 20 cents a bushel on all grades of wheat. For coarse grain 6 cents a bushel will be paid on oats and barley, 10 cents on rye, and 25 cents on flax."

RUBBER MARKET.

NEW YORK, March 9.—(AP)—New York cocoa and rubber exchange: RUBBER—Easy; smoked ribbed sheets, spot, 56.25c; March, 55.00c; May, 54.25c; April-June, 54.25c.

New York rubber exchange: RUBBER—Firm: smoked ribbed sheets, spot, 56.50c; March, 56.00c; May, 54.50c; July, 53.50c.

DRY GOODS AND GARMENT NEWS.

[Copyright: 1926: Fairchild News Service.]

NEW YORK.—The local gray goods market continued featureless. Business was lacking and prices remained at Monday's closing level.

EMERALITE is electric daylight. The best for eyes that read and work

YOUR office will look and work better with Emeralite

EYES like this light

The only desk lamp that has daylight.

Genuine Emeralites are branded. Look for name.
Sold by office supply and electrical dealers
H. G. McFADDIN & CO
38 Warren St., N.Y.
Established 50 years

KIND TO EYES

WOLBACH BUYS HOTEL SITE ON SOUTH WABASH

BY AL CHASE.

For the third time within the last few weeks a Wabash avenue corner is named as the site of a big hotel. This time it's the northwest corner of Harrison but the prospective hosteiry is only hinted at and the new owner of the property, Murray Wolbach, is out of town and so the hint couldn't be confirmed.

Anyway, Mr. Wolbach bought the 72x165 improved with an old four story hotel and store building, erected years ago, from Mrs. Harriet E. Root for a reported $275,000. The land fronts seventy-two feet on Wabash and 165 on Harrison. Merrill Humphrey, of Hooker, Slosson & Gallup was broker and David Levinson of Sonnenschein, Berkson, Lautmann & Levinson, and Simeon and Ira E. Straus were attorneys.

The other two hotels recently announced for this particular neighborhood are a tall one diagonally across the street from the Wolbachs' purchase and the Coolidge, a block south, at the southeast corner of Wabash and 7th.

Wolock & Bauer have leased from the Ridgecroft Real Estate trust the corner store, basement, and second floor space at 2 North Michigan avenue, in the Tower building, formerly occupied by Z. Z. Jackson, for a term of years. The lessees deal in women's shoes and have several Chicago stores. Gerard Hausen and Frank S. Slosson of Hooker, Slosson & Gallup were brokers.

Sim H. Lowenburg, president of the Dunbar Molasses company of New Orleans, has bought the Sheridan-Rogers apartment building, containing seventy-two flats, at 7665 Sheridan road, from Clarence H. Boord for a reported $389,750. The lot is 220x135. He gave in part payment a Louisiana plantation. Fay O. Behymer, who has contracted for the property, had the building deeded direct from Mr. Boord to Mr. Lowenburg and Mr. Behymer took title to the plantation. Albert A. Wilbur of the Ritchie Bond and Mortgage company was broker.

The Electrical Engineers' Equipment company has purchased seventeen and a half acres at 25th street and Division, in Melrose Park, from Edmund A. Cummings, Henry G. Foreman, and Charles H. Fargo for an indicated $38,000. The company will build on the site a one story factory building, 280x270 feet, and a two story office building, 40x80 feet. The entire investment will total $380,000. The company manufactures electrical switching equipment.

In a paragraph on the Covent Garden theater sale last Thursday THE TRIBUNE referred to Dan R. Meyer. Mr. Meyer's middle initial is A. He also says the paragraph should have read Dan A. Meyer represented the sellers and J. R. Hyde of Cochran & McCluer and E. B. Woolf represented the buyer. J. R. Hyde was given as representing the seller. All the information in question was furnished THE TRIBUNE by E. B. Woolf & Co.

Voting Trust Agreements Are Hit in Court Decision

New York, March 9.—(AP)—A decision which, if upheld, might make invalid all voting trust agreements was rendered today in Supreme court by Justice Proskauer.

Minority stockholders sued to prevent directors of the Bank of America from increasing the capital stock from $6,500,000 to $8,000,000 under a voting trust agreement. The agreement was held to be illegal. It would have permitted a stockholder to retain full right in his stock, but would have vested the voting power in the directors alone.

PRODUCE MARKETS

Demand for butter was fair with top scores here ½c higher. Eastern markets generally unchanged. Sales of 46 cars storage standards for March delivery made here at 40½@40¾c and 16 cars fresh standards for June at 39¾@40c. Cheese markets easier.

Fresh eggs sold fairly but the undertone was easier. Receipts 20,226 cases. Sales of 41 cars fresh firsts for March made at 25½@25¾c, with 18 cars storage packed firsts for April at 28@28¼c and 28 cars refrigerator standards for December at 31⅛@31¾c.

Live old hens 1c higher, geese 2c lower, and other poultry unchanged. Receipts 3 cars and 1,290 coops.

Potatoes were in good demand with prices on northern firm and on western stock slightly higher. Wisconsins brought $3.75@3.90 per 100 lbs. Receipts 101 cars with 266 cars on team track.

WHOLESALE CREAMERY BUTTER PRICES

	Chicago— Whole milk.	Centralized.	New York.	Boston.	Philadelphia.
93 score	....	....	44½	....	46
92 score	42½	....	43½	44	44
91 score	42¼	....	43	43½	43½
90 score	41¾	42½	42½	43	43
89 score	41¼	41½	42	42½	42
88 score	40¼	40	41½	41½	41
87 score	39½	....	41	41	40½
86 score	37½	....	....	40	....

WHOLESALE CHEESE PRICES.

	Chicago.	*Wisconsin.	New York.	Philadelphia.
Flats	....	....	23½-24	....
Twins	20¼	....	....	....
S. Dais.	21¼-21½	21¼	23½-24	23½-24
D. Dais.	21 -21¼	21¼	....	....
Y. Ams.	....	....	24¾-25	....
Lghns	21½-21¾	21¼	....	....

*Previous day.

VEGETABLES.

Beets, bu.	$1.00@ 1.50
Cabbage, Texas, new, crate	3.50@ 4.25
Carrots, new, bu.	1.25@ 1.50

BUTTER PRICES TO CHICAGO RETAILERS

Score—	Tubs.	Prints.	Cartons.
Best [92-94]	44½-45½	46 -47	46½-47½
Good [89-91]	43½-44½	45 -46	45½-46½

POULTRY.

Turkeys	35c	Geese	19c
Hens, heavy	30c	Roosters	21c
Springs	32c	Ducks	28@32c

EGGS.

Fresh eggs	25½@25¾c	Checks	20@20½c
Miscel. firsts	25c	Dirties	21@22½c
Extra [candled for retail trade]	33@34c		

SUGAR MARKETS.

NEW YORK, March 9.—(AP)—SUGAR—Raw made a further decline of 1-32c today to the basis of 4.03c duty paid. Raw futures were easier under renewed liquidation and selling for Cuban account. Final prices were at the lowest and 3 to 5 points below the previous close. Refined was unchanged to 5 points lower, most refiners now quoting 5 cents for fine granulated, for prompt shipment. Prices follow:

	Sales.	High.	Low.	close.	Prev. close.
March	3,750	2.29	2.27	2.27	2.30
May	16,550	2.40	2.38	2.38	2.42
July	22,060	2.52	2.49	2.49	2.53
Sept.	13,350	2.63	2.61	2.61	2.64
Dec.	4,450	2.71	2.68	2.68	2.73
Jan., 1927	1,150	2.71	2.69	2.69	2.73
March, 1927	1,900	2.70	2.69	2.69	2.72

FLORIDA FARMS

Local and State Representatives Wanted

Must be recognized Realty Companies or Brokers. We own several hundred acres in one of the largest farming counties in the State.

We are selling our land in ten and twenty acre farm tracts. All our land is high and dry. Our titles guaranteed by the New York Title and Mortgage Company. Inquiries both city and state will be called on by one of the owners.

ADDRESS N A 591, TRIBUNE

GF Allsteel Safes

The Complete Line of Office Equipment

Your business records are more valuable than gold. They deserve the highest form of protection from fire. Keep them in a GF ALL-STEEL SAFE bearing the Underwriters' Class A Label, the highest rating possible.

Your records are vital and deserve maximum protection. Let us show you this excellent safe. There is a style and size to suit every business need. Catalog gratis.

COMPLETE CHICAGO STOCK

GENERAL FIREPROOFING CO of ILL
10 N. CLARK ST. FRAnklin 5374

This stock has already been sold, and this advertisement appears as a matter of record only.

$300,000

The Nugent Steel Castings Company

7% Cumulative Preferred Stock

Par Value $100 per Share

Authorized $500,000 Outstanding $300,000

Dividends payable quarterly on the first days of February, May, August, and November. Callable, as a whole only, on any dividend paying date, on thirty days' notice, at 103 and accumulated dividends, and in part for redemption fund at 105 and accumulated dividends.

Dividends Free from the Normal Federal Income Tax

History: This business was founded in 1915 as the Electric Steel Company and the name changed in 1923 to the Nugent Steel Castings Company, Inc., of Illinois. The present company was incorporated in Delaware in February, 1926, to acquire all the assets of the former Illinois Company. The business has been successful from the start and the company has operated at a profit in every year except 1921. The company was one of the pioneers in the field of making steel castings by the use of the electric furnace and its present assets of $667,050 have been built up entirely out of reinvested earnings.

Business: The company produces a diversified line of electric steel castings which are extensively used by railroads and manufacturers of motor trucks, farm implements, oil well equipment, road-building machinery, material handling equipment and other products requiring castings of maximum strength and minimum weight. On account of the wide diversity of industries served, the demand for the company's products is exceptionally stable.

Plant and Property: The plant is located on the company's property consisting of over four and one-half acres at the intersection of South Wood and 31st Streets, Chicago, immediately adjoining the Central Manufacturing District. The company has always pioneered in the application of improved equipment and processes and is now installing a modern sand handling equipment which will make this plant one of the most completely equipped and efficient in the country. Transportation facilities are furnished by two permanent grade switching tracks extending through the property and connecting with the Chicago & Alton Railroad.

Earnings: The average net earnings for the past ten years have been over 3.6 times the present annual dividend requirements of $21,000 on this issue. For the year 1925 the net earnings available for dividends were $105,730.87, or more than five times such requirements.

Financial Position: The company's balance sheet of December 31, 1925, adjusted to give effect to this financing shows net tangible assets of $200 for each share of Preferred Stock and a ratio of current assets to current liabilities of over 5 to 1. The company has no funded debt or bank loans.

Officers and Directors: The directors of the company are W. C. Frye, C. R. Messinger, C. F. Messinger, John M. Olmstead and W. J. Nugent. The officers and directors of this company have a large personal and financial interest in its affairs and have been instrumental in building it up to its present strong financial position.

Price $100 per Share and Accrued Dividends

FIRST WISCONSIN COMPANY
Affiliated with First Wisconsin National Bank
407 East Water Street · Telephone Broadway 6060
MILWAUKEE

The statements herein made represent our opinion, based on information relied upon by us, but we assume no liability therefor.

WERE YOU ONE OF THE 4,000,000?

FOUR MILLION men and women walked up to the polls at the last presidential election and voted for a party whose platform called for Government operation of railways, of public utilities, of power companies, and for a Government-operated marketing corporation.

AT THE time they were voting, a great experiment in government operation of business was going on, not in distant Russia, but in our own state of North Dakota.

The State was building $5000 homes for workingmen to be paid for at $28.65 a month.

The State was operating a mill and elevator, a bank, an insurance company, and a packing plant.

What happened?

Fifty homes were built at 61 per cent more than the estimated cost. Who got the fifty homes? Not the workingmen! The State has charged off, to date, a loss of $300,000 on its home-building scheme.

The mill and elevator, built at a cost of $3,044,000, could be duplicated for $1,500,000. Its operating losses in four years were $1,000,000.

The packing plant failed and 20,000 citizens turned out the other day in zero weather to welcome "big business" back on the packing job.

Likewise, the bank and insurance plans failed.

Citizens of the state paid dearly for the experiment of turning over business operations to politicians.

They paid in taxes, they paid in lost illusions.

The dramatic story is told by an eyewitness in the March number of NATION'S BUSINESS.

IF YOU were one of the 4,000,000 who voted for Government operation of business, and are open-minded, you will want to read the story of North Dakota's return to sanity. The same story has been written many times since Diocletian, but the golden promises of "the friends of the people" still have their lure.

At this moment the legislature of a great state is considering a similar housing plan; Congress is debating subsidized marketing on a grand scale and the operation of a gigantic power project.

If you are one of those who see clearly that the real purpose of government is to protect political liberty and to preserve fair play among its people, and leave the hazards—and rewards—of business undertakings to the individual, you, too, will want to read the March number of NATION'S BUSINESS.

OUR form of government is the best mechanism ever designed by the brain of man. It protects the individual in his right to try for leadership, whether he be a politician, a doctor or a business man.

When we ask that mechanism to doctor its people, or to manufacture, buy, sell, and transport for its people, it breaks down. It wasn't built that way. The checks and balances necessary to insure political liberty make for lost motion, delay, postponed decisions, and waste, when applied to business operation—which is fatal.

Most important of all, when government steps in, it destroys the very individualism our Government was set up to foster and protect.

NATION'S BUSINESS treats these timely questions of government and business with fairness and good humor, not in the sesquipedalian language of dry and heavy economics, but as one business man talks to another. It is vividly illustrated with pictures, cartoons, charts and drawings, and despite its active belief that the profit motive is vital to all business, it has an abiding conviction that anything which is not for the public good is not for the good of business.

219,856 business leaders, who read it regularly, are finding NATION'S BUSINESS of inspiration and value.

NATION'S BUSINESS

MERLE THORPE, Editor

PUBLISHED MONTHLY AT WASHINGTON BY THE CHAMBER OF COMMERCE OF THE UNITED STATES

Chicago Daily Tribune
THE WORLD'S GREATEST NEWSPAPER
The Tribune's Telephone Number is
Superior 0100
WEDNESDAY, MARCH 10, 1926. *** 31

The Adopted Wife

By Amelie Rives
[Princess Troubetzkoy.]

SYNOPSIS.

Celia Gibbs is left an orphan by the death of her father, who bequeaths her to the care and charity of Hilary Fraser, one of his few friends. Hilary's sister, Laura Everton, relieves him of his charge by placing Celia in a French convent and, when she is eighteen, taking her into her home to live. Two years later Laura dies and Hilary is greatly disturbed as to what to do about Celia. A young Russian sculptor proposes to her, but she refuses his offer, and Hilary, in desperation, proposes to her himself in order that she may live in his house with propriety. Celia is happy in the arrangement until she overhears some gossip about herself and her "white marriage." She learns for the first time that her father had left her penniless.

INSTALLMENT XV.
CELIA CALLS ON A THEATRICAL AGENT.

At first Celia thought she would wear a plain, dark green walking suit. Then she decided that Mr. Abel Sieburg would be apt to be impressed by expensive and unusual finery, so she selected a gown of black Chinese brocade trimmed with ermine. It was made with a long tunic, buttoned down the front with large, ermine covered buttons, and had a full, high collar of ermine edged with white fox fur. When she had set a little skull cap of black satin edged also with ermine above the great lump of her twisted hair she looked rather like an unusually tall Pierrot. After a considering glance at herself in a pier glass she put on a chain of black opals, irregularly shaped and strung oriental fashion on a gold cord.

The morning was windy and bitter cold and, as she intended to walk, she searched in her closet of furs for her most impressive coat. While she took it down she smiled again, this time showing her teeth, which were almost as small and even as a puppy's.

The coat was of silver fox, a gift from Hilary at Christmas. She had never seen another like it, and she smiled thus unusually because it struck her that Mr. Abel Sieburg would surely be épaté, and that it was droll Mrs. Hilary Fraser should wish to épater him.

She stepped from the lift that carried her to the Sieburg offices and, following some people who had come up with her along a crooked hallway, found herself in front of a sort of railed-in pen. This was full of more people, evidently waiting on the leisure of the powerful Abel. Beyond this pen to the left a ground glass door was ornamented with his full name in square black letters. Underneath it were two more words—"Private Office."

Celia declined to enter the pen of the patient ones, who looked, some of them, as weary as if they had been waiting there since dawn. Throwing open her furs, for the air was intensely hot as well as close smelling, she glanced round in her tranquil, oblique way to see if there were any one to whom she could give her card and message. The weary women in the pen were already

"THE Mrs. Hilary Fraser?" inquired he.

nudging one another and gaping at her wondrous coat.

As she slid her glance slowly about she noticed a keen looking boy propped nonchalantly against the opposite wall and also gaping at her.

She walked straight over to him.

"Would you be so kind as to take this in to Mr. Abel Sieburg for me and ask if he will see me . . . at once, please?"

And she smiled at him.

"Sure," said the youth promptly. He flared something important. "What name?"

"It's inside," said Celia, handing him her card, which she had put into a small envelope and addressed to Mr. Abel Sieburg.

The boy took it. His red lips stretched straight in a slyly humorous grin. . . .

"I guess it's some name," he observed. "I guess Mr. Abel will see you, too, P. D. Q." He strolled forward, whisked open the office door, and whisked through, closing it.

No one was in but the great Abe himself. And for so big a personage he was very small indeed—in more ways than one. Seated at his battered desk, he was going through pages and pages of closely written figures, with a stub of pencil to guide him on his way, and as the boy entered he was muttering: "Thirty-eight cents out . . . damn 'em!" On being interrupted he jabbed the pencil into the paper before him and, without looking up, said:

"Get out. No one to come in till ten past ten."

"This ain't no one, it's some one with a big S," returned the boy coolly. "You know I know, Mr. Abe."

The great man hissed like a Japanese, drawing in his breath.

"You know too much, sonny. Some day you'll know that, too. . . . When I kick you out for raw cheek. Who is it?"

Jake Graustein, in no wise disconcerted, flipped him the little envelope. "There's the name. She wouldn't tell a cheap guy like me. O, no! Some classy dame, she is. Wants to see you at once." He tried in pronouncing these two words to mimic Celia's refined accent.

"A star?" inquired Abe as he broke open the envelope—a difficult process; it was so small and his fingers large for his size, and he had no letter cutter.

Jake's mouth uncurled into its straight grin.

"More like a new moon, if you ask me, and about the height of the Woolworth."

But the great man did not answer. He had extracted the card and was gazing at it, with the lusterless look that always veiled his black eyes when he was startled or impressed or both and didn't mean to show it.

"Some name, hey?" ventured Jake.

Mr. Abe Sieburg swept the sheets of figures into a drawer, locked it, pocketed the key, and, still without looking up, said:

"Show her in."

"Little Jakey right again, hey?" chuckled the irrepressible youth as he whisked the door open to fetch Celia into the presence. Like Pilate, he did not stay for an answer, which, however, reached the door just as he closed it in the shape of a brass handled blotter hurled by Mr. Abe with sure aim but no visible emotion. It just missed the ground glass, dented the door, and rolled in front of it. Celia, as she entered, almost tripped over it, and Jake, replacing it on the desk before leaving, remarked as he did so that "he guessed he'd have to get him a tin hat!"

Mr. Abe, who had some of the ways of an oriental monarch, did not rise to greet Celia, and she composedly drew a chair in front of his desk and sat down facing him.

"The Mrs. Hilary Fraser?" inquired he.

"Yes," said Celia, "I've come to——"

"Written a play? Want to go on the stage?" he interrupted her.

He was thinking rapidly now. If her husband should prove an easy "angel"—that is, back her with enough money—he might work her and Mimi Burts into some stunt together. They were both as tall and thin as steeples . . . but this woman danced well, the society columns said, and Mimi could fill in with acrobatics; also Fraser was rich as separator cream. (Mr. Abe had a farm in Connecticut, of which he was almost as proud as of the Sieburg theater.)

He was as épaté as Celia could have desired. He thought her appearance a "scream," but one that might turn into a "howling success" if only he could fit her in right and the husband would come down with the coin. A relative of Mr. Abe Sieburg, a dentist, had extracted the numerous gold fillings from his mother's teeth after death and made his wedding ring of them. This uncle had always seemed to Mr. Abe a model of combined sentiment and thrift. He was glad that he was named for him and strove to resemble him in every way. It was said that he had succeeded.

Celia, on her side, though she only glanced at him now and then, was studying him carefully. He had long, pointed ears, and his furry, black hair grew low over a narrow forehead that bulged to the heavy eyebrows. These eyebrows, thatched eyes so quickly gliding and furtive in their movements that it seemed as if he must drop olive oil into them every morning to facilitate their glistening slide from corner to corner of his long eyelids. Yet he was good looking in a way, his curved nose not too large, his curved lips not too thick. What Celia most disliked about him was his swarthy hands, with their thick fingers and hooked over polished nails dented so deep at the pale cuticle.

"Want to go on the stage?" he repeated, as she did not answer at once.

[Copyright: 1926: By Amelie Rives.]

[Continued tomorrow.]

GASOLINE ALLEY—SQUINT OFFERS HIS EXPERT SERVICES

Ridiculous but Mighty Funny Is This Picture

With Bebe a Combination of Doug and Mabel.

"MISS BREWSTER'S MILLIONS"
Produced by Paramount.
Directed by Clarence Badger.
Presented at McVickers' theater.

The Cast.

Polly Brewster	Bebe Daniels
Barrington	Warner Baxter
Al Frisbee	Ford Sterling
Director Brent	Andre de Beranger
Landlady	Miss Beresford

By Mae Tinée.

Good morning!

Well—it's nutty—but it's nice!

We who went to McVickers' yesterday had some good laughs over "Miss Brewster's Millions," which is a sort of educated Mack Sennett comedy—though Mack Sennett had nothing to do with it. [That I know of.]

For its story the producers dipped into the novel by George Barr McCutcheon and the play by Winchell Smith. The result is something utterly ridiculous and exceedingly good fun, with Bebe Daniels doing a combination Mabel Normand-Douglas Fairbanks that is decidedly the slapstick berries.

You will behold this talented lady as one Polly Brewster, movie extra to whom belongs the unenviable distinction of having been thrown out of practically every studio in Hollywood. Not because she can't act, for she has been tried out and found far from wanting. But she makes such a nuisance of herself.

Penniless, the poor girl is about to be chased from her boarding place when Mr. Barrington from Boston enters the picture. Mr. Barrington is the attorney for her late Uncle Zeb and uncle has left her a cool million.

"AH—clothes, jewels, parties, limousines, yachts—everything—!" shrieks the happy maiden, leaping to the picture moulding and doing a Charleston.

"Not so," says Mr. Barrington, squelching her girlish glee. "You will receive only thirty dollars a week to live on. The remainder must be invested."

As she growls in gloom there appears another lawyer—Mr. Frisbee. Mr. Frisbee represents Uncle Zeke—Who has always hated Zeb and who upon hearing of the million and the terms upon which it has been left, offers a cool five million if Polly will get rid of the one million in thirty days.

"It will be hard work—but I like work," says Polly and, aided and abetted at every turn by Frisbee she starts investing the one million—sinking it where she thinks it will meet with the most harm.

"We must tell Mr. Barrington why we are doing what we are doing," says Mr. Frisbee, or he will find means to stop us."

So a distraught Mr. Barrington watches with horror his client, who, to all appearances has gone suddenly and completely mad, invest and invest and invest in the strangest things that were ever invested in. His frantic advice is as so much chaff in the wind—and all he can do is advise. Uncle Zeb said the million must be invested but Uncle Zeb had not said how nor when nor where.

For your own sweet sakes I shall tell you no more of the extraordinary story, but if you want to smile awhile today or tomorrow or any day, take a tip and get a ticket to "Miss Brewster's Millinos."

See you soon!

CLOSEUPS

All this, saith the rapt publicity man, is to be Balaban & Katz's new Oriental theater that will open in the loop next month:

"—a colorful spectacle in itself. Architectural motifs used have, as their inspirations, the famous palaces and temples of Delhi, Bijapur, Agra, Ahmedabad, Ajmere and Akbar of East India. Mosque domes, minarets, grotesque dancers and animals, dazzling mosaics, weird concealed lightings—these ancient echoes of the Orient mingle to form an ultra-modern theater—"

"Plus ultra!" we should say.

Marshall Neilan says the sex drama is on the wane.

Promise of Future Distinction Given by Young Violinist

BY EDWARD MOORE.

About as interesting a discovery as there has been this season was made last night when Carolyn Le Fevre, violinist, did her first Chicago playing at Kimball hall. She appeared jointly with Rosalind Kaplan, who has been known for several seasons as an astonishing child prodigy of the piano.

Miss Le Fevre, who comes from Los Angeles, would seem to possess quite the finest and most ingratiating talent for the violin that has come out in a number of years. Her tone charms from the start; it is full and resonant, which one expects from all violinists these days, but it has also the most human and appealing quality that you are likely to hear from any except the greatest. This is her personal contribution, the characteristic that makes her stand out from all the rest.

When it is added that she played the Bruch Concerto in G minor and the Saint-Saëns Rondo Capriccioso in superb musicianly fashion, with style and manner and poise, it is enough to indicate that she has gone considerably deeper than the surface of violin playing. In fact, she looks and sounds like one of the future hopes of the concert stage.

Little Miss Kaplan was heard in the allegro movement of the Glazounow Sonata in B flat minor, which is perhaps not one of the great additions to the world's music, but which she played broadly, brilliantly, and with unfailing aplomb. Technically it is years beyond the ordinary player of her age, but she is no ordinary player, and nothing in its progress seemed to cause her the slightest concern.

Spanish War Veterans Ask Pension Equality

A demand that congress pass a law to equalize the pensions and disability allowances of Spanish war veterans with those of soldiers of the world war was made yesterday by the municipal council of Chicago United Spanish War Veterans. Resolutions adopted by the organization assert that actual fighting continued only ninety days because of the large number of volunteers.

OCEAN STEAMSHIP MOVEMENTS.

Arrived	At	From
Cameronia	New York	Glasgow
Carmania	New York	Liverpool
Santa Luisa	New York	Valparaiso
Majestic	New York	Southampton
Laconia	Chemulpo	New York
Franconia	Batavia	New York
Colombo	Genoa	New York
Adriatic	Algiers	New York
Biancamano	Genoa	New York
Rotterdam	Alexandria	New York
Thuringia	Hamburg	New York
Volendam	Rotterdam	New York
Pres. Monroe	Shanghai	San Francisco
Emp. of Canada	Shanghai	Vancouver
Pres. Wilson	Manila	San Francisco
Sailed	**From**	**To**
Pres. Roosevelt	Queenstown	New York
M. Washington	Lisbon	New York
Resolute	Kobe	Shanghai
Emp. of Asia	Shanghai	Vancouver

The Inquiring Reporter

Every Day He Asks Five Persons, Picked at Random, a Question.

The Tribune will pay $5 for each question accepted for the Inquiring Reporter to ask. Send name and address with your question to "The Inquiring Reporter," Chicago Tribune. For today's question Miss Elizabeth Behl, 434 Oakdale avenue, was awarded $5.

The Question.

Has Chicago been made a cleaner city by prohibition?

Where Asked.

Adams street at Michigan avenue.

The Answers.

Miss Anna B. Gregg, 2064 Powell avenue, musician—That is difficult to say. My idea is that families whose bread winners used to spend their money in the corner saloon have profited by prohibition. To this extent the body politic has profited. The present supporters of bootleggers are merely getting an inferior product.

Ed Powell, 3057 West 19th street, manager—I don't believe it has. There are fewer saloons, but I believe prohibition has nothing to do with the present amount of drinking nor with keeping the city clean. There perhaps is more corruption, more grafting in politics today than ever before.

Mrs. Jennie Eisenstadt, 3245 Fullerton avenue, housewife—My opinion is that it hasn't. There is a great deal of drinking being done, and no one knows what they are drinking. It is harmful and detrimental to the health of the community, and you must have health if you are to have cleanliness.

C. E. Leslie, 6413 Wentworth avenue, garage owner—I have never been a user of liquor, but from observation I really can't see that it has made any difference. I think it is about as bad now as it was when we had plenty of saloons. Obviously, a sensible compromise would be light wines and beer.

Mrs. Jack Bantz, 1017 Montana street, housewife—No, worse. One sees more drinking now, especially by young people. There is always drinking at social gatherings where it wasn't thought of in pre-prohibition days. They used to think it was terrible to drink. Now a party isn't a party without it.

Master Craftsman of Metal Art Tells of Plans for School

Wrought iron workers of Chicago heard the master craftsman of the world discuss the development of art in ornamental iron last night when Samuel Yellin of Philadelphia addressed the March meeting of the Chicago chapter of the American Institute of Architects and the Association of Arts and Industries.

Winner of the 1925 Bok prize of $10,000 awarded to the Philadelphian who has done the most each year in the interests of his city, Mr. Yellen announced that the money would be devoted to the immediate establishment of a school for iron and wood craftsmen.

In connection with his shop in Philadelphia, upon whose anvils have been fashioned the giant hand wrought grilles and all the other decorative ironwork of the Federal Reserve bank of New York, the Cunard building, the J. P. Morgan estate on Long island, the Cathedral of St. John the Divine, the Harkness memorial gate at Yale university, and the Memorial Chapel screen at Valley Forge, Mr. Yellen will instruct young men in the craft in which he excels.

"The craftsman should know every branch of his craft," Mr. Yellen said. "A piece of work can be only good or bad. If one small part of a grille is bad the whole is bad. For a piece of craftsmanship to be good not the smallest part should deserve adverse criticism. The true craftsman aims at the very best.

"My school will aim primarily to teach young men to love and to create beautiful things in metal. Afterward, woodworkers will be included. Each year part of the money will be used to send the ablest students abroad in order to study the metal work in foreign museums."

Mr. Yellen's address was made in connection with the campaign for $260,000 conducted by the Association of Arts and Industries for the founding of an industrial art school.

Alumni Give $1,880,000 to U. of C. Endowment

Alumni of the University of Chicago have sent in subscriptions for $1,880,000 toward their quota of $2,000,000 for the university's development program. The number of alumni represented by contributions is 11,000. Those in charge of the collection believe the entire quota will be subscribed within the next sixty days.

BEG YOUR PARDON!

The funeral of Capt. Robert Young will be held tomorrow at 2 p. m. at Central Masonic temple, La Salle and Locust streets, and not Tuesday, as stated in THE TRIBUNE yesterday.

WOTTA LIFE! WOTTA LIFE!

THEATER

"LOUIE THE FOURTEENTH":

Comic play, with songs, as made over by Arthur Wimperis from a German piece by Paul Frank and Julius Wilhelm, with music by Sigmund Romberg: made known in Chicago (by F. Ziegfeld) March 8, 1926, in the Illinois Theater, with this cast:

Louie Ketchup, A. E. F.	Leon Errol
Gabrielle Trapmann	Ethel Shutta
Her father	Theodore Babcock
Her mother	Catherine Calhoun Doucet
Major Byngham	Cosmo Bellew
Captain Gallifet	Paul Doucet
Colette	Doris Patston
Captain Brent, A. E. F.	Glen Dale
His sister	Pauline Mason
Pochard	Edouard Durand
His daughter	Simone de Bouvier
A major-domo	Louis Casavant

(and Miss Edna Covey, Miss Evelyn Law, and Miss Florentine Gosnova.)

Here one may observe Mr. Ziegfeld outdoing himself in behalf of Mr. Errol, and the latter, not to be outdone, outdoing himself in behalf of Mr. Ziegfeld. For "Louie the Fourteenth" is, in spite of Mr. Ziegfeld's saying that it is, the most beautiful of the spectacles which the master of the Follies has so far achieved; while Mr. Errol, in the first conveyance prepared for his especial uses, exhibits himself as far more expert and cerebral in his fun-making than I, for one, had ever suspected. His rôle is not essentially unlike that he acted in "Sally," three years ago: he is again the knocked-about under-dog of a servitor tossed, as the tale goes on, into the surroundings of luxury, with the appropriate titles and habiliments.

But this antic fellow seems to have coördinated the gifts and the talents which are his while shrewdly keeping in mind those which are not: the gift of song, for example, and the talent for sustained speech; and, so, Mr. Errol in the new proceedings in the Illinois, is far more of a somebody than he ever before has been, pursuing his loose, untidy, and violent evocation of the laughs with something like a design. All of which is to say that not only is he funnier than ever in past visits, but he is all of that with due regard for the play Mr. Wimperis has prepared for him.

Mr. Errol is the cook for a detachment of the A. E. F. that is happy to be sent home from its after-the-Armistice post in France, although most of the boys leave yearning hearts and streaming eyes as they march off. Louie elects to stay and find a job, that he may be near the daughter of a rich bounder who has made his in oil. When the latter gives an extravagant banquet, he realizes barely in time that there will be but thirteen at table, and Louie is bought into service as the fourteenth. When his love-affair is discovered by the girl's father and he is threatened with exposure, he is extricated by a titled Englishman whose life he had casually saved while doing chores as a guide in the Alps.

And this thin little fable affords, as you can easily fancy, the sort of opportunities for which Mr. Errol is endowed; and he is bully in his own way. . . . And his acting associates give a good performance of the farce, while the specialists give to it variety and charm. Among the latter is Miss Covey, who, I am told, is not a stranger to Chicago: she is new to me, which is new enough; and she is immensely amusing in a rough but skilful parody of the sort of thing Pavlowa does matchlessly.

Mr. Ziegfeld's costly contribution to this good entertainment is in restrained and tasteful splendor. He has had Josef Urban's daughter, Gretel, in to do the settings, wherein she has employed her father's familiar idiom with modifications and revisions that make for his beauty and a greater elasticity than he has yet achieved, even when working in the free field afforded by the Follies. There are lovely things to wear by James Reynolds, a gifted artist; and the details are in keeping. . . . "Louie the Fourteenth" is so lovely merely to look at that it would be fine entertainment if never a word were spoken, a tale were told, or a dance stepped.

F. D.

What's Doing Today

CONVENTIONS.

American Railway Association	Congress
American Railway Engineering Association	Congress
National Broom Manufacturers' Association	Sherman
National Scalemen's Association	Auditorium

LUNCHEONS.

Beta Psi Fraternity	Mandel's Ivory Room
Beta Theta Pi Fraternity	Beta Theta Pi Club
Chicago Association of Commerce—speaker, Dean Ralph E. Heilman	La Salle
Chicago Association of Zeta Psi	Mandel's Ivory Room
Collegiate Club	Morrison
Delta Tau Delta	Marshall Field Grill
Friday Forum of Chicago — speaker, Ralph Parlette	Central Y. M. C. A.
Kappa Alpha Fraternity (Southern)	Brevoort
Kiwanis Club of Lake View	Webster
Kiwanis Club of Woodlawn	Wedgewood
Purdue Alumni	Chicago Engineers' Club
Sigma Nu Fraternity	Marshall Field Grill

EVENING EVENTS.

Chicago Medical Society	Marshall Field Annex
Illinois State Safe Deposit Association (dinner)	Great Northern
South Side Women's Club of M. N. J. O. H. (dinner-dance)	Rainbo Garden

Connie to Quit Films for Hubby and Cook Stove

Just Three More Pictures and She's Through.

New York, March 9.—(AP)—Constance Talmadge will retire from screen to domestic life after completing her present contract with First National Pictures, Joseph M. Schenck, her brother in law and head of United Artists, announced here today. Miss Talmadge's contract calls for three more pictures which she expects to have completed early next year.

CONSTANCE TALMADGE.
[Evans Photo.]

Mr. Schenck also announced that John Barrymore, after he has finished his present contract with Warner Brothers, will join the United Artists group. He will own his own company and pictures.

Mr. Schenck said that Barrymore did not intend to retire from the stage, but that his work on the legitimate would not interfere with picture making. Barrymore probably will make about two pictures of the super-special class each year.

Buster Keaton also will go to United Artists, Mr. Schenck added. Keaton is now with Metro-Goldwyn. When he assumes his position with United, he also will have his own company and pictures.

Miss Talmadge, who recently was married to Alaistair MacIntosh, an Englishman, made known her intention to retire when Mr. Schenck was asked if she would later join United Artists.

Fixed and Rising Stars of Films Meet Here

(Pictures on back page.)

Dorothy Gish in rose and squirrel and Ethylen Clair in blue and caracul stopped in Chicago yesterday, Dorothy en route to England to star in pictures abroad, Ethylen en route to Hollywood to appear in her first production, the "Newlyweds," taken from a current cartoon.

Dorothy, who was accompanied by her mother and Marion Coakley, late of the "Lightnin'" cast, sails for London March 20 to be gone a year. Recently she made "Nell Gwynn" in England for the British National Pictures and is now to appear in "Madame Pompadour." She is the only Yankee in the cast.

Ethylen, until last week a New York art student who neither rides, swims nor dances, and who never won a beauty contest, was lucky enough to be seen in a hotel dining room by a casting director in search of a type. She declared she was enthusiastic about giving up a career in commercial art for one in the films.

Wampas Baby Picked for Movie Stardom

Culver City, Cal., March 9.—[U. N.]—Vera Reynolds, Richmond, Va., beauty, is the first of the 1926 Wampas baby stars to be elevated to coveted full fledged stardom. Cecil De Mille announced tonight he had picked Miss Reynolds to be starred in a series of forthcoming productions.

In the New
MAGAZINE SECTION
of
Sunday's Tribune

a powerful short story, THE WILL AND THE WAY, by Frank Swinnerton. Also another chapter of John McCutcheon's new serial, CROSSED WIRES; a page of W. E. Hill's cartoons, and another installment of BARRACUDA, Will Payne's new novel of Florida.

Sunday's Tribune

FARM AND GARDEN

BY FRANK RIDGWAY

If fat globules in milk were pennies dairymen would realize how many dollars roll down the skim milk spout of the cream separator and go into the pigs' trough every year when milk is allowed to stand and cool down to a temperature of 60 degrees or less before it is separated. There probably isn't one dairy farmer in ten who realizes that in separating whole milk more than 2 per cent of the butterfat may be lost in the skim milk when the separation is done at low temperature.

P. M. Tracy's test at the agricultural college, Urbana, Ill., showed that cold cream sealed the discs on the separator so that milk is not properly separated. He ran a couple of thirty pound batches of 4 per cent milk through a separator—one at 85 and the other at 60 degrees Fahrenheit. The lot which was separated at 85 degrees yielded 6 pounds of cream testing 19.3 per cent butterfat, while the skim milk from this lot contained three 60 degree lot yielded 6.5 pounds of hundredths of 1 per cent of fat. The cream, but it tested only 6.5 per cent butterfat. The skim milk from this lot contained 2.2 per cent butterfat.

Tracy says: "Milk should be run through the separator as soon after milking as possible, so that the separation can be done while the milk is still warm. If the milk cools to about 70 degrees and is then separated, the bowl may not become sealed as it did in the test, but a higher testing cream will result and there will be a greater fat loss in the skim milk than would occur at a higher temperature. High testing cream causes high bowl losses, as the thick cream has a tendency to stick to the bowl parts. For best results cream should test about 30 to 35 per cent butterfat in winter and 35 to 40 per cent in summer."

HAROLD TEEN—THE SOFT NOODLE SEASON IS ON

EMBARRASSING MOMENTS

The Tribune will pay $1 for every letter published on "The Most Embarrassing Moment of My Life." Address Embarrassing Moments, Chicago Tribune. Write on one side of the paper. No manuscript returned.

Not Guilty.

Mine occurred during high school days. Our music teacher was drilling us for the annual commencement exercises and I was standing beside a cousin of mine who was vainly attempting to reach high C, and in a falsetto voice, too.

The teacher evidently could bear it no longer, for she rushed to our vicinity indignantly inquiring as to who was doing the "terrible screeching."

Without flicking an eyelash this cousin stated it was me and I got the benefit of the lecture, but he got his during intermission! E. J. M.

Doubtful Kindness.

Although in the early thirties, my hair is a snow white. One day, riding in a crowded car, I stood next to another white haired woman, my senior by twenty-five or thirty years. A seat just being vacated, she nodded to me to take it. I shook my head and intimated my desire to have her take it.

She replied in a high pitched and carrying voice: "O, no, you take it; you are the oldest." I meekly acquiesced 'midst suppressed giggles. D. E.

A FRIEND IN NEED

BY SALLY JOY BROWN.

Five Years in a Sanitarium.

"I have been in a sanitarium for five years and the hours go by slowly. If some of your kind readers had a radio he did not want it would fill in the lonely hours. M. O."

A radio would certainly be a boon to this patient in her misfortune. If you are thinking of discarding yours for a newer one, remember her and pass it on.

Offers Loud Speaker.

"I have a loud speaker I should like to give to some one who wants it. "Mrs. G."

The whole family could get the benefit of the radio if you had a loud speaker. If you are still using earphones we shall be glad to forward your address to the donor.

MOTION PICTURES DOWNTOWN

WARNER'S ORPHEUM STATE at MONROE 8:30 am till MIDNITE
JOHN BARRYMORE IN "The SEA BEAST" WITH DOLORES COSTELLO
4th Big Week

BALABAN & KATZ ROOSEVELT STATE near WASHINGTON
final week! RICHARD DIX Lois Wilson Noah Beery "The VANISHING AMERICAN"
Next Week! Blasco Ibanez, who gave the screen "The Four Horsemen," now scores another romantic triumph— Ibanez' TORRENT With RICARDO CORTEZ GRETA GARBO Swedish film beauty Gertrude Olmsted, Arthur E. Carew, Tully Marshall
Continuous from 9:30 A. M.

BALABAN & KATZ CHICAGO RANDOLPH-STATE ST.-LAKE
The Bargain of Bargains
See This Tremendous Program for 35c by Coming Before 1 P. M. Second Matinee Stage Show 3:00 P. M.
JOHN MURRAY ANDERSON'S STAGE NONSENSE KNOCKOUT "BUGHOUSE CABARET" DAFFY, LAFFY STAGE SHOW
50 Crazy and Clever Funmakers in a Wild and Weird Burlesque of Cabaret-life
FOOLISH FROLICS
on the screen Corinne Griffith "The Orchid of the Screen" 'INFATUATION'
"PARISIAN CREATIONS"

Now! Paul ASH and all his little ashes in "hot ashes" —a volcano of jazz; a torrent of musical lava!
Spring's coming! Paul's gettin' hotter and hotter! Syncopation cinders! His melody's flamin'!
Good Seats Without Waiting ... you'll find seats promptly.
on the screen BEBE DANIELS in "MISS BREWSTER'S MILLIONS" with Ford Sterling, Warner Baxter
A merry maid with a million to spend on clothes!
McVICKERS MADISON AT STATE
Milton Watson Paul's Romantic Tenor

JONES, LINICK & SCHAEFER RIALTO 11 TO 11—VODVIL PHOTOPLAYS STATE at VAN BUREN
Charleston Contest
TONITE, 7 and 10 in Addition to MAGLEY REVUE
Fulton & Parker Adele Gould Dillon & Margerita John Fisher Garo & Costello
McALLISTER & LANCASTER
Feature Picture—First Showing "TWO CAN PLAY" CLARA BOW
Wallace McDonald Alan Forrest

STATE-LAKE ORPHEUM CIRCUIT VAUDEVILLE—EXCLUSIVE PHOTOPLAYS
"PLEASURES of the RICH" —WITH— Helene Chadwick and Jack Mulhall
At 11:00 a. m., 2:05, 4:50, 7:30 and 10:20 p. m.

RANDOLPH STATE AND RANDOLPH "HIS PEOPLE"

Castle State at Madison
Exclusive Chicago Showing
"The WANDERER"
Most daring superspecial of a prodigal son who followed an alluring siren to wicked Babylon.
An Amazing Cast of 5,000
Including Ernest Torrence, Wallace Beery, Greta Nissen, Wm. Collier, Tyrone Power and Katherine Williams. Positively the most spectacular production of the year. First time at Castle Popular Prices. Shown in New York at $2.00.
—STARTING SATURDAY— LEON ERROL, DOROTHY GISH "CLOTHES MAKE THE PIRATE"

MONROE — WILLIAM FOX PRESENTS "THE JOHNSTOWN FLOOD" WITH GEORGE O'BRIEN AND A SUPREME CAST
BREATHLESS HEROISM, MIRACULOUS ESCAPES AND DARING ADVENTURE.
A MIGHTY THRILL SPECTACLE

MAYWOOD

LIDO 5TH AVE. AND WASHINGTON BLVD. COLLEEN MOORE "WE MODERNS" Comedy—"THE RAID" Stage Specialties

DES PLAINES

DES PLAINES STRONGHEART—"NORTH STAR"

NORTHWEST.

CRYSTAL North Ave., Nr. California Continuous 1:30 to 11:30 ESTHER RALSTON "THE AMERICAN VENUS" Adv. of Mazie—"A Snitch in Time" STAGE SPECIALTY

NEW TIFFIN NORTH AVE AT KARLOV ESTHER RALSTON FAY LANPHIER "THE AMERICAN VENUS" Latest "ADVENTURES OF MAZIE"

RIVOLI ELSTON-CRAWFORD-MONTROSE Charleston Contest Esther Ralston Fay Lanphier "THE AMERICAN VENUS"

IRVING Irving Park Bl., Crawford COLLEEN MOORE JACK MULHALL "WE MODERNS" Roach's Latest Gang Comedy—"Better Movies" Tomorrow—Super De Luxe Charleston

COMMODORE 3105 Irving Park Blv Phone Juniper 4048 —Special Matinee 2 to 5:30 P. M.— TOM MOORE BESSIE LOVE "SONG AND DANCE MAN"

MANOR 5608 W. NORTH AVE Charleston Contest & "The American Venus"

MILFORD 3311 N. CRAWFORD MARY PHILBIN LON CHANEY—"Phantom of the Opera"

ELSTON Elston & California at Belmont GEORGE O'BRIEN—"THE IRON HORSE"

BILTMORE DIVISION & ROBEY LON CHANEY "THE PHANTOM OF THE OPERA"

METRO LAWRENCE AT SPAULDING AV CLAIRE WINDSOR—"DANCE MADNESS"

EVANSTON

NEW EVANSTON 1560 SHERMAN —Matinee Daily— Marion Davies—"Lights of Old Broadway"

HOYBURN 615 DAVIS STREET —Matinee Daily— COLLEEN MOORE—"WE MODERNS"

MISCELLANEOUS

ASCHER'S COMMUNITY THEATRES

NEW TERMINAL LAWRENCE AND SPAULDING
Matinees to 6:30 P. M. (Exc. Sun.), 25c; Children, 10c
Reginald Denny in "WHAT HAPPENED TO JONES?"
"SYNCOJAZZ WEEK" ! ! !
With 40 Singing and Dancing and Musical Stars, Including: Melvin Franklin Revue, Peppino & Paul, L. Barton Evans, Amalda Victoria, Jack Perry, Mahon & Cholet, The Laurel Girls, Hank & Lill, Jerry, Fenton McAvoy
and 18 Terminal Syncojazzfiends!
Entire change of cast and program tomorrow.

MID-WEST THIRTY-FIFTH AND ARCHER BARBARA LA MARR in "THE GIRL FROM MONTMARTRE" GREATEST SHOW IN TOWN! 5—BIG VAUDEVILLE ACTS—5 Ireland's Dance Revue, Smith & Mack, Parisian Trio, Lee & Martin, Ed and Mack Williams, Lynne Hazzard's Joy Jazzers. Matinee Daily 2 to 5:30 P. M. Evenings 6:30 to Midnight Sundays Continuous from 1:30 P. M.

CALO 5406 NORTH CLARK STREET Matinee Daily CONRAD NAGEL CLAIRE WINDSOR "DANCE MADNESS"

COMMERCIAL 92D AND COMMERCIAL Matinee Daily TOM MOORE BESSIE LOVE "THE SONG AND DANCE MAN"

CROWN DIVISION AND ASHLAND Matinee Daily Cecil B. De Mille's Master Picture "THE ROAD TO YESTERDAY"

FOREST PARK MADISON AND DESPLAINES MATT MOORE MARIE PREVOST "THE CAVE MAN"

FROLIC FIFTY-FIFTH AND ELLIS Matinee Daily CONRAD NAGEL CLAIRE WINDSOR "DANCE MADNESS"

LANE COURT CLARK AND CENTER Matinee Daily MATT MOORE—"THE FIRST YEAR" "BATTLE OF SONGS"

METROPOLITAN Forty-seventh and Grand Matinee Daily CONRAD NAGEL CLAIRE WINDSOR "DANCE MADNESS"

OAKLAND SQ. DREXEL AND OAKWOOD Matinee Daily MATT MOORE—"THE FIRST YEAR" CHARLESTON CONTEST

PORTAGE PK. 4050 Milwaukee Matinee Daily CONRAD NAGEL CLAIRE WINDSOR "DANCE MADNESS"

VISTA FORTY-SEVENTH AND COTTAGE Matinee Daily MATT MOORE—"THE FIRST YEAR"

W. ENGLEWOOD 63D AND ASHLAND MATT MOORE—"THE FIRST YEAR" VAUDEVILLE PHOTOPLAY—MATINEE DAILY

MOTION PICTURES SOUTH

WOODLAWN 63RD ST. AT DREXEL MATINEE DAILY "Fifth Avenue" with SPECIAL CAST EXQUISITE—CHARMING VIBRANT WITH THRILLS AND ROMANCE— ALSO—LATEST MACK SENNETT COMEDY "CIRCUS TODAY" WOODLAWN CONCERT ORCHESTRA EUGENE PLOTNIK DIRECTOR COMING THURSDAY "THE OUTSIDER"

NATIONAL THEATRES CORPORATION STRATFORD 63RD AND HALSTED The Famous Stage Success "The OUTSIDER" With LOU TELLEGEN, JACQUELINE LOGAN On the Stage: SHEFTELL'S SOUTHLAND FOLLIES 10—Red Hot Syncopators—10 —Also— The Crawfords, in Odds and Ends Charleston Contest Every Monday and Friday Night —Starting Sunday— "THE MILLION DOLLAR HANDICAP"

JEFFERY 71ST AND JEFFERY TODAY—CONTINUOUS—2 TO 11 P. M. LADIES' GUEST MATINEE REGINALD DENNY "What Happened to Jones" Tomorrow—Vaudeville "Dance Madness"

COSMO HALSTED AT 79TH Claire Windsor Conrad Nagel "DANCE MADNESS" DISCOVERY NIGHT EVERY MONDAY CHARLESTON CONTEST TONIGHT

CHATHAM Cottage Grove at 75th MATINEE DAILY MATT MOORE "THE FIRST YEAR" —Charleston Contest Every Tuesday— Special Kiddies' Contest Saturday Mat.

JACKSON PARK Stony Island at 67th Cont. 2:30-11 P. M. BARBARA LA MARR LEWIS STONE "THE GIRL FROM MONTMARTRE" TUESDAY NITE IS DISCOVERY NITE FRIDAY NITE IS CHARLESTON NITE $30 IN CASH PRIZES

KIMBARK 6240 KIMBARK Matt Moore Katherine Perry "THE FIRST YEAR"

DREXEL 858 E. 63RD STREET MATINEE DAILY Colleen Moore Jack Mulhall "WE MODERNS"

LEXINGTON 1162 E. 63RD ST. MATINEE DAILY Barbara La Marr Lewis Stone "THE GIRL FROM MONTMARTRE"

HARVARD 63RD AND HARVARD Matt Moore Marie Prevost "THE CAVE MAN"

HAMILTON 71ST AND PAXTON EVELYN BRENT "QUEEN OF DIAMONDS" CHARLESTON CONTEST TONIGHT

VENDOME STATE AT 31ST ST. TOM MOORE "THE SONG AND DANCE MAN" TATE'S VENDOME ORCHESTRA

MARQUETTE 63RD AND KEDZIE Double Feature SALLY O'NEIL—"DON'T" HOPE HAMPTON JAMES KIRKWOOD "LOVER'S ISLAND"

PRAIRIE GARDEN 58th & Prairie Dbl. Fea. Prog. PRISCILLA DEAN—"The Danger Girl" BUCK JONES—"The Cowboy & Countess"

HARPER 53rd & Harper Ave. Cont. 7 to 11:30 ESTHER RALSTON FAY LANPHIER ERNEST TORRENCE—"American Venus"

SHAKESPEARE 43RD AND ELLIS Cecil B. De Mille's—"Road to Yesterday"

VERNON 61ST AND VERNON MARIE PREVOST—"THE CAVE MAN"

NEW REGENT 6826 S. HALSTED ST. "A Dog's Life" & COLLEEN MOORE—"WE MODERNS"

WINDSOR PARK 2638 E. 75TH ST. Esther Ralston—"The American Venus"

KENWOOD 1225 E. 47TH ST. COLLEEN MOORE—"WE MODERNS"

WABASH 1838 S. WABASH COLLEEN MOORE—"WE MODERNS"

HIGHWAY 63rd & So. Western Ave. GERTRUDE ASTOR LOU TELLEGEN—"Borrowed Finery"

SOUTHWEST

ATLANTIC 26TH & CRAWFORD Big Dbl. Feature Day J. Schildkraut—"The Road to Yesterday" Charles Chaplin—"A Dog's Life"

MOTION PICTURES SOUTH

BALABAN & KATZ TIVOLI COTTAGE GROVE AT 63 ST. 30c Weekday Mat. Price to 6:30 P. M. (Sats. 6 P. M.) Admits to First Stage Show of Eve. REX BEACH'S Pulse-quickening story of love seekers and gold seekers "WINDS of CHANCE" Filmed by Frank Lloyd with a Big Cast BEN LYON, ANNA Q. NILSSON Claude Gillingwater, Viola Dana —On the Stage— "PARADISE ISLE" with THELMA HAWLEY, Zeigfeld Follies Star, Prince LEI LANI, and Royal Samoans

NATIONAL THEATRES CORPORATION CAPITOL HALSTED 79TH ST. Ernst Lubitsch's Production Lady Windermere's Fan With Ronald Colman Irene Rich BIG CAPITOL STAGE SHOW AL SHORT'S ORCHESTRA ATTEND THE MATINEES

WEST.

BALABAN & KATZ CENTRAL PARK ROOSEVELT RD. at CENTRAL PARK —LAST TIMES TODAY— WM. DESMOND & CO. (in Person) 4 Other Big Stage Attractions COLLEEN MOORE in 'WE MODERNS'

MILO 18th Place & Blue Island MATINEE DAILY DOUGLAS FAIRBANKS "DON Q" ALSO LOOP VAUDEVILLE

THALIA 1215-1225 W. 18TH ST. MATINEE DAILY ESTHER RALSTON "THE AMERICAN VENUS" Latest Our Gang Comedy—"Better Movies"

BROADWAY STRAND Roosevelt Rd. at Paulina "THE AMERICAN VENUS"

MARSHALL SQ. 22d Marshall Bl. Doors Open 1:30 COLLEEN MOORE—"WE MODERNS" ALSO SPECIALTIES

HAMLIN 3826-28 W. MADISON LON CHANEY "THE PHANTOM OF THE OPERA"

ASHLAND Madison Nr. Ashland EDMUND LOWE AILEEN PRINGLE—"SOUL MATES"

KEDZIE ANNEX 3210 W. MADISON "ROAD TO YESTERDAY"—All Star Cast

SAVOY 4346 W. MADISON AILEEN PRINGLE—"SOUL MATES"

MADLIN MADISON NR. LINCOLN Cecil B. De Mille's "MADE FOR LOVE"

AUSTIN

AMBASSADOR 82 DIVISION AUSTIN BLVD MARGUERITE DE LA MOTTE IN 'FIFTH AVENUE' 3-ACTS OF VAUDEVILLE-3

AUSTIN 5649 W. MADISON DOROTHY MacKAILL JACK MULHALL—"JOANNA"

IRIS 5743-47 CHICAGO AVE. VAUDEVILLE COLLEEN MOORE—"WE MODERNS"

PARK LAKE ST. AT AUSTIN Richard Barthelmess—"The Beautiful City"

PLAISANCE 466 N. Parkside at Lake AILEEN PRINGLE—"SOUL MATES"

NORTH

BERTHA 4717 LINCOLN AVE. DOROTHY PHILLIPS—"Sporting Chance" CHARLESTON CONTEST

JULIAN 918 BELMONT "A JOURNEY THROUGH SWEDEN" "THE LAND OF THE MIDNIGHT SUN"

ADELPHI 7074 N. CLARK ST. Today and Tomorrow PRISCILLA DEAN "THE DANGER GIRL"

DE LUXE On Wilson Ave. at 'L' Sta. KENNETH HARLAN MARY TURNER "FOR ANOTHER WOMAN"

BUCKINGHAM 3319 N. CLARK MATT MOORE—"THE FIRST YEAR"

BUGG LINCOLN AND ROBEY CLAIRE WINDSOR CONRAD NAGEL—"DANCE MADNESS"

PARKSIDE CLARK AT NORTH AVE. Joe. Schildkraut Jetta Goudal—"The Road to Yesterday"

PANORAMA 717 SHERIDAN ROAD FORD STERLING ESTHER RALSTON—"The American Venus"

ARGMORE Argyle and Kenmore 1st Show at 6:30 P. M. VIOLA DANA—"THE GREAT LOVE"

REGENT 6740 SHERIDAN RD. Clara Kimball Young—"Lying Wives"

LAKE SHORE Broadway at Belmont LEATRICE JOY—"MADE FOR LOVE"

MOTION PICTURES NORTH.

BALABAN & KATZ UPTOWN 30c Weekday Mat. Price to 6:30 P. M. (Sats. 6 P. M.) Admits to First Stage Show of Eve. REX BEACH'S Overwhelming drama of gold-seekers and love-seekers "WINDS of CHANCE" Filmed by Frank Lloyd, who directed "THE SEA HAWK" BEN LYON, ANNA Q. NILSSON, Claude Gillingwater, Viola Dana EXTRA! EXTRA! BENNIE KRUEGER Syncopating Saxophone Genius JOHN MURRAY ANDERSON'S Rooftop Jazz Frolic on the Stage "SKYLARKS"

ON CLARK AT BROADWAY & DIVERSEY DIVERSEY Orpheum Circuit 1 P. M.—CONTINUOUS—11 P. M. —Last Times Today!— EDDIE NELSON | BRAGDON & MORRISSEY Gattison—JONES & ELLIOTT—Elsie and Band—Others On the Screen "SEA HORSES" with Jack Holt, Florence Vidor —Coming Tomorrow— FEATURE PHOTOPLAY MARION DAVIES in "LIGHTS OF OLD BROADWAY" Also Louis Simon in "Battling Butler" Headlining 5 New Vaudeville Show Mats. [Exc. Sun.], 25c; Children, 10c

KEYSTONE 3912 SHERIDAN ROAD Barbara La Marr Lewis Stone "The Girl from Montmartre"

PLAZA 308 W. NORTH AVE KENNETH HARLAN "THE FIGHTING EDGE" ALSO STAGE SPECIALTIES

BRYN MAWR Bryn Mawr at "L" Sta. BETTY COMPSON "THE PALACE OF PLEASURE"

CLERMONT 3226 N. CLARK ST Mat. 2 P. M. Cont. Anderson Peterson Ochlundstrom SWEDISH COMEDY HIT

NEW NORTH CENTER "The Million Dollar Handicap" ON THE STAGE WILLARD JARVIS AND COMPANY "FADS AND FANCIES REVUE" TOCK & TOY NORTH CENTER SYMPHONY ORCHESTRA COMING SUNDAY—"RED DICE" AND FIVE NEW VAUDEVILLE PRESENTATIONS BARGAIN MATINEE DAILY TO 6:30 ADULTS 25c—CHILDREN 10c

BROADWAY AT LAWRENCE RIVIERA Orpheum Circuit 1 P. M.—CONTINUOUS—11 P. M. ANNETTE KELLERMAN Wonder Woman of the Water Supported by Castleton and Mack Fred Hughes—Rasso & Co. Jane Dillon, "Glimpses of Life" Steve—FREDA & PALACE—Johnny in "Bartch-a-Kalloop" FEATURE PHOTOPLAY "SEA HORSES" A Paramount Picture with Jack Holt, Florence Vidor Mats. [Exc. Sun.], 30c. Children, 15c

HOWARD N. W. "L" Station at Howard St. Matinee Daily—2:15 to 11 P. M. CLAIRE WINDSOR CONRAD NAGEL "DANCE MADNESS" Hal Roach Comedy, "Her Husband's Pal"

MISCELLANEOUS

LUBLINER & TRINZ CHICAGO'S LARGEST THEATRICAL CIRCUIT
HARDING MILWAUKEE & SAWYER | SENATE MADISON & KEDZIE
GREATEST WAR COMEDY— "BEHIND THE FRONT" WALLACE BEERY RAYMOND HATTON MARY BRIAN
HARDING STAGE SHOW In Person The Hilarious WALTER HIERS FAMOUS SCREEN COMEDIAN in a Rib Tickling Stage Act Also BEN PALEY and his SYMPHONIC ORCHESTRA
SENATE STAGE SHOW ART KAHN AND HIS NOVELTY SYNCOPATORS with LYDIA HARRIS & PEGGY BERNIER

PANTHEON Sheridan Road nr. Wilson Ave. "LADY WINDERMERE'S FAN" IRENE RICH, MAY McAVOY and RONALD COLMAN in Charleston Contest $50—Cash Prizes—$50

BIOGRAPH 2433 Lincoln Avenue COLLEEN MOORE JACK MULHALL "WE MODERNS" Also GANG Comedy Princess Mysteria Through her marvelous "sixth sense" she will answer questions of personal interest and tell you how to win and hold the love and respect of others. SPECIAL MATINEE FOR WOMEN

COVENT GARDEN 2653 N. Clark St. REGINALD DENNY "WHAT HAPPENED TO JONES"

CRAWFORD 19 S. Crawford Ave. ESTHER RALSTON and FAY LANPHIER [Miss America] in "THE AMERICAN VENUS" Also Charlie Chaplin—"A Dog's Life"

DEARBORN 40 West Division St 6:30 Cont. to 11 P. M MARIE PREVOST MATT MOORE "THE CAVE MAN"

ELLANTEE Devon and Clark COLLEEN MOORE JACK MULHALL "WE MODERNS"

KNICKERBOCKER 6217 Broadway CONRAD NAGEL CLAIRE WINDSOR "DANCE MADNESS" Charleston Contest $40 CASH PRIZES

LAKESIDE 4730 Sheridan Road BESSIE LOVE TOM MOORE "THE SONG AND DANCE MAN"

MADISON SQ. 4740 Madison St. MARIE PREVOST MATT MOORE "THE CAVE MAN"

MICHIGAN Garfield and Michigan CONRAD NAGEL CLAIRE WINDSOR "DANCE MADNESS" Discovery Night $40 CASH PRIZES

OAK PARK Wisconsin Ave. 1 Block 'L' Sta. ESTHER RALSTON and FAY LANPHIER [Miss America] "THE AMERICAN VENUS" Also GANG Comedy Discovery Night $40 CASH PRIZES

PARAMOUNT 2648 Milwaukee Av. LILLIAN RICH BERT LYTELL "SHIP OF SOULS"

PERSHING 4614 Lincoln Avenue CONRAD NAGEL CLAIRE WINDSOR "DANCE MADNESS" Charleston Contest $40 CASH PRIZES

STATE 5816 Madison St. ESTHER RALSTON and FAY LANPHIER [Miss America] "THE AMERICAN VENUS" Also GANG Comedy

VITAGRAPH 2123 Lincoln Avenue CONRAD NAGEL CLAIRE WINDSOR "DANCE MADNESS"

WEST END 121 N. Cicero Ave. COLLEEN MOORE JACK MULHALL "WE MODERNS" Also GANG Comedy

WILSON Madison and Western LILLIAN RICH BERT LYTELL "SHIP OF SOULS"

WINDSOR Clark and Division BARBARA LA MARR'S Last Picture "THE GIRL FROM MONTMARTRE" with LEWIS STONE Discovery Night

Grow with The Tribune in 1926

Spring Arrives at Eli Bates Shop for Its Three-Day Sale

Spring has come in one small part of Chicago, anyway. With the aid of decorators and painters, the little Eli Bates shop at Ontario and Michigan has been transformed into a dainty bower of pale peach colored walls sprouted with bright green shelves.

Mrs. Laurence B. Robbins, Mrs. Lawrence M. Viles, and Mrs. William McCormick Blair are co-chairmen in charge of the three day sale which began yesterday. They take great delight in displaying their wares, the delicate pastel shaded linens so irresistible for summer house owners, the little organdy aprons and some spiffy new bath mats. Supporters of the shop obtain models in New York city, which are copied by the Eli Bates settlement women and sold for their benefit. Besides, there are the little French green and white rush bottom chairs which Mrs. J. Allen Haines brought from Europe for the shop.

Evidently petite Mrs. Botsford Young—a bride of the season—thinks it doesn't require twenty-four hour duty to guard her attractive spouse against feminine wiles. Because, having got their lares and penates comfortably settled at 44 Cedar street, she has fared forth in search of a job, not "just something to interest her," as so many young poseurs put it, but real work. She has found it as assistant to Mrs. Latimer Goodrich, in the offices of the Woman's World's fair. The combined efforts of these efficient and personable young people should insure even more success to the booklet of the W. W. F. than Mrs. Goodrich's work of last year, which had amazing results. She sold one of the city's most impregnable bachelors the back page—on a woman's program—and that after repeated assaults on his private offices and discouraging words with his Pooh-Bahs.

The English Speaking union feels that its oft-tried patience is rewarded in the heralded arrival of the English ambassador, Sir Esme Howard, and Lady Isabella Howard. For more than a year the Chicago chapter of the union has been eagerly awaiting Sir Esme's acceptance of their invitation, and for just that length of time has he been regretting, on account of illness in the family, his inability to leave Washington.

But now that the Howards' visit is assured, they're making arrangements for as many engagements as can possibly be squeezed into a short few days. Besides the dinner which they've planned for Thursday evening of next week at the Red Lacquer room of the Palmer house, there's to be a tea for Lady Isabella on Friday afternoon. This is to be at the Arts club and is for members of the union only, that they may all have a better chance for acquaintance with the Britishers.

Mrs. Waller Borden of 1020 Lake Shore drive is to open her residence next Monday afternoon for a musical and talk on "The Fourth Dimension in Music" by her house guest, Miss Jeanne de Mare. There will also be an exhibition of etchings, the collection of Georges Plasse, who is to be present at the affair.

Mrs. Edward A. Cudahy of 22 Banks street has been passing the late winter with her son-in-law and daughter, Mr. and Mrs. Frank Wilhelm, who forsook Lake Forest for Pasadena last year. Mrs. Cudahy and Mrs. F. P. Kirkendall of Omaha were with the Wilhelms for February.

Mr. and Mrs. Albert A. Sprague of 1130 Lake Shore drive are at White Sulphur Springs, W. Va., for the early season. Mrs. Francis Case of Hubbard Woods is another Chicagoan there.

Mrs. I. Newton Perry of 40 East Burton place and Mrs. V. L. Wills of 1210 Astor street are at French Lick for a brief stay.

Mrs. Henry P. Isham of Lake Forest has gone to Pinehurst, N. C., for a change from the rigorous late winter.

Cyrus McCormick, who has been passing the winter in Augusta, Ga., is to return next week. He will be in Chicago to welcome his son, Gordon McCormick, who has been studying architecture in Paris for the last several years.

* *

NEW YORK SOCIETY

New York, March 9.—[Special.]—Mr. and Mrs. Ogden H. Hammond will sail tomorrow for Spain where Mr. Hammond will assume his duties as United States ambassador.

Mr. and Mrs. Ira Barrows of 521 Park avenue and their daughter, Miss Sarah Frances Barrows, are sailing for the Mediterranean cruise and Italy early next month. They will be in Rome the greater part of May.

Mr. and Mrs. Henry H. Rogers gave a dance tonight at their home, 11 East 78th street, to celebrate the 21st birthday of their son, Henry H. Rogers Jr. The guests included the young friends of their son from Tuxedo park and Southampton, L. I.

* *

Benefit for Veterans.

The ladies' auxiliary of Chipilly post, American Legion, is giving a card and dance party on the 10th floor of the Venetian building, 15 East Washington street, Saturday at 8 p. m. The proceeds will be used for the purchase of Easter gifts for patients at Speedway hospital.

ANSWER TO WHAT'S WRONG HERE

Do not display disgust at the gastronomic taste of others.—E. B.

WINNIE WINKLE, THE BREADWINNER: All Fawthaw Needs Is a Badge

ENGAGED

Miss Annabelle Fairweather.
[Ray Huff-Richter Photo.]

Mr. and Mrs. William L. Fairweather of Oak Park announce the engagement of their daughter, Annabelle, to John F. Johnson, son of Mrs. A. Johnson of 4415 North Sawyer avenue.

Love Technique Is Less Valuable than True Congeniality

BY DORIS BLAKE.

"Before marriage the man does the courting; after marriage the woman must do it."

It is an Englishman's observation.

"Man, the hunter, has caught his quarry," he explains, "when he marries. The chase is ended. Now it is his wife, her personality only, that can keep alive the flame of love. So many women forget this, and after marriage the winning ways of the young girl are exchanged for the attitude of the wife who expects her husband's love and attentions as her right. Before marriage she accepted his love joyfully, gratefully, as a wonderful gift. After marriage she accepts it as her right—neither joyfully nor gratefully. And so the husband often tires of demonstrating an affection that is taken as a matter of course."

We in America are rather trained to think that husband is the one who takes the demonstrations of affection as a matter of course. Too, we are led to believe here that the chase is only begun when the man marries. Divorce statistics rather support the contention, don't you think—women chasing affection they're a-hungering for?

We don't agree with the Englishman. We don't think it is up to either one or the other of the union to do the courting to keep love aflame. One cannot attend the fire alone. It is a purely coöperative job—this of holding your quarry after you've stalked it.

Also, we think there is a tremendous lot of bunk offered in the name of advice on the subject. We'll admit we have served some of it ourselves. But one learns with each passing day.

It does seem idiotic that two people who have chosen each other out of a whole world of folk should find after marriage that they have to go on daily playing a pre-marriage role. Two companionable old friends outside of marriage do not have to go on keeping up a set formula of conduct. They meet and greet each other without ado. Why shouldn't the same thing apply to married couples? Why shouldn't they accept each other "as is" without each having to be dressed up in party speeches and clothes to impress? The happiest couples I know are like that. There is that deep bond of trust and faith and companionship that exterior motions cannot affect.

College Club Musical.

The College club announces a musical this afternoon, to be followed by tea. Mrs. Roy D. Mock and Miss Genevieve Sedgwick are to be hostesses.

Holds School Is Place to Start Correction of Child Delinquency

Chicago's problems of juvenile delinquency are not to be solved from the angle of social service work in which the first contact with the boy or girl is made in the atmosphere of the Juvenile court or the police station, Miss Jessie Binford, director of the Juvenile Protective association, told the Service Council for Girls at its annual meeting yesterday at the Palmer house.

Criminality is not sudden—there is a beginning somewhere, Miss Binford impressed on the several hundred women present. And that beginning, she maintained, comes in the first years of child life, due to environment, heredity, or subnormalities.

It is therefore into the earliest years of childhood that the correcting influences and tendencies must be injected, to protect the mental, moral, and spiritual growth of the boy or girl, just as the good offices of the Infant Welfare society ministers to their physical well-being and protects their future strength, she asserted.

"In the juvenile section of the police department report for 1924," Miss Binford said, "is recorded the fact that 16,640 complaints of delinquencies of children were registered at our police stations. With the exception of 2,096 cases referred to the juvenile court, the remainder, or 14,544, presumably were adjusted by the police.

"We fail to deal adequately with these early behavior problems when we allow police at police stations to attempt to adjust these cases. Just as long as we fail to realize that it is in the school, and there alone, that we can first detect mental defectives, retardations, and behavior problems, and adjust them, so long we will have to continue building up elaborate court systems, parental schools, reformatories and prisons."

* *

WASHINGTON SOCIETY

Washington, D. C., March 9.—[Special.]—The President and Mrs. Coolidge were the dinner guests tonight of the secretary of the navy and Mrs. Curtis D. Wilbur.

Senator and Mrs. James Couzens had a company at dinner tonight, when covers were laid for 24. Mrs. Couzens established a precedent last week at the dinner party given by them for the Vice President and Mrs. Dawes by having the Vice President and herself lead the way to the dining room instead of the more customary way of the host leading with the wife of the guest of honor.

Mr. and Mrs. Henry Parsons Erwin, the former formerly of Chicago, have taken possession of their extensive suburban estate, "Abremont," overlooking Rock Creek park, and are established there with their two young daughters, the last one, little Miss Hope Erwin, born only a few days ago. Mrs. Erwin was formerly Miss Helen Blodgett.

* *

Club Dinner-Dance.

The south side woman's club of Marks Nathan orphan home is to give a dinner-dance at the Rainbo Gardens this evening. Mrs. J. Nudelman is chairman of the arrangements.

DORIS BLAKE ANSWERS

Ignore It.

"Dear Miss Blake: My boy friend and I have had a little quarrel. I would like to make up with him. How can I go about it? BROWN EYES."

Forget your little differences and greet him as though nothing had happened, yhen you next meet, dear.

Reckless.

"Dear Miss Blake: I am in love with a reckless young fellow. My mother does not approve of him. Do I owe more to my mother or myself? "WAITING."

Your mother is thinking of you and your best interests, dear. Any mother wants to protect her daughter from the influence of a reckless companion.

PATTERNS BY CLOTILDE

[Registered U. S. Patent Office.]

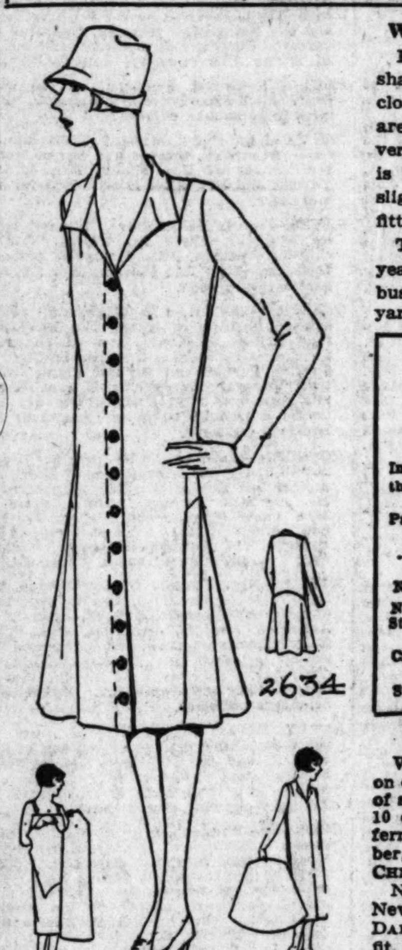

WOMAN'S AND MISSES' DRESS.

Kasha, in one of the new spring shades, would be pretty for this front closed dress. At the top the fronts are underfaced and rolled with the convertible collar. The back of the dress is in two sections, the lower section slightly circular. The sleeves are dart fitted.

The pattern, 2634, comes in sizes 16 years and 36, 38, 40, 42 and 44 inches bust measure. Size 36 requires 3⅜ yards of 40 inch material.

Order Blank for Clotilde Patterns.

CLOTILDE, DAILY TRIBUNE, CHICAGO.

Inclosed find $............ Please send me the Clotilde patterns listed below:

Pattern number. Size. Price.

....

Name..

Number and Street ....

City..

State..

How to Order Clotilde Patterns.

Write your name and address plainly on dotted lines, giving number and size of such patterns as you want. Inclose 10 cents in stamps or coin [coin preferred; wrap it carefully] for each number, and address your order to Clotilde, CHICAGO DAILY TRIBUNE.

Note—Clotilde patterns are made in New York exclusively for THE CHICAGO DAILY TRIBUNE. They are perfect in fit, up to date in style, and the easiest of all patterns to use.

Relying on Exercise Wiser than Relying on Old Time Corset

by Antoinette Donnelly

If you keep the muscles of the abdomen properly deyeloped your figure and your health will take care of themselves. There are no muscles in the body so important to digestion and to relief from constipation as those of the abdomen.

These muscles, too, are important for breathing, and therefore for health. Upon their efficiency depend the retention in their normal position of the various abdominal viscera upon which hinges good digestion.

Sluggish digestion and constipation are among the commonest evils. They are invariably connected with relaxed abdominal walls and flabbiness of the abdominal muscles. Active pressure of the abdominal muscles on the viscera massages the liver and presses onward the content of the intestines.

The protuberant abdomen may either be due to a faulty carriage or an excess of fat. The fat, in turn, is due to lack of exercise and excess of sweets and starchy foods.

The older woman until recently relied almost entirely upon her corsets to maintain the abdominal walls in place. When she abandoned the corset she found to her sorrow that the muscles were so flabby they had to have support. Some form of support is recommended, too, for those who have never given the abdominal muscles the bending, stooping, raising, and stretching movements necessary to keep them strong and firm.

Trunk bending forward and backward is recommended for young and older persons—for the former to keep those muscles taut and firm, and for the latter to rejuvenate them. These bending exercises are familiar to all—trying to touch the fingers to the floor with knees unbent. Another beneficial aid to the muscles under discussion is the squatting exercise, bending the knees down to a squatting position. This one, too, is excellent:

Lie supine on the floor, with the feet firmly fixed under a cross bar or a piece of furniture, hands resting on hips. Slowly raise the body to an upright position, hold for a moment, and return to first position.

BEAUTY ANSWERS

M. H. F.: FOOT AND ANKLE EXercises, also walking, will stimulate the circulation and help overcome cold feet—which are the result of poor circulation. A cold sponge or bath, followed by vigorous rubbing, will set the blood is motion.

Fashion Parade to Show Spring Styles

The semi-annual showing of all-American fashions by American designers is set for next Monday afternoon and evening at the Auditorium hotel, when members of the Fashion Art League of America—some 3,000 of them—hold a three day convention to discuss authentic modes for spring and summer.

A parade of hundreds of mannequins wearing the correct colors, fabrics and accessories for the coming season will mark the first day's program and an educational program in which designing, draping and cutting will be demonstrated will occupy Tuesday and Wednesday, with a final dinner dance Wednesday night.

Velvet is the new note for spring, say the league members. A velvet jacket, tuxedo effect, or a suit with a velvet coat, will be an essential part of the smart boulevard ensemble.

"Lingerie suited to your type" is one of the newest conceits for milady also and will be shown in abundance.

GOOPS!

A Daily Lesson in Manners for Children

BY GELETT BURGESS

[Copyright: 1926: By The Chicago Tribune.]

INCREASE YOUR VOCABULARY

If you should care to learn to speak
Correctly, learn six words a week—
One every day, beginning Monday,
And then review every Sunday.
You'll be surprised how folks admire you.
Goops use the same old words, and tire you!

TRIBUNE COOK BOOK

BY JANE EDDINGTON.

Cheese Sandwiches.

Just as the recipe which a neighbor uses effectively seems to many a woman the most desirable one in the whole world, because it has been successfully raised to prominence in her eyes, so to us who write of foods sometimes a recipe in a book or story—perhaps we may find one recipe in 300 pages of fiction or in a book of etiquette, or in a biography—is quite inspiring.

It was in a story of many months ago, a story of a valiant woman making life charming on a desolate island in the Pacific—an island on which are gathered the lepers of the Philippines—for many people because she could cook and teach her little man servant to do the same. And here is one of the items they prepared to make life pleasanter for doctors and doctors' wives, and nurses and guests on the island—visiting missionary or Spanish padre or "medico":

"And Dionisio, my little familiar, would come in with the sandwiches—the little toasted ones he likes to make for important company, filled with cheese and Spanish pimiento, toasted rapidly on both sides and served in little hissing brown squares—always by 'Nisio himself, who adores being praised for them."

Perhaps there would be more good cooking in the world if there were more people who praised the good things. The articles shows that 'Nisio made the bread as well as toasted it, because his mistress had first learned to cook, when she knew where her lot was to be cast, although before that, she says, "My knowledge in that line had been strictly confined to the bride's usual culinary equipment, mayonnaise and layer cake."

Such sandwiches as these are absolutely of a cosmopolitan order. But what you get in trying to make them may be worlds away from those your neighbor may get. And perhaps you cannot sit in lazy Chinese chairs, about a Chinese tea table, drinking Peking tea with dried jasmine buds through it, as the valiant lady and her friends do.

THE TRIBUNE COOK BOOK, by Jane Eddington, with menus for thirty meals and with chapters making a brief guide to correct eating, is on sale for 10 cents by mail or at the Public Service Bureau, 11 South Dearborn street.

WHAT'S WRONG HERE?

Answer at bottom of this page.

Keeping Your Schoolgirl Complexion

By IRENE CASTLE

Copyrighted 1926 by P. O. Beauty Features

Never Let Make-up *Remain on your skin over night*

Do this if powder or rouge ever touches your face—note then the great difference that comes

COUNTLESS women make the great mistake of permitting make-up to remain on their faces over night.

Poor complexions thus often come. Yet, used rightly, powders, rouge and make-up will not injure.

The rule below is one, according to authorities, every woman who ever touches make-up to her face should follow. Authorities urge it. Most women of the stage (great users of cosmetics) employ it. All one needs to follow it is a 10c cake of Palmolive.

Remove this way

Powders, rouge and all cosmetics have a tendency to clog the pores . . . often to enlarge them. Blackheads and disfigurements often follow. *Never let make-up stay on over night.* This is all-important, a fundamental in correct skin care.

Wash your face gently with Palmolive Soap, massaging it softly into the skin. Rinse thoroughly. Then repeat both washing and rinsing. Apply a touch of cold cream—that is all.

Follow this rule. Your skin will be soft and lovely. As the months roll by, you'll need fewer and fewer cosmetics.

(Advertisement.)

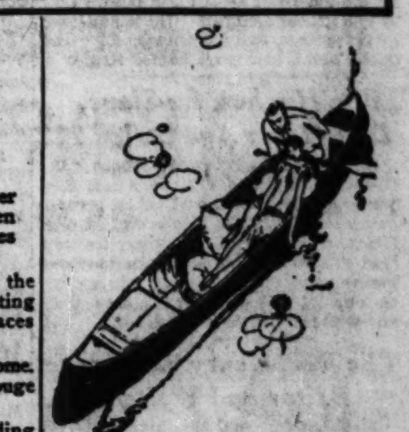

Do not use ordinary soaps in the treatment above. Do not think any green soap or represented as of palm and olive oils, is the same as Palmolive.

Be sure you get the real Palmolive

Remember that before Palmolive came, women were told, "use no soap on your faces." Soaps then were judged too harsh. Palmolive is a beauty soap made for one purpose only; to safeguard your complexion. 60 years of soap study stand behind it. Millions of pretty skins prove its gentle safety beyond all doubt.

And it costs but 10c the cake—so little that millions let it do for their bodies what it does for their faces. Obtain Palmolive today. Note what an amazing difference one week makes. The Palmolive Company (Del. Corp.), Chicago, Illinois. 3174

HEED CONSTIPATION'S WARNING

Kellogg's ALL-BRAN brings sure relief because it is 100% bran

Even before constipation wrecks the health—it lines the face with wrinkles, spots the skin, hollows the cheeks. Unpleasant breath and headaches are the inevitable signs. It is the forerunner of this dire disease promotes.

Rid yourself forever of constipation. Stop it before too late! Kellogg's ALL-BRAN is guaranteed to relieve it. Doctors recommend it. They know ALL-BRAN keeps you regular. It is part-bran product.

Eat two tablespoonfuls daily—with every meal, in chronic cases. Your grocer will refund the money if it fails.

Kellogg's ALL-BRAN is made in Battle Creek, Michigan. Ready to eat with milk or fruit. Cooking too. Delicious recipes on the package. Sold by all grocers. Served at hotels and restaurants.

Kellogg's ALL-BRAN

CECILE de Horvath

Celebrated Pianiste Writes:

"CONCERT playing with a Baldwin is pure joy. I have never played a piano that responded so instantly to every conceivable artistic demand."

RECITAL—MARCH 11
Kimball Hall, 8:15 P. M.
uses
Baldwin
exclusively
323 So. Wabash Avenue

AMUSEMENTS

MATINEE TOMORROW
SESSUE HAYAKAWA (IN PERSON) IN "THE LOVE CITY"
A Unique Melodrama of China & London with CATHERINE DALE OWEN
SELWYN THEATRE EVES. AT 8.30 MATINEES THURS. & SAT.

SHUBERT PRINCESS | BRING THE KIDDIES
THE WORLD-FAMOUS HOUDINI PRESENTING A COMPLETE PERFORMANCE
Today, Bargain Mat., Best Seats $1.50

SAM H. HARRIS | MATINEE TODAY, $2.00
LAST TWO WEEKS
RICHARD BENNETT and PAULINE LORD in "THEY KNEW WHAT THEY WANTED"
A THEATRE GUILD SUCCESS

SHUBERT LA SALLE | FIRST POPULAR MAT. TODAY
"The Brightest Musical Show in Town"
MY GIRL
with Harry Archer's Orchestra and THE FAMOUS VANDERBILT GIRLS

STUDEBAKER
DAVID BELASCO Presents
E. H. SOTHERN in "ACCUSED" by Brieux

PLAYHOUSE LAST 2 WEEKS
THE HAUNTED HOUSE

AMUSEMENTS

MATINEE TODAY and FRI. and SAT. at 2
F. RAY COMSTOCK & MORRIS GEST Have the Great Honor to Present the World's Greatest Production
"THE MIRACLE"
COMPANY OF 600
Engagement Extended to APRIL 10
PLENTY OF GOOD SEATS
MAIL ORDERS NOW BEING FILLED
AUDITORIUM
Extra Matinee Friday

APOLLO | NOW $2 BEST SEATS
POPULAR MAT. TODAY
THE CONTINENTAL REVUE
GAY PAREE
ENTOURAGE OF 100
60 FAIREST OF VENUS' DAUGHTERS 60

PALACE | ORPHEUM CIRCUIT VAUDEVILLE
NATACHA RAMBOVA (MRS. RUDOLPH VALENTINO)
NICK LUCAS—The Crooning Troubadour
JOSEPH E. HOWARD
"CASTLES IN THE AIR"
OLYMPIC

ASCHER PLAYERS CHATEAU "WHAT PRICE GLORY"

CHICAGO'S BURLESQUE
40 People—All Seats 50c

AMUSEMENTS

Ben-Hur
WOODS
TWICE DAILY 2:20—8:20

GREAT NORTHERN
MATINEE TODAY
THE RECORD BREAKING MUSICAL HIT
THE STUDENT PRINCE
60—MALE CHORUS—60

BLACKSTONE
DAVID BELASCO'S TRIUMPH
BLINN | ANDERSON
IN WILLARD MACK'S MELODRAMA "THE DOVE"

ASCHER PLAYERS
ADELPHI "LAWFUL LARCENY"
$1.00

MAJESTIC
BIG ACTS VAUDEVILLE AND MOVIES

Miss Marian H. Gheen
Three Lectures on Interior Decoration
Crystal Ball Room, Blackstone Hotel

CENTRAL
KEMPY

AMUSEMENTS

SHUBERT GARRICK
TWICE DAILY 2:30 and 8:30 P. M.
THE BIG PARADE
A Metro-Goldwyn-Mayer Production
ALL SEATS RESERVED

STATE-LAKE ORPHEUM CIRCUIT VAUDEVILLE
AUGMENTED VAUDEVILLE
"MIRAGE DE PARIS"
AL K. HALL | HARRY KAHNE
TAD TIEMAN'S TUNESMITHS WITH PINKIE DEES

ILLINOIS Tonight at 8:15
ZIEGFELD production
LEON ERROL in "LOUIE THE 14th"
BETTER THAN "SALLY" FUNNIER THAN "KID BOOTS"
FIRST BIG POPULAR MATINEE TODAY

CORT
'PIGS'
HAVE YOU SEEN THE TUMBLING PIGS? COME AND GET ONE AT OUR MATINEE TODAY AS A SOUVENIR.

ORCHESTRA HALL NEXT SUNDAY
KREMER
INTERNATIONAL BALLADIST

BERTHA OTT Announces
Sunday 3:30 STUDEBAKER
RECITAL FOR TWO PIANOS
Bauer & Gabrilowitsch

GOODMAN
"EVERYMAN"

DEXTER FAIRBANK DIES FOLLOWING WEEK'S ILLNESS

Dexter Fairbank, 49 years old, son of the late Nathaniel K. Fairbank, Chicago capitalist, packer, and soap manufacturer, died yesterday at his home, 3020 Pine Grove avenue, after a week's illness of pneumonia. He is survived by his widow, who was formerly Miss Evelyn Young of Louisville, Ky., and by four children, John, Lucy, Dexter Jr., and Graham.

Mr. Fairbank was born in Chicago on Jan. 15, 1877, and had passed his entire life here. He was prominent in society and business. For many years he was connected with the stock and bond house of Babcock, Rushton & Co., 137 South La Salle street. He was a graduate of Harvard and a member of the University club. He was a brother of Kellogg and Livingston Fairbank.

Funeral arrangements have not been completed, pending the arrival of John Fairbank, who is at school in the east.

Hold Funeral Tomorrow for Dr. Norman Kerr

Dr. Norman Kerr, attending surgeon at the Henrotin hospital, died late Monday at his home, 716 Barry avenue, of heart disease. He had been ill for about a month. Dr. Karr was 58 years old and was a native of Hamilton, Ont. He had been a Chicago surgeon for more than thirty-five years. He was a lieutenant colonel in the reserve medical corps and a fellow of the American College of Surgeons. Funeral services will be held tomorrow at 4:30 p. m. in the Fourth Presbyterian church. Burial will be at Oberlin, O.

Hold Last Rites Today for Ignatius Krale of Tribune

Funeral services for Ignatius Krale, for twelve years an employé in THE TRIBUNE mailing department, will be held today at 2:30 p. m. in the home, 6433 Fairfield avenue. Mr. Krale died Sunday night after a short illness. Before coming to THE TRIBUNE he had been employed for twenty-five years by the old Inter Ocean and before that by the Chicago Herald. He is survived by his widow, two daughters, Alice and Carol, and a brother, Charles Krale.

Lillie Hughes, Ex-Slave, Dies Here; Age Called 112

Lillie Hughes, colored, whose relatives say she was 112 years old, died yesterday at the home of a grand-daughter at 1322 Mohawk street. Death was caused by complications that followed a fall at her home three months ago. Mrs. Hughes was a slave in one of the southern states until she was more than 50 years old.

The Rev. Henry S. Burrage, Editor and Writer, Dies

Kennebunkport, Me., March 9.—(AP)
Kennebunkport, Me., March 9.—(AP) author, and historian, died at his home here today, aged 89 years. He was editor of Zion's Advocate from 1873 to 1905, and later was chaplain of the National Soldiers' home at Togus, Me.

Suit Appears Again in Fashion's Register

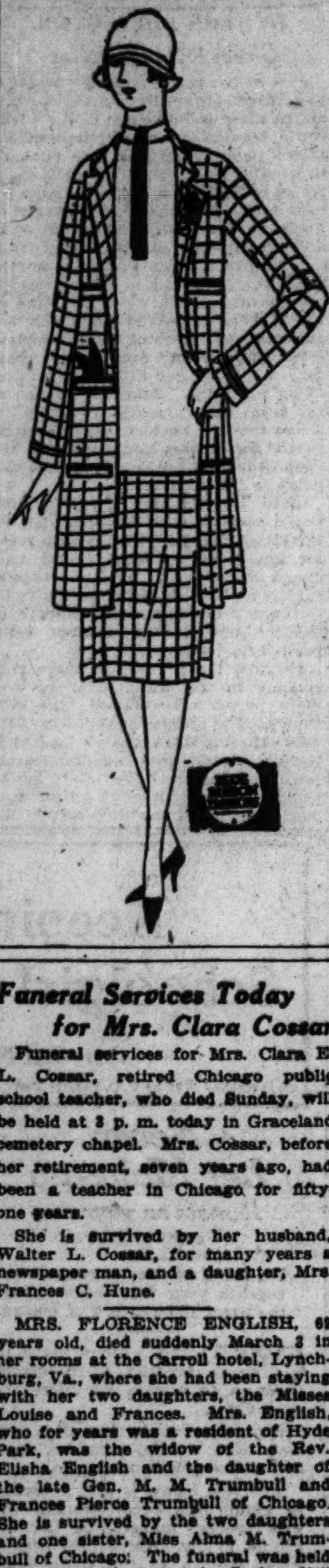

by Corinne Lowe

NEW YORK.—[Special Correspondence.]—The poor old suit hasn't been much of a social light for some time, but there are signs that it is again starting to throw off some chic rays. We use the word rays advisedly. They shoot both ways and result in checks. This design forms some of the most impressive new tailleurs this spring.

The suit most thoroughly entrenched in fashionable favor now is the one with the short jacket, especially O'Rossen's new model, the smoking jacket type—one which repeats the salients of a man's tuxedo. This is bad news for the woman with the slightest inclination to any extra girth of hips. For this sort of jacket emphasizes the defect which she most wishes to conceal. Only, in fact, for the slim flapper are these jaunty short jacket tailleurs.

Fortunately, though, this type is not obligatory, for there are jackets of all types. Some are long, as in the accompanying sketch, and some have the molded waist line and wrist length jacket of the classic tailleur. One thing is remarkable about all these new 1926 suits. If the jacket flares, the skirt keeps quiet, and vice versa.

Today's model is of black and white cheviot—checked cheviot is among the smartest of today's suit fabrics—and it is worn with a white crêpe blouse, a red tie, and a red handkerchief. The coat is absolutely straight of line, whereas the skirt is emboldened to a bit of fullness at the sides.

Funeral Services Today for Mrs. Clara Cossar

Funeral services for Mrs. Clara E. L. Cossar, retired Chicago public school teacher, who died Sunday, will be held at 3 p. m. today in Graceland cemetery chapel. Mrs. Cossar, before her retirement, seven years ago, had been a teacher in Chicago for fifty-one years.

She is survived by her husband, Walter L. Cossar, for many years a newspaper man, and a daughter, Mrs. Frances C. Hune.

MRS. FLORENCE ENGLISH, 69 years old, died suddenly March 3 in her rooms at the Carroll hotel, Lynchburg, Va., where she had been staying with her two daughters, the Misses Louise and Frances. Mrs. English, who for years was a resident of Hyde Park, was the widow of the Rev. Elisha English and the daughter of the late Gen. M. M. Trumbull and Frances Pierce Trumbull of Chicago. She is survived by the two daughters and one sister, Miss Alma M. Trumbull of Chicago. The funeral was held Saturday with burial in Spring Hill cemetery, Lynchburg.

Wife of B. F. Yoakum, Rail Official, Dies in New York

New York, March 9.—(AP)—Mrs. Elizabeth A. Yoakum, wife of Benjamin F. Yoakum, a director of the Seaboard Air Line and the St. Louis-San Francisco railways, died today after an illness of several months.

C. H. Jordan & Co.
Funeral Directors
Established 1854

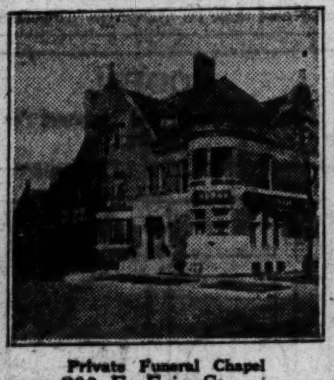

Private Funeral Chapel
200 E. Erie Street
at St. Clair Street
Phones Superior 7709-7710

612 Davis Street
EVANSTON
Phone University 449

DEATH NOTICES

IN MEMORIAM.

LEWISON—Samuel Lewison. In loving memory of our dear husband and father, who passed away two years ago, March 10, 1924. WIFE AND CHILDREN.

PALMER—In loving memory of my father, George E. Palmer, who passed away 1 year ago today, March 10, 1925. RUBY PALMER VITZTHUM.

RACUSIN—Evelyn Racusin. In sweet and loving memory of our dear daughter and sister, Evelyn, who passed away 1 year ago today. LOVING PARENTS, SISTER, AND BROTHER.

IN MEMORY OF
RYAN—JOHN CHARLES RYAN,
DIED MARCH 10, 1925.
A LOYAL FRIEND.
A WISE ADVISOR.
A NOBLE MAN.

RYAN—John Charles Ryan. A requiem high mass in honor of the memory of J. C. Ryan at 8 a. m. March 12 at St. Ambrose church, 47th-st. and Ellis-av.

SEGAL—Bessie Segal, nee Handelman. In loving memory of our dear daughter and sister, who passed away 3 years ago today. MOTHER, SISTERS, AND BROTHERS.

BATTELLE—Albert Chester Battelle, beloved husband of Leila S. Battelle and father of Emily Chester Battelle, March 6, 1926, Miami Beach, Fla. Services private.

BEARDSLEY—Otis L. Beardsley, in San Diego, March 8, husband of Grace Lane Beardsley, brother of Cornelia Beardsley. Services at home in Highland Park, Saturday, March 13, at 2 p. m. Burial private.

BLONN—Anna Blonn, beloved mother of Mrs. Anna Theis, Robert and Dr. Louis Blonn. Funeral Thursday at 2 p. m. from late residence, 632 Belden-av. Interment at Graceland.

BRANSFIELD—Ellen Bransfield, nee Walsh, March 9, 1926, dearly beloved wife of the late James T., fond mother of John M., Mrs. Katherine Peck, James F., Arthur T., and the late Mrs. Mary Lewis and Mrs. Ella Basiger, at her son's residence, 5616 S. Campbell-av. Funeral Friday, March 12, at 8:30 a. m. sharp at St. Agnes' church, where solemn requiem high mass will be celebrated. Auto to Mount Olivet. Member of Sanctuary society of St. Agnes' church. Rockford, Ill., papers please copy. For information call Lafayette 0067.

BRENNAN—Mrs. Catherine Brennan, nee McCambridge, suddenly, March 8, at St. Petersburg, Fla., beloved wife of the late Peter Brennan, loving mother of Mrs. Marie Finn and Genevieve Brennan. Sister of John McCambridge, Mrs. James McKenna, Mrs. J. D. Nasmith. Funeral from residence, 7842 East End-av., Friday, March 12, at 10 a. m., to Lady of Peace church. Interment Mount Olivet.

BRUNO—Anna Bruno, beloved wife of George Bruno and sister of Mrs. Katherine Ryan. Funeral Thursday, 9:30 a. m., from chapel, 2346 W. Madison-st., to Presentation church. Burial Mount Carmel cemetery. Kansas City and Montreal, Canada, papers please copy.

CARMICHAEL—Dwight Carmichael, March 8, beloved husband of Mary Louise, nee Valiquet, father of Dwight Jr., Lucille, Mrs. M. J. Costello, and Mrs. M. J. Manning and the late Ermina, Roma, and Daniel. Funeral Thursday, 9 a. m., from residence of daughter, 5420 S. Peoria-st., to St. Margaret's church. Interment Mount Olivet. Reservations call Yards 0703.

CHAPMAN—Jerome M. Chapman, aged 91 years, father of Mrs. J. W. Babcock of St. Joseph, Mich.; Mrs. R. S. Pitkin of Flushing, N. Y., and A. W. Chapman of Chicago. Short service at the grave in Rosehill cemetery, Friday, March 12, at 3 p. m.

COTTER—Joseph F. Cotter, 3931 Clarendon-av., beloved husband of Mary, nee Whalen, father of Loretta and William, son of Mrs. Catherine Cotter and the late John Cotter, fond brother of John, Michael, William, James, Phillip, Ellen, Catherine, the late Thomas, Daniel and Sergt. Martin Cotter, A. E. F. Funeral notice later.

COPPOCK—David M. Coppock, March 8, 1926, beloved husband of Mary L., father of Henry and J. H. Coppock, Mrs. F. Britton, Mrs. George Yunker and Mrs. William Folk. Services at residence, 7729 S. Sangamon-st., Wednesday, March 10, at 8 p. m. Interment at Holland, Mich., Thursday afternoon.

CLARK—Margaret Clark, beloved mother of Marie and William. Funeral from late residence, 5443 Wayne-av. Funeral notice later.

COSSAR—Frank B. Cossar, suddenly, March 8, brother of Walter L., Mrs. A. B. Lyster, Mrs. E. J. Chambers, and John H. Cossar. Funeral services at chapel, 2337 N. Clark-st., at 2 p. m., Thursday. Friends please call Wilmette 2979.

CURRAN — Catherine Hennessey Curran, March 9, 1926, widow of the late Patrick Curran and beloved mother of Mrs. A. S. Bean, Lawrence J., John E., and Catherine Curran, Mrs. W. C. Van Osdel, and the late Mrs. Mary Quinn and Miles M. Curran. Funeral Friday at 9:30 a. m. from her late residence, 2242 Dayton-st., to St. Vincent's church. Interment at Calvary.

DE LA FONTAINE—Daniel L. De la Fontaine, Monday, March 8, 1926, brother of Jules A. De la Fontaine, Emma D. Clabaugh, Philip C. De la Fontaine, and Miette D. Francis. Services Wednesday, 1 o'clock, from chapel, 929 Belmont. Burial private.

DUFFY—George Duffy, son of the late Thomas and Catherine Duffy, fond brother of Thomas F., Mrs. W. J. Prinderville, and the late Joseph Duffy, at sister's residence, 615 S. Lombard-av., Oak Park. Funeral Thursday 9 a. m. to Ascension church, Van Buren and East-av., Oak Park. Interment Calvary.

ENGLISH—Mrs. Florence English, 69 years of age, suddenly, March 3, in her rooms at the Carroll hotel, Lynchburg, Va., where she and her two daughters, Misses Louise and Frances English, have been guests for the last two months. Mrs. English, who for years was a resident of Hyde Park, was the widow of the Rev. Elisha English and the daughter of the late Gen. M. M. Trumbull and Frances Pierce Trumbull of Chicago. She is survived by the two daughters and one sister, Miss Alma M. Trumbull of Chicago. Funeral held Saturday and burial in Spring Hill cemetery, Lynchburg, Va.

FAIRBANK—Dexter Fairbank, at his residence, 3020 Pine Grove-av., March 9. Funeral to be announced later.

FRANK—Isaac Frank, March 9, 1926, late of 2663 Orchard-st., beloved husband of Mary, fond father of Gus Frank, Mrs. Lillian Taussig and Mrs. Alice Engel. Funeral notice later.

GATES—Francis Mason Gates. Funeral service Thursday, March 11, 2 p. m., Trinity church, Wheaton, Ill. Interment private. Rockland [Me.] and Newburyport [Mass.] papers please copy.

GUESTEN—Paul Guesten, March 8, 1926; beloved husband of Agnes, nee Kowalski, fond father of Agnes, son of the late Charles and Caroline Guesten, brother of Charles, Edward and the late Frank Guesten. Funeral Thursday, 9:30 a. m., from late residence, 1752 School-st. to St. Andrew's church at 10 a. m. Interment St. Boniface cemetery.

HOFGREN—Marie Amelia Hofgren, nee Hintz, March 8, age 24, beloved wife of Harry A., mother of Russell Herman, daughter of Mr. and Mrs. Herman J. Hintz, sister of Mrs. Clara Schultz and Walter, Emeline and Lenora Hintz. Funeral services at chapel, 7648 Cottage Grove-av., Wednesday, 2 p. m. Interment at Oakwoods.

HYSLOP—Mrs. Virginia Cottrell Hyslop, beloved wife of Dr. O. C. Hyslop, daughter of Alex and Margaret Cottrell, sister of J. Lawrence, Mrs. H. A. Caslor, Mrs. F. S Kelly, Bernard and Joseph. Funeral at sister's residence, 5341 Prairie-av., 9 a. m. Thursday. Services 9:30 at St. Anne's church, 55th and Wentworth. Burial Holy Sepulchre cemetery.

KELLY—Edward Joseph Kelly Jr., age 14 years 3 months, dearly beloved son of Edward J. and the late Mary Roche Kelly. Funeral from residence, 4821 Ellis-av., at 9:30 a. m., Wednesday, March 10, to St. Ambrose church. Burial Calvary.

KERR—Dr. Norman Kerr, at his late residence, 716 Barry-av., Monday, March 8, beloved husband of Lottie Austin and father of Dr. John Austin and Kathel Kerr. Funeral services will be held Thursday afternoon, 4:30, in chapel of the Fourth Presbyterian church, 126 E. Chestnut-st. Interment Oberlin, O.

KRELOFF—Louis Aaron Kreloff, age 16, beloved son of Jacob and Clara Kreloff, brother of Irving, Harry, Joseph, Frank, Ann, Sara, Rose, and Abe. Funeral from chapel, 1303 S. Crawford, 1:30 p. m. Wednesday, to Temple Judea cemetery of Waldheim cemetery.

LEWIN—Isaac D. Lewin, late of 1443 Victoria-av.; beloved husband of Rebecca, nee Mitchell; fond father of Arthur and Harold Lewin and Florence Weiss. Funera. Friday, March 12, at 1 p. m., from chapel, 4936 Broadway, to Rosehill.

LOWENTHAL — Rosalind Lowenthal, nee Mosley, beloved wife of Charles H., mother of Eloise. Funeral services from chapel, 936 E. 47th-st., Thursday, March 11, at 1:30 p. m., to Austro-Hungarian cemetery at Waldheim. New York City and Los Angeles papers please copy.

LUEPKE—Mrs. Frederick W. Luepke, Sr., aged 80 years 4 months, March 8, 1926, at her daughter's residence, 836 Mapleton-av., Oak Park, beloved mother of Mrs. W. Luescherner, Los Angeles; John and Fred Luepke, Mrs. H. A. Groth, Mrs. A. H. Gould, Mrs. Anna Weber. Funeral Thursday from German Baptist church at 2:30 p. m., corner Harlem-av. and Dixon-st., Forest Park, Ill. Interment Forest Home cemetery.

LUND—Emilie Lund, March 8, 1926, of 5470 Blackstone-av., beloved wife of John Lund, fond mother of Thelma, sister of Lena Lund. Funeral services at chapel, 5203 Lake Park-av., Wednesday, at 2 p. m., under auspices of Miriam chapter, No. 1, O. E. S. Interment at Beverly. Member of Damascus Shrine No. 22.

MARYAN—Charles Maryan, age 54. Funeral services to be conducted at chapel, 2235 W. Division, Wednesday at 2 p. m.

M'INERNEY—Thomas McInerney, dearly beloved son of the late Thomas and Catherine Burke McInerney; fond brother of Jennie, Irene, Mrs. E. Cashman, Mrs. J. Gannon, and Mrs. M. Burns. Funeral Thursday, at 9 a. m., from home, 6613 S. Maplewood-av., to St. Rita's church, where high mass will be celebrated. Interment at Calvary. Reservations phone Lafayette 1664.

MIX—Faith Mix, Monday, March 8, 1926. Funeral services Thursday, March 11, 2 p. m., at home of her aunt, Mrs. Henry D. Barber, 159 Lake-st., Glencoe, Ill. Chicago passengers leave train at Hubbard Woods station.

MURRIN—William Murrin, suddenly, at Rochester, Minn., March 7, 1926, beloved brother of James and John Murrin. Funeral Thursday, March 11, at 9 a. m. from residence of his brother, 4236 Potomac-av., to Maternity B. V. M. church. Interment Calvary. Phone Albany 3551.

NYE—John A. Nye, March 8, aged 70 years, beloved husband of the late Orpha Morley Nye, fond father of John W., Harold, and Mrs. Harry White. Funeral services Thursday p. m., March 11, at Cambridge, Ill.

O'DONNELL—Margaret O'Donnell, beloved daughter of the late Thomas and Catherine. Fond sister of Mrs. Mary Holton, Richard and Ella O'Donnell. Funeral Thursday at 9:30 a. m. from her late residence, 4620 Jackson-blvd., to Resurrection church. By autos to Mount Carmel.

OLESON—Capt. John Oleson, 2451 N. Sawyer-av., March 7, aged 86 years, dear uncle of Beatrice Oleson and Kathryn Bendixen Falk. Funeral from Graceland cemetery chapel, Wednesday, at 2 p. m. Remains will lie in state at chapel, 3042 Armitage-av., until Wednesday noon.

OWENS—Jane Owens, March 9, in her 84th year, widow of Thomas Owens, beloved mother of Mrs. Jennie Bailey and the late Elizabeth and Edith May. Funeral from the home of her daughter, Mrs. Bailey, 2747 Washington-blvd., Thursday, March 11, at 2 p. m. Services at Hebron Welsh Presbyterian church, corner Francisco-av. and Adams-st., at 2:30 p. m. Interment Oakridge cemetery. Please omit flowers.

PLANT—Henry Clay Plant, at his residence, 6131 Champlain-av., March 9, aged 85 years, husband of the late Susan M. and brother of Ira M. Plant, Springfield, Mo., and uncle of Adeline E. Burr. Remains are at chapel, 4141 Cottage Grove-av. Funeral notice later.

POPE—Guion Pope, beloved son of Mrs. Charles E. Pope of 801 Simpson-st., Evanston, Ill., brother of Mrs. Robert S. Lorimer, Dr. Mary H. and Dr. Charles E. Pope. Services at Oakwoods chapel Wednesday, March 10, 1926, at 3:30 p. m.

POPE—Mary Hale Pope, March 6, San Diego, Cal., formerly of Wilmette, Ill., sister of Mrs. M. B. Skinner, Wilmette, Ill., and Robert M. Hale, New York City. Funeral notice later.

POWELL—Hazel Belle Powell, beloved wife of J. William Powell, sister of William G. and John M. Flaws. Funeral services Thursday, 2 p. m., at residence of her brother, William G. Flaws, 7719 Eggleston-av. Interment Mount Hope.

RATTER—Scott I. Ratter, suddenly, March 7, brother of the late John Ratter. Funeral services from Midway chapel, 1411 E. 60th-st., Wednesday, at 2:30 p. m. Interment Mount Hope.

RICE—Robert A. Rice, father of Mrs. C. W. Herrick, Henry H. Rice, Charles L. Rice, Mrs. Morton Twichell, brother of Mrs. Leon Morgan. Services Wednesday, 2:30 p. m., from 300 7th-av., La Grange; interment Pittsfield, Mass.

RIDGEWAY—Arthur Ridgeway, March 9, 1926, at his home, 6597 Edison Park-av., brother of Sarah E. and Maude Ridgeway and Mrs. William Matousek. Funeral services 11 a. m. Thursday at Rosehill cemetery chapel. Interment at Rosehill cemetery.

RONAYNE—Martin Ronayne, beloved husband of Nellie, nee McGarry, fond father of Joseph, brother of Mrs. Belinda Burns, Mrs. Margaret Gibbons, James and John Ronayne, uncle of Edward Murphy. Funeral Thursday 9 a. m. from sister's residence, 2519 Lexington-st., to Precious Blood church. Interment Mount Carmel. For information phone Seeley 0463.

SCHADIWY—Florence A. Schadiwy, suddenly, Tuesday, March 9, age 24 years. Funeral Thursday, March 11, at 2 p. m. from late residence, 2211 N. Talman-av., to Humboldt Park Scandinavian S. D. A. church, 2914 W. North-av. Interment Mount Olive cemetery.

SCHROEDER—Mary Schroeder of 2926 Palmer-st., March 9, 1926, beloved wife of the late Louis Schroeder, fond mother of Mrs. Louisa A. Sand, Fred G. Biehl, Louis and Charles Schroeder, mother-in-law of John and Nettie Suerth and John A. Sand. Funeral Friday, 2 p. m., from chapel, 2168 N. California-av. Interment Waldheim.

SCHUSTER—Alma Schuster, March 8, age 41 years, dearly beloved daughter of late J. Henry and Amelia Schuster, fond sister of Bertha Siemon, Julia Hamel, Amelia Clayton, Henry Schuster. Funeral from her sister's residence, 1721 Dayton-st., Thursday, March 11, at 1:30 p. m., to St. James church, Garfield and Fremont-sts. Interment St. Lucas cemetery.

SMITH—Mary E. Darrow Smith, wife of Benjamin M. Smith, at residence, 4366 Oakenwald-av., 1 p. m., Tuesday. Funeral notice later.

SQUIRES—Anne Lenore Squires, nee Palmer, beloved wife of Fred L. Squires, beloved daughter of Austin G. Palmer and the late Mary E. Palmer, sister of the late Edna Palmer Suplee, John R., Ralph E., and Donald W. Palmer of Evanston. Passed away Monday, March 8, at her late residence, 7644 Stewart-av., Chicago. Funeral services will be held at 2 o'clock Wednesday afternoon at Memorial Park chapel, Evanston. Interment at Memorial Park, Evanston.

STEVENS—George Stevens, March 9, age 85 years, at his residence, 523 W. 61st, father of Emma, Lila, George, Harry, Will, Edith, Mrs. Thomas Hughes, and Mrs. Fred Francis. Funeral Thursday, March 11, 2 p. m. from The Chapel, Normal-blvd. at 63d-pl. Interment Mount Hope.

WARDELL—Alice M. Wardell, March 8, beloved mother of Margaret, John, and Charles Harris. Funeral services will be held Wednesday, 1:30 p. m., in chapel, 810 N. Clark-st.; interment Mount Greenwood. New York papers please copy.

WEBER—Charles Weber, fond husband of Anna, father of Mrs. William McKenna, Mrs. William Partie, Charles Weber, and Harry Weber. Funeral from funeral home, 6910 Windsor-av., Thursday, 1:30 p. m. Interment Evergreen cemetery. Member of Waldeck lodge, A. F. & A. M., No. 67; Delta chapter 191, Temple council; Mizpah commandery, Medinah Shrine.

WEBER—Michael Weber, March 8; beloved husband of the late Elizabeth, fond father of Mrs. Gertrude Weishaar, Louis, Joseph, Andrew, Anthony, Michael, Arthur and Paul. Funeral Thursday at 8:30 a. m. from residence, 5522 S. Wells-st., to St. Martin's church. Interment St. Boniface.

YOUNG—Capt. Robert Young, aged 83 years, March 7, 1926, husband of Anna, father of Rufus J. and William E. Member of Covenant lodge No. 526, A. F. & A. M.; Corinthian chapter, Medinah Temple; St. Bernard commandery, and Shipmasters' association. Remains at chapel, 810 N. Clark-st. Funeral services at Central Masonic Temple, 912 N. La Salle-st., on Thursday, March 11, 1926, at 2 p. m. Out of town papers please copy.

CEMETERIES.

ROSEHILL CEMETERY.

All lots sold WITH FULL perpetual care. Desirable lots at moderate prices; single crypts as low as $450 in Chicago's most magnificent Mausoleum. 5800 Ravenswood-av. Edgewater 0714.

OAKRIDGE—8 GRAVE LOT. BEAUT. LOC. 45% off quick sale. Irving 1732.

144 SQ. FT. WOODLAWN CEM. CHEAP. W. Hassett, 2058 Madison-st. Ph. West 1687.

UNDERTAKERS.

C. H. JORDAN & CO., Funeral Directors in Chicago 72 Years. 200 E. Erie-st. at St. Clair. 612 Davis. Evans.

ERNEST H. WILLIAMSON, UNDERTAKER. Spec. ambu. serv. 5121 S. State. Ken. 0455.

MONUMENT
MAUSOLEUM OR HEADSTONE
Erected Anywhere by the Old and Reliable
CHAS. G. BLAKE CO.

OFFICIAL WEATHER FORECAST.

The official forecast for today and tomorrow and yesterday's table of records follow:

Wisconsin—Increasing cloudiness Wednesday; Thursday snow or rain; not much change in temperature.

Indiana—Increasing cloudiness, followed by rain Thursday and in southwest portion Wednesday; not much change in temperature.

Lower Michigan—Partly cloudy Wednesday; Thursday unsettled, with probably rain or snow; not much change in temperature.

Upper Michigan—Partly cloudy Wednesday; Thursday unsettled; not much change in temperature.

INDEX TO CLASSIFIED ADVERTISEMENTS.

Rooms ... 38
Houses ... 38
Resorts ... 38
Flats ... 38, 39, 40
Stores ... 40
Office and Shops ... 40
Manufacturing Property ... 40
Other Cities ... 40
Halls ... 40
Hotels ... 40
Floors and Lofts ... 40
Buildings ... 40
Farms ... 40
Trade Schools ... 37, 38
Typewriters and Supplies ... 42
Undertakers ... 34
Wanted—To Rent ... 40

MUSICAL INSTRUMENTS.

Pianos and Players.

REAL PIANO VALUES AT KIMBALL'S.

Easy terms.
Weber, small walnut finish, upright, in good condition ... $75
Whitney, made by Kimball, attractive walnut finish, medium size ... $125
New England mahogany piano, a great buy ... $125
Mason & Hamlin, beautiful tone, regulation size, selling at ... $450
Decker, good opportunity for beginner, good tone, only ... $75
W. W. KIMBALL CO.,
306 S. Wabash-av.

STEGER PIANO SALE.

We are closing out at practically cost our entire stock of trade-in pianos and player pianos. Included in this lot are 3 Steinways, 2 Mason & Hamlins, 1 Bauer, 1 Knabe, 1 Cable, 1 Vose & Sons, 1 Gulbranson, and 53 others.
Prices range from $55 up.
Terms as low as $5 down—$1 weekly.
STEGER & SONS
Piano Manufacturing Co.
Harrison 1656. Open Evenings.
Steger Bldg., n. w. cor. Wabash and Jackson.

GRANDS IN MOST ANY SIZE. CONOVER, Wurlitzer, Farney, Chickering Bros. and others; apartment size, parlor size, as low as $335 and $375; terms to suit; your old piano taken as full cash value.
THE BALDWIN PIANO CO.,
323 S. WABASH-AV. OPEN EVE.

BEST VALUE IN CHICAGO—HIGH CLASS new grand; suitable for small apartment; Colonial art style; latest shade of English brown mahogany; satin finish; special price; only $450; easy terms if desired.
ADAM SCHAAF,
319-321 S. Wabash-av.

Grands, Players, Uprights.
Hardman, Chickerings, Henry F. Miller, Harrington, and others, 1st class make, reduced for quick clearance. TERMS.
F. S. SPOFFORD, 7TH FLR., 209 S. STATE.

STEINWAY & SONS USED UPRIGHT piano, completely overhauled and in first class condition, plain case, beautiful tones; price $250; easy terms if desired.
ADAM SCHAAF,
319-321 S. Wabash-av.

BEAUTIFUL PLAYER PIANO, ENGLISH brown mahogany, fully guaranteed, etc., bench and rolls included, special price $295; terms as low as $2.50 per week.
ADAM SCHAAF,
319-321 S. Wabash-av.

FOR SALE — FINE TWICHELL PLAYER piano, mahogany case; $150 cash; must have room. SCHULTZ PIANO CO., 2255 W. Madison-st., at Oakley-blvd.

BEAUTIFUL CONOVER PLAYER PIANO, like new, with 75 rolls and bench; must be sold at $385 cash or $10 per month. See piano at 2255 W. Madison-st., in store.

SALE OF PLAYER PIANOS, 75 TO SELECT from, all makes, $150 up.
SCHULTZ PIANO CO.
2255 W. Madison-st. at Oakley-blvd.

GRAND PIANO, USED ONLY 2 MONTHS, cannot be told from new; an extraordinary value at $435; terms. LYON & HEALY, Wabash at Jackson.

ELECTRIC PLAYER PIANO—LOOKS AND plays like new. Best offer takes it. 4615 Michigan-av., 1st. CEH.

DANDRUFF?

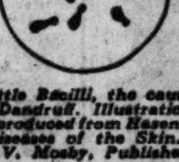

Bottle Bacilli, the cause of Dandruff. Illustration Reproduced from Hazen's "Diseases of the Skin." C. V. Mosby, Publisher.

Dandruff is a disease difficult to cure, but easy to check.

When checked it has a persistent tendency to reappear, and often in more virulent form, with possible loss of hair or even total baldness.

The treatment to check dandruff requires constant cleanliness and the use of a suitable antiseptic solution to combat the disease and to heal the scalp.

Do something about it!

DANDRUFF is a danger signal. If you have it you should do something about it.

Perhaps you never knew it before, but dandruff is a germ disease. It spreads by infection from personal contact, as with the common use of combs and brushes. Children, for instance, are never troubled with dandruff until actually infected by some contact.

Dandruff is a disease difficult to cure but easy to check. It has a tendency to reappear, unless properly treated, and often brings with it the possible loss of hair or actual baldness.

The ideal treatment to combat dandruff conditions is the systematic use of Listerine, the safe antiseptic.

We have received hundreds of unsolicited letters from Listerine users, who are most enthusiastic in their claims for what Listerine will do in this way. If you are troubled with dandruff you owe it to yourself to try it.

The use of Listerine for dandruff is not complicated. You simply douse it on your scalp, full strength, and massage thoroughly. The effect is antiseptic, cleansing and healing. And you will be amazed to see how this treatment, followed systematically, combats dandruff.

Moreover, Listerine will not discolor the hair nor will it stain fabrics.

Not only men but women have become devoted users of Listerine for this purpose—women, particularly, since bobbed hair has been in vogue and has made them more conscious of dandruff if it happened to be present.

Try Listerine some evening when your scalp feels tired and itchy. Dandruff is probably causing the trouble. Apply it generously and then massage vigorously. You will find it a stimulating tonic for the scalp, and in addition to combating dandruff, you will find that it adds that luster and softness to the hair that is so important a part of being well-groomed.—*Lambert Pharmacal Co., St. Louis, U.S.A.*

LISTERINE

—and dandruff simply do not get along together

SITUATIONS WANTED—MALE.

Janitors and Porters.

SITUATION WTD — UNION JAN., STM., elec. repr.; best ref. Address Y 593, Tribune.

Miscellaneous.

SITUATION WTD — COL. MAN, JANITOR, porter, elevator, bus boy, or dishwasher; half or whole day or by hr. Douglas 1097.

SITUATION WTD—YOUNG MAN, FULL OR part time; high school education. Address A 180, Tribune.

SITUATION WTD—YG. MAN; LRN. BLDG. trade, carp., cem., etc. Address A 478, Tribune.

SITUATION WTD—EXP. SPORTS WRITER wants better loc. Address A 246, Tribune.

SITUATION WTD—BUS. MAN, 12 YRS. exp., wants posit. Address A 321, Tribune.

SITUATION WTD—REL. MAN; INTELLIgent, willing worker; ref. Doug. 1345.

SITUATION WTD—COLLEGE MAN, FOR afternoons or eves. Address A 272, Tribune.

Day and Contract Work.

SITUATION WTD—MAN WITH TON TRK., panel body, desires steady work; owner driver. Address B 501, Tribune.

SITUATION WTD—PAPERHANGING, DEC.; very reas.; 20 yrs.' exp. Calumet 5696.

SITUATION WTD—EXPERT PAPERHANG., interior dec., all kinds. Teals, Oak. 0709.

SITUATION WTD—WITH TEAM, LOAD 5 ton, $60 wk. Address A 407, Tribune.

SITUATION WTD—HOUSE AND WINDOW cleaning. Doug. 7983. Mr. Scott.

SITUATION WTD—CARPENTER, OLD AND new work; ref. Vict. 2291.

SITUATION WTD—DEC., PAINT., CALCI., paper; prices reas. Doug. 8646.

SITUATIONS WANTED—FEMALE.

Bookkeepers and Clerks.

SITUATION WTD — A1 BOOKKEEPER, EXcel. personality, initiative, executive ability; small office pref.; can take full charge. Write own letters; 7 yrs. one place; highest ref.; mfg. exp. Address B 96, Tribune.

SITUATION WTD—BKKPR., TYPIST; FULL chg. sm. off.; 8 yrs.' exp.; good ref. Address B 173, Tribune.

SITUATION WTD — BOOKKEEPER, PART time; exp. Address B 84, Tribune.

SITUATION WTD — ELLIOTT FISHER bkpr.; 4 yrs.' exp.; sal. $27.50. Well. 8047.

SITUATION WTD — BILLER, ELLIOTT Fisher; 5 yrs. exp. Rock. 8193.

SITUATION WTD—ASSIST. BKKPR.-TYPIST, all detail; 7 yrs.' exp. Rock. 3887.

SITUATION WTD—EXP. OFF. CLERK AND typist; some steno. Lawn. 9290.

Executives and Managers.

SITUATION WTD—FORELADY OR MAtron; practical nurse experience; A1 references. Address B M 37, Tribune.

Professions and Trades.

SITUATION WTD—EXPERIENCED GORDON feeder; not afraid to work; small shop preferred. Address T 586, Tribune.

Domestics and Cooks.

SITUATION WTD—COL. GIRL, GEN. HSWK. or rmg. hse. half or whole days; lndry. or cook; $6-$12. Atlantic 3377.

SITUATION WTD—NEAT COL. MAID; HOtel, bach apt., private home; whole or half days weekly. Boul. 7409.

SITUATION WTD—COL. GIRL, GEN. HSWK. or rmg. hse., half or whole days; lndry. or cook. Douglas 1097.

SITUATION WTD — MOTHER, GENERAL housework and cooking; daughter exp. care of children; city refs. Ph. Dorchester 5027.

SITUATION WTD—NEAT COL. GIRLS, DAY work, week, half days. New Friendship Church, Vict. 2223, Mich. 1879.

SITUATION WTD—COL. GEN. HOUSEWK. the laundress, half-whole days, by week; $12. Calumet 4660.

SITUATION WTD—COL. MAID, 1ST CL.; gen. housewk.; ex. cook; day or wk.; first class ref.; reliable. Doug. 3709.

SITUATION WTD—COL.; HOUSEWK.; GOOD cook; half, whole days, by week; $8, $12; home nights. Michigan 1087.

SITUATION WTD—SOUTHERN COL. GIRL, stay nights; love children; can cook; $15 to $20; refs. Douglas 9289.

SITUATION WTD—EXP. GIRL; COL.; COOK, gen. housework; city, sub.; $20-$25 per wk.; ref. Boulevard 7209.

SITUATION WTD — COL.; HALF DAYS, mornings or afternoon; cook. Drex. 4570.

SITUATION WTD — MOTHER'S HELPER, maid; exp.; ref.; col. Doug. 5275.

SITUATION WTD—COL. WOMAN, GEN. hswk.; sub. pref. Norm. 0238.

SITUATION WTD—COOK, GEN. MAID; $18 to $20; col.; ref. Drex. 7049.

SITUATION WTD—REL. COL. GIRL., COOKing, housework; perm. Oak. 3754.

SITUATION WTD — HOUSEWORK. CALL ANNA JACKSON Canal 2876.

SITUATION WTD—HSWK., ALL OR HALF days, by week; best refs. Ken. 6739.

SITUATION WTD—COL. GIRL BY DAY OR wk.; hswk., waitress. Doug. 3756.

SITUATION WTD — COOK A1, SWEDISH, priv. fam., city. Address B 220, Tribune.

SITUATION WTD—DAY OR HALF DAY'S work by week. Kenwood 3373.

SITUATION WTD — EXP., COL., ½ DAYS, housework, chambermaid. Douglas 4787.

SITUATION WTD — EXP. COL. COOK, PRI. fam.; ref. Oak. 0985.

SITUATION WTD — NEAT GIRL, HALF or all day by week; ref. Drexel 2330.

SITUATION WTD—FIRST CLASS COOK: 5 yrs.; refs. Dorch. 3688.

SITUATION WTD — ELDERLY FINNISH woman; adults; N. S. Bittersweet 5440.

SITUATION WTD — 1ST CLASS GERMAN cook; best refs. Address Y 279, Tribune.

SITUATION WTD—COL.; HSWK., LAUND., clean'g; day or wk.; $3.25 day. Doug. 5281.

SITUATION WTD—NEAT COL. MAID. HALF days; no Sunday. Boul. 8573.

SITUATION WTD—HOUSWK.; CARE CHILD. Home nights. No cook. Mich. 0258.

SITUATION WTD—GEN. HSWK.; CONSCIENtious, good cook; col. Douglas 1253.

SITUATION WTD — HOUSEWORK. NEAT col. girl, by week. Douglas 0899.

SITUATION WTD—NEAT COL. GIRL, GEN. houswk. Kenwood 9362.

SITUATION WTD—YNG. NEAT WOMAN; hswk., ½ days. 2666 N. Halsted, 2 front.

Housekeepers and Caretakers.

SITUATION WTD—BY MANAGING HSKPR. in furn. apt. hotel; 10 yrs.' exp. Address B 346, Tribune.

SITUATION WTD — HOUSEKEEPER IN motherless home or elderly couple by reliable person. Ph. Glen Ellyn 68M.

SITUATION WTD—HOUSEKEEPER; COMpetent; good cook; bachelor or motherless home; ref. exch. Address A 182, Tribune.

SITUATION WTD—MID. AGED HSKPR.; GD. cook; in motherless home; N. or N. W. Side pref. Address B 325, Tribune.

SITUATION WTD—1ST CLASS COOK AND hskpr.; have boy of 9. Columbus 5510.

Hotels and Restaurants.

SITUATION WTD—EXP. COL. COOK; BEST refs. $15, $20. Ph. Michigan 1599.

SITUATION WTD — BY EXP. COL. WOM., hotel or bach home; refs. Kenw. 5821.

Dressmakers and Seamstresses.

SITUATION WTD—EXP. DRESSMKR. WANTS more customers; dresses, capes, coats, and suits. Douglas 2082.

SITUATION WTD—1ST C. FRENCH DRMK., formerly had big shop; artistic fitter; eve. gowns; house or out. Oak. 5238.

SITUATION WTD—DRESSMKG., REMODeling, tailor; guar.; $6. Fairfax 3157.

SITUATION WTD—DRESSMKR., REMOD.; plain, fancy, sewing; reas. Ken. 5743.

SITUATION WTD—DRSMKR., REMODEL coats, suits, gowns; $4 day. H. P. 6988.

SITUATION WTD — AT YOUR HOME, drapes, slip covers. Arnout, Diversey 0492.

SITUATION WTD—DRESSMK., REMOD., DEsign; tailor; da. $5, or shop. Doug. 0588.

SITUATION WTD — LIGHT COL., PLAIN sewing, mending, alterations. Normal 2832.

SITUATION WTD—EXEC. COATS, DRESSES, design. remod.; fast; col.; $4.50. Buck. 3058.

SITUATION WTD—EXP. SEAMSTRESS BY day; spreads, drapes spec. Ken. 9178.

SITUATION WTD—DRESSMKR., STYLISH, good fit, alter. spec. Sunny. 3909.

Nurses and Governesses.

SITUATION WTD — GIRL TO TAKE CARE of children during day in Woodlawn or Hyde Park. Call Fairfax 7673.

SITUATION WTD — MIDDLE AGED WOMan; care of baby or invalid; can cook; ref. Edwards, Superior 8263.

SITUATION WTD—PRACT. NURSE, HOSP. exp.; city refs. $25-$30. Buck. 0998.

SITUATION WTD—COL. GIRL, NURSING OR cleaning by week. Kenwood 1541.

SITUATION WTD—PRAC. NURSE, YNG.; 2 yrs.' hos. tr.; inv., any case; perm. Rav. 7906.

SITUATION WTD—COMPANION, HELP TO lady; exp.; useful; exc. refs. Ard. 2896.

Laundresses and Day Work.

SITUATION WTD—EXP. COL. GIRL, LAUNdry work. Drexel 8588.

SITUATION WTD—GERMAN LAUNDRESS; windows. Oakland 2240.

SITUATION WTD—EXP. LAUNDRESS, BUNdle work. Douglas 4722.

SITUATION WTD—DAY WORK; COL. Oakland 6559.

SITUATION WTD—LAUNDRY OR CLEAN.; worker; col.; refs. Drexel 7508.

SITUATION WTD — GD. COOK, BUTLER; Korean. Address A 118, Tribune.

SITUATION WTD—COL., LAUND., CLEANing windows, $3.50. Victor 5392.

SITUATION WTD—EXP. SWEDISH LAUNdress, cleaning. Douglas 2390.

SITUATION WTD — EXP. LAUNDRESS, bundles, home. Atl. 2681.

SITUATION WTD — COL. WOMAN; IRON, by day. Seeley 1346.

Stenographers, Typists, Etc.

SITUATION WTD—STENO., LEGAL INS., real estate; 7 yrs.; perm.; loop or West Side. Address B 238, Tribune.

SITUATION WTD—SEC.-STENO., 10 YRS.' exp.; off. detail; handle corres., init.; H. S. grad. Harrison 1760.

SITUATION WTD—RAPID AND ACCURATE steno., 4 yrs.' exp.; h. s. grad.; knowledge bkpg.; $100. Stewart 8073. Miss Pensis.

SITUATION WTD—FEMALE STENO., KNO. bkpg. Tel. Boul. 0968.

SITUATION WTD—A1, 6 YRS.' EXP., H. S. grad.; loop office pref. Crawford 2823.

SITUATION WTD—STENO.-SECY., A1; POSS. tact. Address B 145, Tribune.

SITUATION WTD — EVENING STENOgraphic work. Address B 178, Tribune.

SITUATION WTD—STENO., EXP., 4 YR. gd. knldge. of comp. Normal 9566.

SITUATION WTD—A. M. ONLY; STENO. exp. Address A 213, Tribune.

SITUATION WTD—A-1 STENO.; ½ DAY pref. morning. Van Buren 3585.

SITUATION WTD—STENO.-SECY., 8 YRS.' exp.; ref.; 6½ yrs. last pos. Ard. 3747.

SITUATION WTD—BEG. STENO., 4 YR. H. S. and bus. coll., neat, accurate. Alb. 6898.

SITUATIONS WANTED—FEMALE.

Stenographers, Typists, Etc.

SITUATION WTD — HIGH GRADE STENO.-secy., wide experience; initiative, executive ability, able correspondent and office woman; good worker. Phone Kenwood 1747.

SITUATION WTD—HIGH GRADE STENO.-secy., wide experience, initiative, exec. ability, able correspondent and office woman; good worker. Kenwood 1747.

SITUATION WTD—STENOG., THOROUGHly competent; 10 yrs. wide experience, desires position office manager-secretary. Address B 244, Tribune.

SITUATION WTD—TEMPORARY, A1 STEN.-bkpr., 10 yrs. mfg. eng. mach., full time, $35; 10-4, ½ hr. noon, $25; can take charge. Belmont 9307 or 3369.

SITUATION WTD — SECY.-STENO., 1 OR 2 days each week; 8 yrs.' exp. Crawford 2143. Loop or West Side.

SITUATION WTD — A1 STENO.; SOME knowledge of bkkpg.; also able to write own correspondence. Address T 600, Tribune.

SITUATION WTD—TYPIST, SWITBD. OPR.; H. S. grad.; loop pref. Ph. Bolu. 4120.

SITUATION WTD—EXPER. STEN.; PERM. pos., half day. Rog. Pk. 3903.

Miscellaneous.

Educated Business Woman

leaving March 19 on trip as far south as New Orleans, could handle little more business, legal or real estate. Austin 6606.

SITUATION WTD — RM. AND BD. EXCH. household serv. eve., Sat. and Sun.; ref.; Am. yg. lady. Address A 178, Tribune.

SITUATION WTD—NEAT COL. GIRL, EXP. as stock girl; elev. oper., usher, hotel maid, $15 wk. Boul. 1337. Louise.

SITUATION WTD—H. S. GRAD., 5 YRS. exp.; willing worker. Ardmore 4130.

Employment Agencies.

SITUATION WTD—COLORED LAUNDRESS and cleaning, $3.50 per day. Doug. 5281.

HOME WORKERS' SERVICES.

INTERIOR DEC., BEDSPREADS, CURTAINS and draperies. Wentworth 3240.

WANTED—MALE HELP.

Stores and Offices.

ACCOUNTANT—COST, EXP., CAPABLE OF holding responsible position in mfg. co.; give former connections, exp., and salary desired. Address P N 449, Tribune.

ADDRESSERS.

Must be experienced. Apply first floor, MR. WESTON, 1300 W. Jackson-blvd.

ADDRESSERS—LONG HAND, EXPERD. THE BRODIE CO., 226 W. Ontario-st.

AMBITIOUS YOUNG MEN,

22 to 30 years; educated; good appearance and personality; successful past record, eager to enter profitable sales field.

Successful applicants given a most intensive and practical training [during which time they must be satisfied with reasonable earnings]; object being to quickly promote them to supervisory sale positions.

Advertiser is a national sales organization operating a chain of retail stores. Apply

EXECUTIVE OFFICES, PERSONNEL BUREAU,

SUITE 1418, 5 S. WABASH, 10:30 a. m. NO OTHER TIME.

Auditor and Office Manager

for real estate, construction and investmnet Co.; C. P. A. preferred. Apply for interview, stating qualifications briefly. GUBBINS & McDONNELL, 6505 Sheridan-rd.

BANK TELLER—FOR SUBURBAN BANK; good opportunity with strong organization; married man preferred; state age and experience. Address B K 44, Tribune.

BOOKKEEPER AND BILLER—ON ELLIOTT-Fisher bookkeeping machine; experienced; 20-23 years of age; northwest side firm; assume large responsibility and work. Apply in own hand writing, full particulars, salary desired. Address P P 309, Tribune.

BOOKKEEPER AND STENO.

Must be thoroughly experienced and able to handle complete set; splendid opportunity. Apply in person. Chicago Furniture and Carpet Co., 6531 S. Halsted-st.

BOOKKEEPER — ASSISTANT. EXPERIenced, for steamship office; state age, salary expected, references and experience in detail. Address A 126, Tribune.

BOOKKEEPER—YOUNG MAN, 22 TO 30, TO take charge of laundry office; salary $30; ref. and exp. first letter; Gentile. Address A 232, Tribune.

BOOKKEEPER — GENERAL WORK; STATE experience, salary wanted, references. Address A 133, Tribune.

BOOKKEEPER—ASST. AND GENERAL OFfice; state age and salary wanted. Address A 512, Tribune.

BURGLARY ADJUSTER

by insurance company; state previous experience, age, references, salary desired, and telephone number. Address M G 422, Tribune.

BUYER'S ASSISTANT.

Young man about 30 to assist in purchasing dept. of mfg. confectionery. Prefer Protestant. Must be capable and come well recommended. Ability to typewrite desirable, but not essential. Address M A 559, Tribune.

CLERKS—MALE, 17-25 YRS.

of age, high school, for work in accounting department; good opportunity for advancement in permanent positions; give age, education, experience if any, and salary expected to begin. Address S E 316, Tribune.

CORRESPONDENT.

An unusual opportunity for a man with house furnishing or building material experience. Apply by letter only, stating age, past experience and references. W. A. GREENHOLT, 224 W. Randolph-st.

FURNITURE SALESMEN.

Expd.; must be steady and have good habits. General Furniture Co., 6155 S. Halsted.

MAN—OVER 30, ABLE TO GIVE GOOD references, anxious to learn the clothing business. Can earn about $35 to $45 a week to start. Apply 2d floor, City Sales Department, 843 W. Adams.

MAN—YOUNG, FOR ORDER AND SHIPping work in engraving plant; experience desirable but not necessary; splendid opportunity. Address S E 377, Tribune.

MAN — YOUNG, FOR MULTIGRAPH DEpartment; neat appearing, high school education; a real opportunity for hard worker. Address S H 419, Tribune.

MAN—YOUNG, 18 TO 21 YRS., H. S. EDUcation, for clerical work and asst. to buyer in loop office; state age, experience, salary expected. Address S E 312, Tribune.

MAN—1ST CLASS GROCERY CLERK; EXperienced only. 210 E. 29th-st.

PAY ROLL CLERK

for accounting dept. of large printing plant; must be exceptionally good at figures and penmanship; salary to start $25 to $27.50; give full details of education and experience in first letter; also phone number. Address N K 147, Tribune.

SHIPPING CLERK—ASSISTANT, PRINTING ink experience preferred; write age, salary, experience, etc. Address N S 322, Tribune.

SHOE SALESMAN,

Age 19 to 21. Opportunity to manage retail store. State experience and references. Address O F 425, Tribune.

SHOE SALESMAN—YOUNG. APPLY 3924 Cottage Grove-av.

STENOGRAPHER AND OFFICE MAN—IN consulting engineers' office; prefer one mechanically inclined; in reply state age, experience, references and salary desired. Address S E 356, Tribune.

STENOGRAPHER AND ASST. BOOKKEEPer; good prospects for an ambitious young man. Garfield Motor Sales Co., 47 E. 55th-st., cor. Wabash-av.

WANTED — EXPERIenced copy writer on men's, women's, and children's wearing apparel; mail order experience preferred; good salary and opportunity. CHICAGO MAIL ORDER COMPANY, 2919 Indiana-av.

WEIGHMASTER—EXP. RET. COAL YARD; S. W. Side. State age, exp., sal. expect. Prefer man empl. Address Y 78, Tribune.

YOUNG MEN. DEPARTMENT STORES

will train 4 young men who wish to make permanent connection with a fast growing concern, which believes in developing its executives from its own personnel. Also interested in two men of proven managerial ability. Applicants should be over 24 years of age and reside with parents or maintain own home. Apply MR. O. N. OSTROM, 1:30 to 4 p. m. today only, ROOM 1417, 5 S. WABASH-AV.

Young Men—17-19 Years.

Some high school education; no previous experience required; excellent prospects; permanent positions. Employment Bureau. Western Union Telegraph Co. 427 S. LA SALLE-ST.

YOUNG MAN

Who is willing to learn furniture business and has sales ability. Goldenberg Furniture Co., 1837 S. State-st.

Executives and Managers.

SALES DIRECTOR

To organize a new national sales force on business books and correspondence. For interview address N K 150, Tribune.

SALES MANAGER.

Proven producer, 10 yrs.' exp., now employed, going to change. Address A 134, Tribune.

WANTED—MALE HELP.

Executives and Managers.

ASSOCIATE EXECUTIVE.

Increasing business makes it imperative that I secure an associate in my business as soon as I can possibly find the right man. No capital is required, but I want a man of excellent character and personality, with enough business ability to act as an executive.

Some man who is now making what is a "comfortable living income," but who has aims beyond that, will find here the chance to step into the $10,000 a year class and independence. If your belief in yourself tells you that you answer the requirments, address P E 244, Tribune.

PSYCHOLOGY? ASTROLOGY? HUMANOLOGY? CHARACTER READING? WHAT DOES IT MEAN?

It does not mean a thing unless you know how to apply the principles so it will make your lives more happy, your conditions more pleasant, and your efforts more productive.

Dr. Tully Young, the nationally known Lecturer and Demonstrator on these subjects, will lecture at the Woman's City Club at 8 P. M. Friday, March 12th.

Be introduced to yourself—turn your whole life right about face, and greater success will be yours.

This lecture will be so constructive and so simple and plain you can go home and put into acting the very teachings and demonstrations you have absorbed from this meeting.

Bring your friends. Dr. Tully Young, Humanologist, Auditorium Woman's City Club, 3d floor, 360 N. Michigan-av., Friday, March 12th, at 8 P. M.

In case any person desires to be considered for a position, please hand your card to the usher, as Dr. Young is Director of Personnel of several large organizations and at this time the various organizations have five executive positions open. No charge, no collection.

JUNIOR SALES EXECUTIVE
A $14,000,000 Corporation

A leading manufacturer in one of the world's greatest industries offers an opportunity to a limited number of young, experienced salesmen of qualifying rapidly for city sales executive positions.

IF YOU ARE

22 to 30 years—believe selling is a real profession rather than just a job, willing to work hard for an assured future, satisfied with a reasonable compensation during short training period, and able to furnish good references—you will be considered. Some mechanical knowledge and general office experience helpful, though not absolutely necessary.

INTERVIEWS AT 10:30 A. M. SHARP. No Other Time.

A. L. LAMMERS, Director of Personnel SUITE 1418. 5 S. WABASH.

ADVERTISING AGENCY

has opening for another sales executive. State your record in full. Address S G 103, Tribune.

AWAITING

the right men are three sales EXECUTIVE positions, with a Chicago concern, a leader in its field, with a firmly established reputation. I want three men who really can SELL, not just hot-air artists who like the title "salesman," and kid themselves along from one job to another; men who prove to be producers will in a short time be fitted for executive positions under my personal direction, where their efforts should secure a remuneration of easily $10,000 and upward per year. Communications held in strictest confidence. Address P E 246, Tribune.

ASSISTANT MANAGER.

Young man, to assist General Manager in good growing concern manufacturing a special line of men's clothing, who can write convincing selling letters, call on big men and direct small sales force and work in close connection with Gen. Manager; state age, nationality, experience, married or single, and salary in first letter. Address S E 310, Tribune.

MAIL ORDER EXECUTIVE.

Man with considerable experience in selling automotive equipment by mail; knowledge of batteries and electrical equipment desirable; capable of compiling catalogs, circulars and letters that bring results; earnings should average over $7,000 a year; excellent opportunity for right man; give details of experience and employment with assurance that it will be kept strictly confidential. Address S E 305, Tribune.

SALES MANAGERS.

My business demands men worth $10,000 a year and up. I have the best money making subdivision in the history of Chicago, and want a few men who will be leaders and directors in my organization. [Financial arrangement can be made.] Come in and see me immediately. Ask for MR. CRYER, Room 201, 168 N. Michigan-av.

MANAGER

for clothing factory. Experienced foreman for men's clothing factory. One who can supervise the making of high grade coats and pants. State experience, age, salary required. Also nationality. Splendid opportunity for right man to connect with a growing manufacturer. Address P N 420, Tribune.

SALES MANAGER.

Successful syndicated advertising company requires the service of a high powered salesmanager of proven ability; must be capable of building up a selling organization of high class men; unlimited opportunity for the man who can produce. Address B L 11, Tribune.

FACTORY MANAGER — BY SPECIALTY mfg. co.; leader in its field; familiarity with leather and with punch press and packing operations an advantage; must be able to manage help, reduce cost, and operate on efficient basis; splendid future; write, stating fully exp. and salary expected. Address O G 304, Tribune.

OFFICE MANAGER.

Man of good education, executive type, aggressive and forceful. Capable of assuming all responsibility in the management of a high class commercial business; write, stating qualifications. Address S J 404, Tribune.

GRAVEL YARD SUPTS.

We have openings offering splendid opportunities for proven high caliber material yards superintendents and shipping clerks; give experience, salary, and phone. Address M G 234, Tribune.

SWEEPERVAC DISTRICT MANAGER.

Experienced, to supervise territory, opening resale accounts, and operating them. Apply M. S. WRIGHT COMPANY, Worcester, Mass.

DISTRICT and FIELD MGRS.

Experienced only, with car; hosiery, brush or specialty; city; unusual opportunity; pays better than $400 a month to start; leads arranged for you. FEHREND, 1238 Fullerton.

A RESPONSIBLE MAN

as an assistant to a real estate executive. One who will take instructions and not afraid to work; big pay for right party. See MR. STANTON, Rm. 1710, 220 S. State-st.

GARAGE MAN.

Experienced to take care of public garage in Lawndale district. References required. Owner. Kedzie 2600.

MAN—YG., 25-30, PROVEN SALES ABILity, org. selling campaign; sound prop.; article of merit. Address A 431, Tribune.

Boys—Office and Factory.

BOYS

For light factory work. NATIONAL TEA CO., 1000 CROSBY-ST.

BOY—FOR OFFICE WORK AND ERRANDS; must be 17 years of age; Protestant preferred; good chance for willing worker to learn advertising. Call Rm. 908, 6 N. Michigan-av. POTTS-TURNBULL ADVERTISING CO.

BOYS—TO RUN ERRANDS; 16 YEARS OF age; splendid opportunity to learn mechanical dentistry; $10 to start. Apply MASTER DENTAL CO., 162 N. State, Room 915.

BOY—OVER SIXTEEN, LIVING ON NORTH Side, for office work and messenger; A1 reference required. Permanent position. 3d floor, 108 N. State-st.

BOY—OFFICE, 17 YEARS OLD, AT LEAST 2 years' high school; opportunity for advancement. International Harvester Co., 606 S. Michigan-av., 6th floor.

BOY — ERRAND, TO WORK ALL DAY; must live on South Side; good chance to learn trade. Apply 2d floor, 6550 S. Halsted.

BOY—NEAT, WEST SIDE OFFICE; OVER 16 years; $14 to start. State age. Address P M 276, Tribune.

BOY—16 YRS., LIVING AT HOME; REFERences required. Kimball Dental Mfg. Co., 34 N. Wabash-av.

BOY—ABOUT 16 YRS. OLD, OFFICE WORK. Rm. 338, 160 N. La Salle.

WANTED—MALE HELP.

Boys—Office and Factory.

BOYS.

17 to 19 years of age, for messenger work; must be of neat appearance and have some high school education. Apply NATIONAL BANK OF THE REPUBLIC, 3d floor, 134 S. La Salle.

BOY—FOR ELEVATOR. WOUTER'S LAUNdry, 2537 Wabash.

ERRAND BOY — FOR HALF DAYS; TEMporary position. Charles A. Allen Plating Co., 23 E. Jackson-blvd.

OFFICE BOYS.

17 years of age. Apply before noon at 836 S. Michigan-av. C-R-A-N-E, Plumbing and Heating Materials Within Reach of All.

OFFICE BOY

in fire insurance general agency. Apply 642 Monadnock Block.

Professions and Trades.

ACME AUTO. SCREW MACHINE OPERAtors. Dole Valve Co., 1923 Carroll-av.

Architectural Draftsman

with long experience on apartment designs. ALEXANDER H. SPITZ, Architect, 19 W. Jackson.

Automobile Mechanics.

Hudson-Essex experienced mechanic; permanent position; good wages. Come prepared to go to work. Apply Branch Manager, HUDSON MOTOR CO. OF ILLINOIS, 1820 Ridge-av., Evanston.

AUTO MECHANIC.

Speak good English; some ability as manager; good trouble shooter and tester; $1 per hr., 8 hrs. per day guaranteed; pay twice monthly. MR. MONK, 9 to 3 Wednesday. American Bldg., 58th at Drexel.

AUTO FINISHER AND STRIPER—A-1. 2326 Indiana-av.

BAKER — MUST BE EXPERIENCED ON yeast products. CHILDS, 400 S. State-st.

BOX NAILERS — EXPERIENCED. APply 930 W. 19th-pl.

BURN-OFF AND CHASSIS MEN—FIRST class. Apply Mr. Lindig, Paint Shop, Hudson Motor Co. of Ill., 2220 S. Michigan-av.

CHANDELIER MAKER — ON SPECIAL lighting fixtures; liberal pay; steady work. ILLUMINATING MFG. CORP., 17 S. Clinton-st., 4th floor.

CHEF—EXP.; 100 R. HOTEL; GIVE REF., salary. Address S K 404, Tribune.

CHAUFFEURS. SPECIAL OFFER

open to all experienced chauffeurs until further notice. We will pay your $6 renewal license fee, state and city; new cabs being added daily and this offer will stop when they are all in service; day, night and single shifts open. Apply 3042 Broadway, our new employment office. See Mr. Dilzer.

DE LUXE MOTOR CAB CO.

CHAUFFEUR—POSITION OPEN; CHANCE for advancement; drive cab to start. Apply University Cab Co., 1829 Benson, Evanston.

CHAUFFEURS—EXPD., WITH OR WITHout taxi cabs. 2634 S. Michigan-av.

CHAUFFEUR—TO DELIVER GROCERIES. 1547 Devon-av.

CHIPPERS OR EXPERIenced air hammer men. Experienced chippers on side frames and bolsters preferred. Good fast men can earn extra good wages. Steady work. Open shop. Apply American Steel Foundries, Granite City, Ill.

COLOR VARNISHER AND RUBBER—FIRST class. Apply Mr. Lindig, Paint Shop, Hudson Motor Co. of Ill., 2220 S. Michigan.

CUTTER—ON BLOOMERS AND APRONS, also some experience in making patterns. Central Merchandise Co., 132 S. Market-st.

DETAILERS AND CHECKERS—FOR STRUCtural steel, mill and office building construction; only first class and experienced men desiring to make position permanent need apply. First letter, for consideration, must name experience, date available, and salary expected. Submit sample of work, if convenient. LUKENS STEEL COMPANY, P. O. Box No. 320, New Orleans, La.

DIE MAKER AND DESIGNER—FOR SPARE and full time work; must be A1 with reference; state wages expected and phone number. Address A 513, Tribune.

DIE MAKER—FIRST CLASS, ON FOLDING boxes; city of 50,000, middle west. Address B L 1, Tribune.

DIEMAKERS — EXPERIENCED ON DIE casting dies. Apply CHICAGO DIE CASTING MFG. CO., 2512 W. Monroe-st.

DRAFTSMAN—19-22 years of age, high school graduate, with some practical experience. Call Euclid 9931 for appointment. Engineering Department, ILLINOIS BELL TELEPHONE COMPANY, 52 Forest-av., River Forest, Ill.

Draftsman and Designers.

Three first class steel plant checkers and draftsmen; also one first class mechanical draftsman; work located in southern city. In reply give age, experience, and address B L 23, Tribune.

DRAFTSMAN,

Thoroughly experienced on structural steel detail; permanent position with good salary; South Side shop. Address N S 592, Tribune.

DRAFTSMAN

experienced on Open Hearth furnace work, for local steel plant. Give in first letter age, qualifications, and salary expected. Address M G 425, Tribune.

DRAFTSMAN—ARCHITECTURAL; EXPERIenced in residence work; able to design; permanent. Whitcomb & Keller, South Bend, Ind.

ELECTRICIANS.

With experience on multiple unit work and the installation and connection of switchboards preferred. Apply after 10 a. m. today. Room 412 Consumers Bldg., 220 S. State-st., Chicago.

ELECTRICIANS.

Men with experience on multiple unit work, and the installation and connections of switchboards preferred. Apply after 10 a. m. on Tuesday and Wednesday. Room 412 Consumers Bldg., 220 S. State-st.

ENGINEERS — STRUCTURAL STEEL DEsigners, bridge and viaduct experience preferred. Apply Rm. 532 Burnham Bldg.

ENGRAVER.

Young man with some experience on flat ware and plain cyphers. SPAULDING & CO., Van Buren and Michigan. Mr. Martine.

ESTIMATOR—BY GENERAL CONTRACTOR; temporary or part time work; give particulars. Address S H 420, Tribune.

EXPORT PACKER.

Thoroughly experienced; must be accurate and dependable; good writer; state age, telephone, and salary expected. Address M A 558, Tribune.

EX-YELLOW DRIVERS.

Many returning; business very good; bookings high. If you desire work, see Mr. Schoenfield at 57 E. 21st-st.

FIREMAN—FOR POSITION in wholesale house; 6 day week; $27. Apply 300 W. Adams.

FOREMAN.

Paper box manufacturer located in environs of Chicago wants competent foreman to manage factory; will give salary and working interest to right party; answer giving age, previous experience and references; communications confidential. Address S E 306, Tribune.

FOREMAN—IN SPECIAL MILLWORK FACtory, 100 men; permanent position for a producer. W. H. DOW MANUFACTURING CO., Waukegan, Ill.

FRENCH INSTRUCTOR,

Experienced native only. Apply Berlitz School, 56 E. Congress, Harrison 0427.

GLASS BLOWERS—MEN OR GIRLS. LOUIS F. NAFIS, Inc., 23 N. Des Plaines-st.

HAMMER MAN,

Experienced on small brass and steel forgings; one who is capable of taking complete charge of board hammer forge shop. CHICAGO FORGING & MFG. CO., 2000 Southport-av.

HOUSEHOLD AND CLUB appraisers; experienced. Address O F 420, Tribune.

LAUNDRY ROUTE FOREMAN—MUST KNOW how to handle men and get business; salary $60; full particulars as to age, experience, refs. first letter; Gentile. Address A 550, Tribune.

LINOTYPE OPERATORS,

Thoroughly experienced for day and night forces; union. Apply 3d fl., 610 Federal-st. KENFIELD LEACH CO.

MACHINE HAND — GROOVING MACHINE and hand nailer. Apply D. M. GOODWILLIE CO., 1208 W. 22nd-st.

MACHINIST—VISE HAND. VULCAN IRON Works, 327 N. Irving-av.

MAN—EXPERIENCED SHIRT IRONER. APply at once. 938 Irving Park-blvd.

MECHANIC—EXPERIENCED, GARY TRUCK. Budda motor. Apply 3705 W. Roosevelt-rd., 10 a. m.

METAL PATTERN MAKER — MAYWOOD 240. 1st-av. and C. & N. W. tracks.

ORNAMENTAL LAYER OUT.

All around ornamental layer out man; must be experienced on stair and railing work. 3515 Ogden-av.

OPERATOR

For Plunge Cut grinder. 4911 Lincoln-av.

WANTED—MALE HELP.

Professions and Trades.

PAPER RULER—NONUNION; CAN USE IMmediately first class man; day work; West Side plant. Room 1203, 53 W. Jackson-blvd.

PIANO TUNER AND REPAIR MAN, ONE who can do patch work. Must be willing to move to Gary, Ind.; good steady position; good salary and a future. P. A. Starck Piano Co., 585 Broadway, Gary, Ind.

PLASTERERS—REPORT FOR WORK AT 420 Diversey, or call Rogers Park 9221.

PRESSMEN—CYLINDER,

On first class color work; must understand Dexter Pile Feeder; steady position to right party. Apply CORN PRODUCTS REFINING CO., 63d-st. & Archer-av., Argo, Ill.

PRINTER.

One that can do anything in print shop, for 3 Gordon job shop. 4472 Broadway. Sunnyside 7750.

RADIO SALES ENGINEER

Wanted by old established electrical concern; prefer man with radio transformer experience and who is familiar with set manufacturers; state age, nationality, salary expected and give phone no. Address P N 426, Tribune.

REPAIRMAN — ON ELECTRIC WASHERS, thoroughly experienced in repairing and overhauling the leading makes of electric washing machines and qualified to take full charge of a small shop. Best of references required, excellent opportunity. Apply Taylor Washing Machine Co., 17 E. Adams-st.

SKIP TRACERS.

Experienced on installment accounts. Address O D 135, Tribune.

SCREW MACHINE OPERATOR — PREFER one who has had experience in setting up Cleveland single spindle machines. Ahlberg Bearing Co., 317 E. 29th-st.

SHAPER HAND

on wood work with at least 5 years' experience; production work. 1356 W. 21st-st.

SHEET METAL WORKER — 1ST CLASS, union, on ventilating works. ATLAS VELTILATING CO., 3167 Cottage Grove.

SOAPMAKER

with knowledge of chemistry for manufacture of soap powders and cleansers; also laundry and cold made chip soap; give age, experience, references and salary expected. The Cuyahoga Soap Co., 808 Denison-av., Cleveland, Ohio.

TAILOR TO THE TRADE house needs order marker. Must be experienced and come well recommended. State salary. Apply English-American Tailoring Corporation, Ltd., Baltimore, Md.

TANNERY HELP—FOUR GRAINERS OR boarders to leave town. Eagle Ottawa Leather Co., 228 W. Lake-st.

TAXI CHAUFFEURS.

A REAL JOB IS WAITING YOU.

No gasoline or extras to pay for. Best paying driving job in Chicago. Apply Premier Taxi Co., 1553 Fullerton-av., 3826 W. Taylor.

TECHNICAL GRADUATE,

with working knowledge of heat engineering; one with 2 or 3 years' office experience preferred. Apply by letter only. Address R. C. HARDEN, care of JOHNS-MANVILLE, INC., 1737 S. Michigan.

TINNER—FIRST CLASS,

thoroughly experienced with factory specialties and assortment work; capable of laying out and estimating work from blue prints. Good wages. Apply 3244 W. Lake-st.

TIN SMITH—A-1 MAN ONLY NEED APply. 1225 School-st.

TOOL AND DIE MAKERS—FIRST CLASS. 501 N. La Salle-st.

TUFTING AND ROLL EDGE MACHINE OPerators—Experienced, wanted by mattress factory. 2447 W. Roosevelt-rd.

VETERINARY SURGEON—TO ASSIST IN office and hospital practice; ref. and Ill. license req. Address Y 211, Tribune.

WOOD PATTERN MAKERS—FOR OUT OF TOWN FACTORY. ADDRESS B K 50, TRIBUNE.

4 MEN.

Must be neat appearing, energetic and trustworthy, ages between 21-30. Apply Rm. 675 Old Colony Bldg., 37 W. Van Buren-st.

Pharmacists.

ASSISTANT PHARMACIST—EXP. AT ONCE. Call 775 S. State-st.

DRUG CLERKS — REGISTERED AND ASsistants; experienced; references. Call between 2 and 5 p. m., 1019 First National Bank Bldg.

PHARMACIST—REGISTERED ASSISTANT; N. W. Side. 2758 Fullerton, corner California. Armitage 3091.

Farm and Garden Help.

MAN — MARRIED, FOR SMALL FARM close to Chicago; some knowledge of poultry nec.; gd. house; state your exp. and wages required. Address A 143, Tribune.

Salesmen, Solicitors, Etc.

A NEW A1 OPPORTUNITY

For Ambitious Men. Make 1926 a Money Making Year. SALARY, BONUS, COMMISSION.

Your opportunity to make more money is at hand. No experience necessary. If you are ambitious we will train you in one of the highest paid professions in the world and give you utmost co-operation based on 27 years of success.

Our Men Are Making Money Now.

$1,200,000 in sales in 20 days proves that our properties are selling fast. Come in and get your share of the BIG earnings. We can make 1926 the most profitable year for you if you can fit yourself into our organization of successful salesmen making money all year around. No dull season.

All our managers are selected from the sales force. You can earn quicker promotion with us than you might expect in any other business established as long as we are.

APPLY TODAY. Entire Sixth Floor. FRED'K H. BARTLETT REALTY CO., [Not Inc.] Chicago's Largest Real Estate Operators, 69 W. Washington-st.

A WORD TO SALESMEN AND THOSE WHO WANT TO SELL.

Prof. Michael Lewis, Character Analyst, Rm. 408, 77 W. Washington.

HAVE YOUR FOUND YOURSELF? WHAT CAN YOU DO BEST? WHAT ARE YOUR LATENT FORCES?

Don't waste time. Come in and get a character analysis free. Have your strong powers pointed out to you by a man of 22 years' experience. At a glance he will tell you what is in the way that keeps you from success and will tell you your weaknesses and how to overcome them. You cannot determine your earning power; the best you can do is guess.

Prof. Lewis has been engaged by some of the large corporations in the United States. Many people owe their success to him. His marvelous and wonderful delineations in public and private place him in a class by himself. Consult him absolutely free from 10 o'clock to 3 and from 7 to 8. Those selected by Prof. Lewis will be given positions by a large Chicago corporation.

A SALESMAN,

experienced or not; work under my direction for 1 day; if you can't see then that this is one real estate connection that is different, where valuable leads secured through newspaper advertising are an actuality, and at least $75 per week a dead certainty to real workers, you can quit and be out no more than you would had you spent the day running from one office to another, listening to "Arabian Nights Tales of a thousand a week." This is the one best chance in Chicago for a serious, industrious salesman who has to be sure of making money to meet his current expenses. MR. REDFIELD, FUERBORN & KLODE, Room 903, 109 N. Dearborn-st.

A GO-GETTER.

I have an opening in my new department for a live salesman over twenty-five years of age, to assist me two or three hours daily; also 2 men to work under my supervision a few evenings each week. You will be exceptionally well paid. The work is steady and you have a wonderful opportunity for advancement. No experience necessary. We will train you. Have your replies in on or before March 13. Address S O 511, Tribune.

A GOOD POSITION

3 more men who can appreciate a live, permanent, legitimate money making deal. We furnish you with dozens of our accounts whereby you earn money the day you start. Commissions paid daily or drawing account. 9 a. m. to 4 p. m. Not real estate. MR. LEWIS, 2626 Michigan-av. Michigan 2600.

A GROWING COMPANY

has opening for three local salesmen, $100 a week to those who qualify. Married men, 23 to 38 preferred; must have car. Hirsch, 1238 Fullerton.

A NEAT APPEARING MAN.

One who has had department store or office experience. Apply to SUPERINTENDENT, Room 1207, Mallers Bldg., 5 S. Wabash-av.

WANTED—MALE HELP.

Salesmen, Solicitors, Etc.

A1 SALESMEN.

Hundreds of thousands of dollars will be made for customers and salesmen within the next sixty days.

Wanted—Fifty Men at Once

to assist in taking care of thousands of prospects who will be gathered at a banquet given Tuesday evening, the 16th of March, at one of the leading hotels, at which time we will release plat of our two million dollar famous north shore tract within view of Lake Michigan, a short walk to the beach, within 100 feet of the North Shore Electric, within two blocks of the Northwestern station, 45 minutes to the loop, and with Green Bay road, Rockland road, or Waukegan road frontage. Apartment and business sites as low as $15.00 a foot, including some improvements, valued at five times that, will be offered on the opening date.

Will pay the highest commission and bonus, or nearly double, paid elsewhere, for the reason that we own all the property outright, and in addition to the wonderful investment we have to offer we are building high grade homes with no down payment, and customer does not have to have lot paid for.

Mr. Salesman:

You can make more money with us within the next sixty days than you will be able to make within the next year elsewhere.

Apply at once, Suite 707, 5 N. La Salle.

AAA 1 OPPORTUNITY. SALARY, BONUS, COMMISSION. $2,000,000 SUBDIVISION.

We are now opening Broadview Heights, Niles Center's choicest subdivision, with sewer and water now in. Within walking distance of Evanston. Sidewalks now being laid. We have openings for about ten real salesmen who can qualify for full or spare time. Our men work on salary and commission basis, based on production. We pay highest scale of commissions. Big advertising campaign now planned, and plenty of qualified leads will make it easy for salesmen who really want to work to make big money. Our training course is short and you can earn while you are learning. We are a growing organization and capable men will find rapid advancement here.

CALL TODAY. HARRY A. ROTH & CO., CHICAGO'S FASTEST GROWING SUBDIVIDERS. 6TH FLOOR. HARRIS TRUST BLDG., 111 W. MONROE-ST.

AA1 SUBDIVISION SALES MANAGER.

THE OPENING OF OUR THIRD GRENNAN HEIGHTS SUBDIVISION

Creates an opportunity for a live, two fisted producer and organizer to connect with this fast selling organization.

PRIVATE OFFICES. HIGHEST COMMISSIONS. AUTO ALLOWANCE. MONTHLY BONUS.

Apply after 10 a. m.

JENNINGS & GAHAGAN REALTY CORPORATION, Suite 415, 77 W. Washington

A Grapefruit Is a Lemon That Had a Chance and Took Advantage of It.

OLD TIMERS. NEWCOMERS.

Everybody come in now and share in the big money being made selling a brand new idea.

Earn $250 or $1,000 per week.

LET THIS SINK IN.

If you cannot sell this you are dead from the shoulders up.

UNUSUAL RETURNS

guaranteed by a surety bond direct to purchaser.

This is not stocks, oils, real estate, or Blue Sky. An established company. FULL DETAILS AT 10 A. M. AND 2 P. M. 1107 Tower Bldg., 6 N. Michigan.

A SALESMAN AND SALES MANAGER.

New Dempster Subdivision.

We are just opening a NEW subdiv. on Dempster-st. at very low prices; just released by Supreme Court decision; pre-opening sales going big; want a few more high grade salesmen and sales managers at top commissions; can furnish leads and bang-up co-operation. Ask for LE MONN. CHARLES E. BATES & CO., Suite 435, 160 N. La Salle-st.

A1 MEN

who are looking for a lifetime connection with real compensation. Not stocks, bonds or real estate. Come in and be convinced. R. E. Klaas, Room 327, 53 W. Jackson-blvd.

A SUCCESSFUL SALES CAREER

is open to men of ability who feel that their earnings are now limited, while inexperienced men can find here true opportunity to partake of the tremendous earnings which come with experience. Ask for Mr. Noethe. Room 201, 168 N. Michigan.

A REAL OPPORTUNITY.

Best property to sell in Calumet district. Point your finger at building activities across the street. Best in price, best in commissions. A cinch to sell. Come and convince yourselves. Call 9-12 for interview. Room 1108 Straus Bldg.

A REAL OPPORTUNITY

For man desirous of making a permanent connection selling a high class specialty item; good repeat business; exclusive territory; references. Call between 9-12. The T. M. Sheppard Co., 542 S. Dearborn-st.

A SALESMAN

to work out of South Side Branch; experience not necessary—we teach you; auto furnished. Apply between 9 and 12. GRIER CORP. OF ILLINOIS.

WANTED—MALE HELP.

Salesmen, Solicitors, Etc.

A FAIR QUESTION.

What kind of subdivision property is easier to sell? Property improved with sewer, water, sidewalks, gas, electricity, paving, curbs, trees and shrubs, or bleak prairie staked off into lots away from nowhere?

We know that property like our Devonshire Manor, with all improvements in and paid for by us, sells easier.

You need no experience to sell our property. Capable executives assist you in every way.

We do not want the drifting salesman from other organizations. We want men who want to carve out a career for themselves with our organization, selling in accordance with the ethics of the real estate profession.

Our active subdivision selling season is now under way on a big scale. Busses leaving every day at 11 a. m. and 2:30 p. m. will take you out to see our property.

See the Assistant General Sales Manager, Office of Subdivision Sales, 1009 N. State-st.

KRENN & DATO, INC., EXCLUSIVE AGENT FOR MRS. ROCKEFELLER McCORMICK PROPERTIES. Main Office: 936 N. MICHIGAN-AV. Superior 7046.

A DRAWING ACCOUNT TO EVERY SALESMAN.

We are opening a new subdivision in the heart of the Calumet district, equally distant to the new Roxana Refinery, the new Ford Airport, and the new Jones-Laughlin Steel Plant.

WE ARE OVERWHELMED WITH LEADS.

Property surrounded by boulevards. Main sewers in now and contracts let for all improvements by spring.

JUST LIKE A GOLF COURSE

Lots as low as $550 and the highest commissions in Chicago.

HERE IS YOUR CHANCE, CALL TODAY.

THE JOHN J. MULKERN ORGANIZATION, Room 1101, 332 S. Michigan-blvd.

ABOVE THE AVERAGE.

I want 3 energetic and ambitious salesmen who are not afraid to work to sell improved vacant property on the Illinois Central railroad, 30 minutes to the loop. Liberal commissions and leads furnished. Must be between 25 and 40; prefer South Side men.

F. L. REYNOLDS, Rm. 918, 160 N. La Salle-st.

Active Salesmen Wanted.

If you have a car and some selling ability plus a desire to make money, we can use you; exp. in selling auto accessories would be helpful but it is not absolutely necessary. Any salesman who will work can make from $30 to $50 a day and can do it every day. We have no competition; you can sell from the start, but you will have to act quickly. Apply 4256 N. Western-av.

Active Landscape Salesmen.

Salesmen for landscaping and allied products; remunerative and interesting occupation. Everybody will talk landscaping; men wanted for Evanston, Wilmette, Highland Park, Winnetka, Glencoe, Park Ridge, and other suburbs. The Park Builders, 2702 W. Railroad-av., Evanston. Greenleaf 855.

ADVERTISING SOLICITOR.

Man who has successfully sold display or service to dealers. Exceptional proposition. Salary and commission. Write fully. Give phone. Address N S 587, Tribune.

ALONG THE I. C.

Thirty minutes to the loop.

All improvements.

We build and finance

More good live leads than present force can work.

This proposition is not cold turkey, but high class.

The salesman I want must qualify, as your income is assured.

Will open soon several blocks of full section line business frontage.

This is really a set-up made to order.

I don't care how good your present proposition is, investigate this one.

C. F. DU VAL, Suite 408, 6 N. Michigan.

AN ENERGETIC YOUNG MAN,

age 25 to 35; high school graduate; at least with some sales experience, for position on city sales force of old established engraving firm; knowledge of advertising desirable; opportunity as big as the man; state in confidence age, nationality, and experience. Address M G 235, Tribune.

An Attractive Proposition.

Not real estate, awaits 2 live, energetic salesmen. Those qualifying will receive salary, commission, and bonus. Apply at once to Mr. Hensel, HOWE BROS., Inc., 7101 W. Grand-av.

AN OPPORTUNITY.

An old, reliable organization has an opening for a man of proven ability and initiative, due to the creating of a new department. State fully your past record and qualifications. Address P E 60, Tribune.

WANTED—MALE HELP.

Salesmen, Solicitors, Etc.

AN OPPORTUNITY.

I need 3 men who have a clientele on South and Southwest Side, to assist me in real estate brokerage; the ones I select will have no money worries.

Address O F 319, Tribune.

AN AMBITIOUS SALESMAN

between 33 and 38, married, experienced in selling specialties such as adding machines, educational courses, etc. Product now used by successful concerns and largest corporations, is extensively advertised. Organization established 25 years and is well and favorably known to every business man. Demonstrated ability will positively result in appointment of successful applicant as District Manager in short period, with opportunity for unusual earnings. For appointment call Superior 7900 and ask for MR. SPRUNG.

ASSISTANT DEPT. STORE MANAGERS — FOR ONE OF THE OLDEST SEWING MACINE MANUFACTURERS, having wash. machine, vacuum cleaners, sewing machines, and other specialty sales experience. Real salesmen with clean record having made good but desire change for rapid advancement only considered; will pay liberal starting salary; give full details in answering, giving present or past employment, salary expected, phone no., etc.; all communications strictly confidential. Address P N 427, Tribune.

ATTENTION!

Men, ages 21-35, with high school education, for sales training position with organization of national reputation; $140 and commission after 3 mos.; excellent future for men who qualify; only those desiring a permanent connection need apply at 910 S. Michigan-av., Rm. 314, 9 a. m. to 9 p. m. daily.

ATTENTION! SALESMEN FOR HOWARD-AV. PROPERTY.

We need a few more wide awake men for the opening of our Howard-av. property. Those who know real estate will appreciate what a cleanup this is. Lots as low as $15 a ft. Call at once before opening sale. TALMAN & THIELE REALTY ASSN., 53 W. Jackson-blvd., Rm. 1161. [Ask for MR. SILVERMAN.]

AUTOMOBILE SALESMEN.

To sell Chevrolets. One of oldest dealers in Chicago. You must be alive, courteous, a good mixer, and a hard worker. Automobile exp. desirable, but not necessary. We teach short factory course. Apply in person to Mr. Wheeler any time up to 9 p. m. at West Auto Sales, 2632-38 W. Washington-bvd.

AUTOMOBILE SALESMEN.

4 experienced men to sell Paige and Jewett cars; an exceptional opportunity for the right man; we move into our new home on March 15; one of the largest and most beautiful show rooms in Chicago. Call from 10 a. m. to 12 m. 6401 S. Ashland.

BOHEMIAN.

To handle Bohemian sales position; experience not required, but must have good reference. See MR. HUYCK, Room 1207, 59 E. Madison-st.

BOHEMIANS.

2 high grade men with cars; must be members A. F. & A. M. Nevada 9800, 9:30 to 1.

BOND SALESMEN—NOT TO SELL BONDS.

Don't run away when you see the sign on the door! I have something and it isn't the same old song and dance. Bond Salesmen are the type I want, and if they can't make at least $1,000 a month, they are a flop.

This firm's assets run into millions, and if our set-up isn't different from any one else's and made for quick money for spending salesmen, count me out.

See me now, because I can't use over ten, and those ten are lucky.

S. N. BARTON, 713, 77 W. Washington-st.

CEMETERY SALES MGR.

To take charge of office; wonderful opportunity; give phone. Address S O 57, Tribune.

CITY SALESMAN.

Position open for a young man with a car; all city work; rapidly growing manufacturing company; unusual opportunity; must furnish local references. See MR. C. J. REYNOLDS at Factory Sales Office, 1250 Fullerton-av.

COMMISSION, SALARY, AND EXPENSES.

Junior salesmen to assist department manager. 3323 Lincon-av. MR. SCHUBBE.

Conscientious Salesman.

A man who is desirous of making a sound and permanent connection with a reliable firm; substantial earnings and future guaranteed; my offer is for the sane thinking fellow who has a real desire to settle and get down to business; when replying give tel. number. Address S E 118, Tribune.

CHICAGO SALESMEN!

There is a vacancy on our force for 3 good men which will insure good earnings and rapid promotions for many years to come.

These are not just temporary fill-in jobs, but vacancies with real opportunities for men of ability to share our success.

OUR SUCCESS WILL BE YOUR SUCCESS.

Our clients and salespeople have all made money with our property in the past. You may do the same now.

Come in and talk it over. Call between 9 A. M. and 9 P. M. Inquire for Sales Manager.

WM. ZELOSKY CO., 111 W. Washington-st., RM. 315 OR 319.

Contractor's Equipment

salesman; must know contractor's equipment and be experienced in Chicago territory. Apply by letter or phone for appointment. Dravo Equipment Co., 611 Fulton-st. Monroe 7360.

DO YOU WANT TO EARN

$40 to $50 per week in addition to your present income, without interfering with your employment? It can be done. Let me show you how to do it. Write today. Address O H 578, Tribune.

DEVOTE YOUR SPARE TIME

MUNDELEIN ELECTRIC RAILROAD TERMINAL PROPERTY.

Priced low. Full co-operation. Small down payments. Apply between 6-6:30 p. m. Room 513, 77 W. Washington-st.

FACE BRICK SALESMEN.

Established face brick dealer, South Side wants man that knows the trade. Salary and bonus. Address P T 555, Tribune.

IF YOU ARE GIVEN GOOD LIVE LEADS EVERY DAY AND YOU ARE NOT AFRAID OF HARD WORK AND YOU HAVE HAD SALES EXPERIENCE.

You will earn from $100 a week up from the start. We teach you the business and close your sales.

Call 4th Floor. H. O. STONE & CO., 6 N. Clark-st.

LARGE CONSTRUCTION CO.

wishes to employ 5 salesmen who can appreciate large incomes; salary during training period. 608 S. Dearborn, Rm. 303.

WANTED—MALE HELP.

Salesmen, Solicitors, Etc.

GENTLEMAN—AN EDUCATED GREEK, OF poise and personality, with real estate experience to assist me in liquidating an estate now held in trust; to such a gentleman of character I can offer an attractive contract. Address E O 573, Tribune.

LOCAL SALESMAN.

Direct factory connection; overalls, pants, play suits, shirts, gloves to dealers. Great opportunity for hustler; good commission; auto necessary. Territory Chicago district. Address B L 13, Tribune.

Lubricating Oil Salesmen.

2 or 3 good men can make big money in Chicago. Write or call bet. 3 and 5. Mr. O'Donnell, 2900 Michigan-blvd.

Man, Young, with Car, to Sell

"WEAR-EVER" to homes through leads. Not house to house. Position pays $250 per month; married men preferred. Apply 1107 Conway Bldg.

MAN—OUR PROPOSITION IS VERY DIFferent; nothing to sell or carry; good for $6,000 this year; experience unnecessary. MR. LEVY, Suite 601-4, 537 S. Dearborn.

MEN—TO LEAVE CITY AT ONCE WITH traveling magazine crew. Room 504, 37 S. Wabash.

MAN—WITH CAR; PERMANENT POSITION with responsible co.; unusual future; good pay. MR. MURPHY, 307 N. Mich. R. 1208.

MAN—YOUNG, LEARN REAL ESTATE; must come well recommended; small sal. to start. Call Lincoln 7971.

MEN—ARE YOU WILLING TO GIVE AN honest effort if you get good pay and a chance for advancement in return? This is West, North, and Northwest Side work. We furnish you with a car. Suite 1025. 64 W. Randolph.

MEN—IF YOU ARE TIRED

chasing rainbows and alleged fancy jobs and listening to extravagant promises of great wealth made in a week, then it will pay you to see Mr. Roe, between 9 and 12 a. m. Must be a resident of Chicago and between 25 and 45 years of age. Room 902, 6 N. Michigan-av.

MEN—REAL MIRACLE EVERY PERSON NEEDS; nothing like it; WONDERFUL; nation-wide; if satisfied with $48 wkly. to start apply 39 W. Adams, 9-11 a. m. Room 406; unlimited possibilities.

MEN—6, CAPABLE, WITH COMMERCIAL cars, to call on retail trade; exceptional opportunity for right parties; earning power unlimited. Call between 10 and 2 p. m. Ask for Mr. Friedmann, R. 320, 160 N. Wells-st.

MEN—3, LIVE, ENERGETIC, WITH SALES ability, who would like to connect with live real estate office; you will need a car. PARKS REALTY CO., 1822 E. 79th-st. South Shore 9126.

MEN [2]—SOME SALES EXPERIENCE, TO assist field manager in field taking orders; paid daily and weekly; average over $30 per week. Room 311, 115 S. Dearborn.

MEN—CATHOLIC; 2 ENERGETIC LIVE wires who can qualify for $50 weekly and future advancements. See Mr. Robare, 8 to 10:30, 1601 Ashland Block.

MEN — WITH CARS TO DISTRIBUTE ADvertised product. Call Juniper 0127 between 8 and 9:30 a. m.

MIDDLE AGED MAN.

One who is reliable, for sales department. Apply to SUPERINTENDENT, Room 1207 Mallers Bldg., 5 S. Wabash-av.

MUNDELEIN ELECTRIC RAILROAD TERMINAL PROPERTY. LOCATED ADJOINING STATE ROAD.

Priced low, small down payment. Join the organization selling the greatest advertised property in Chicago.

MUNDELEIN DIVISION.
ARTHUR DUNAS & CO.,
SUITE 513. 77 W. WASHINGTON.

PADDOCK IS BACK.

Well, boys, I am back at my old job again as city sales manager and I want to see all my old salesmen and several new ones, as I am now forming a new sales unit for city selling.

I want men to call on the business people on the West, Northwest and North Sides. I am putting on an extensive advertising campaign to help you make sales, and I will give you all the usual Paddock cooperation. You old men know what that means, and new men will soon learn to appreciate it.

Naturally I am busy, but not too busy to talk to you old men or any new ones, regardless of past experience. Call between 10 a. m. and 2:30 p. m. today.

ROBERT L. PADDOCK,
ROOM 918,
77 W. WASHINGTON-ST.

PAPER BOX SALESMAN.

First class, experienced salesman, splendid connection for a business producer. SUPERIOR PAPER BOX CO., 514 W. 35th-st.

PART TIME.

We are not character analysts.

We are Real Estate Operators and find business better than ever. So will you.

Come in to see us and talk it over. Your success is guaranteed. Live leads furnished. No canvassing. Call 6 to 9 p. m.
MR. RILEY,
354 WRIGLEY BLDG., NORTH.

PERMANENT POSITION.

Our business expansion forces us to take on more office space and provides opportunity for a few more men. We do not depend on a turnover of men, but offer a real future to men of stability.
See BURNINGHAM, 64 W. Randolph-st. Suite 903.

POLISH AND ITALIAN SALESMEN.

who have lived in Chicago at least two years. All I ask that you follow instructions and you will make at least $100 a week. My proposition is not speculative and is 100% legitimate. Leads furnished and 100% cooperation guaranteed. Address N H 60, Tribune.

PRINTING SALESMAN.

Experienced and successful salesman who knows commercial printing and can handle large contracts, such a man can make permanent connection with liberal salary and commission, to take effect at once. Investigate this exceptionable opportunity.
W. P. DUNN COMPANY, 547 S. Clark-st.

PRINTING SALESMEN.

Experienced in estimating railroad and commercial printing.
H. J. ARMSTRONG & SONS CO.,
538 S. Clark-st.

PRINTING SALESMAN

for both offset and flat bed. Call C. M. Stearns for appointment. STEARNS BROS & CO., 610 W. Van Buren-st.

PRINTING SOLICITORS

having trade acquaintance among banking and brokerage houses. 172 N. La Salle-st.

RADIO SALES ENGINEER

Wanted by old established electrical concern; prefer man with radio transformer experience and who is familiar with set manufacturers; state age, nationality, salary expected and give phone no. Address P N 424, Tribune.

RELOAD

Cemetery lot owners. Big money. Give phone. Address S O 61, Tribune.

REAL ESTATE SALESMEN FULL OR PART TIME, TO JOIN ARTHUR T. McINTOSH'S SALES ORGANIZATION.

Very seldom we have an opening in our organization. At the present time we have openings for about ten men who can qualify for full or spare time. Big commissions, plenty of live leads and plenty of property. Salesmen to sell bungalows, acre and five acre tracts, and also highly restricted home sites, in other words a salesman working for this organization has a piece of Real Estate within the reach of every man. We have a very successful spare time organization through which men are making several hundred dollars a month extra. If you are looking for a permanent position come in and talk to our Sales Manager, Wm. A. Anderson, 822 Burnham Bldg., 160 N. La Salle-st., up to 7:30 p. m.

REAL ESTATE SALESMEN.

If 5 Salesmen, who have successfully sold Real Estate, will come in today or tomorrow, between 10 a. m. and 1 p. m., and fully investigate the proposition I have to offer, I can show them the easiest selling and heaviest advertised proposition Chicago has ever known. Only real salesmen—the kind capable of making REAL MONEY need call. No matter what you now have, look into this NOW.

SEE MR. MAC CARTHY,
RM. 918 BURNHAM BLDG.

REAL ESTATE MEN,

Are you looking for facts? Money talks. Close in property; improvements; buildings financed; real property and we make it happen; not a hot air sales force and promises; for anyone now; business good. Call quick. E. BERTHELSON, 81 E. Madison-st., R. 312.

REAL ESTATE SALESMEN.

This is not just another real estate proposition; I offer a salary to finance you until you hit and you don't have to produce prospects to get it. See MR. HURTIG between
12 AND 1:30 ONLY.
ROOM 420, 156 W. RANDOLPH.

WANTED—MALE HELP.

Salesmen, Solicitors, Etc.

REAL ESTATE SALESMEN.

OUR "DAILY SCHEDULE" PLAN

is a great aid to men who have never sold real estate. Carefully supervised work among interested prospects has brought success to our organization this past month.

YOUR TRANSPORTATION IS FURNISHED AND YOU ARE PAID ALL CASH COMMISSIONS.

Experienced men with cars will find a splendid chance to expand here. Everybody busy, happy, and selling "The Best in Niles Center."
CALL AND ASK FOR E. HOTT STONE, DIRECTOR OF SALES.
TALMAN & THIELE REALTY ASSN.,
53 W. JACKSON-BLVD.
ENTER ROOM 1144.
9 TO 9 DAILY.

REAL ESTATE SALESMEN.

Two live men who want to make big money. Experience is not necessary. Call in person. See Mr. Sodaro. BROGNI & BROGNI, INC., 4403 W. Harrison.

SALARY, BONUS, & COMMISSION.

WE ARE OFFERING TO A SELECT FEW MEN AND WOMEN AN OPPORTUNITY TO CONNECT WITH THE GREATEST SELLING ORGANIZATION IN THE CITY. WE ARE SELLING NORTH SHORE PROPERTY ADJOINING THE WORLD'S FASTEST ELECTRIC LINE WITH A STATION NOW UNDER CONSTRUCTION AT PROPERTY. EXPERIENCE UNNECESSARY. WE HAVE COMPETENT MEN TO TRAIN YOU. APPLY SUITE 337 CONWAY BLDG., 111 W. WASHINGTON-ST. ASK FOR MR. DUIS.

SALARY-COMMISSION.

Allow us to interview you, to explain our plan, and we will let you know if you can make a success in our line. Call Suite 1016 State-Lake Bldg.

SALESMEN,

YOUR TIME IS WORTH REAL MONEY TO YOU IF YOU ARE SELLING ON A COMMISSION BASIS. BIG COMMISSIONS AND NO SALES DO NOT PAY THE RENT. SMALL COMMISSIONS AND MANY SALES REQUIRE HARD WORK AND LONG HOURS. OUR MEDIUM PRICED WESTCHESTER PROPERTY WITH OUR SCALE OF COMMISSIONS AND BONUS, COUPLED WITH YOUR DETERMINATION TO WORK 8 HOURS DAILY, SHOULD EARN YOU A MINIMUM OF $6,000 IN THE NEXT 90 DAYS.

FOR INTERVIEW, ASK FOR THE MANAGER,
THE H. M. CORNELL CO.,
1750 McCORMICK BLDG.,
332 S. MICHIGAN-AV.

SALESMAN, REAL ESTATE.

NO SALARY,
NO BONUS,
NO DRAWING ACCOUNT,
BUT

Lawrence avenue business frontage two blocks east of Harlem-av.

Corners less than $100 a ft.
Inside business, $80 a foot.
Apartment sites, $825.
25% down, 1% a month.
No interest first year.
Bank pays 6% on all money invested first year.
Men all making big money.

DITTENHOEFER REALTY CO.,
77 W. WASHINGTON-ST.

SALESMEN—HEALTH AND accident insurance; monthly and commercial policies at reasonable premiums; best contract offered to producing agents. First National Mutual Ins. Co., 317 Monadnock Building, Chicago, Ill.

SALES MANAGERS.

The manager of a Detroit mfr. is in Chicago to appoint district sales managers for this and adjoining territories.

The men he selects must possess sound judgment, be able to organize sales force on meritorious products selling to all merchants, and be financially able to carry fair size stock on hand.

The connection will net better than $15,000 annually. For interview phone State 8700, Local 1626.

SALESMEN—SPECIALTY MAN OR MAN who has had stock selling experience preferred to sell a highly specialized product in a state adjacent to Chicago; a real opportunity for a producer; drawing account against commission; write for appointment, giving full particulars. Address N K 273, Tribune.

SALES MANAGERS.

The next 3 mos. are our best. I want 2 Sales Managers. Must have 1 yr. exp. in subdivision work. No other need apply. I will furnish the salesmen. Ask for F. P. CAMPBELL, Rm. 348, 29 S. La Salle-st.

SALESMAN—OWNERS OF POLK COUNTY, Florida, development require LOCAL REPRESENTATION and offer exceptional agency proposition; no investment; lots size 50x100 and larger; improvements include fifty foot streets; titles guaranteed; prices, $200 to $400 cash. Literature over your own name supplied. Liberal commission. Write for details. NAMFROD HOLDING CORPORATION, 136 Liberty-st., New York.

SALESMEN — REGARDLESS OF WHAT you previously sold, our liberal credit proposition will appeal to you; energetic salesmen can easily earn $100 every week; nine of our eleven men are doing better than that. WILLIAMS-JEWELL CO., 68 W. Washington.

SALESMEN — LIFE INSURANCE. SELLing requires no extraordinary selling qualities and gives you a life income. Let us show you how. New York Life Ins. Co., 127 N. Dearborn-st., R. 1122. Mr. McArthur.

SALESMAN — ELECTRICAL JOBBING house has an opening for a salesman who is thoroughly familiar with the electrical supply line; state experience and salary expected. Address L X 151, Tribune.

SALESMEN — GO-GETTERS, WITH TACT and ability to interview banks, doctors, and merchants on road; no selling; unless your time is worth more than $100 per week do not apply. 327 S. La Salle, Room 632.

SALESMAN — GET IN ON THE NEW "Judge" proposition. Biggest commission in Chicago; $9 sale pays $3.50; demonstration. MR. RANKIN, 105 W. Monroe, R. 803.

SALESMEN—ATTRACTIVE SELLING PROPosition; neat appearing men between 22 and 30 who will work steadily; large earning possibility. KREITZER, 501 S. Jefferson-st.

SALESMAN—REAL ESTATE, EXPERIenced, for busy North Side office; lge. and attractive lists of improved and vacant property. Address O A 297, Tribune.

SALESMAN — OLD, RELIABLE REAL estate firm has an opening for 1 or 2 good men; excellent opportunity. Call, 9 to 12, Rm. 722, 160 N. La Salle-st.

SALESMEN—3 GOOD MEN TO SELL HIGH grade used cars. A wonderful opportunity for the right men. 824 Diversey. Lake View 8000.

SALESMEN—YOU CAN HIT EVERY HOUR. My men make $100 a week and over; pay day every day. Steady money making proposition. Call 1012 State-Lake Bldg.

SALESMAN — EXPERIENCED, REAL ESTATE, at once; young man with car; salary and comm. Boyd Brown, 4737 Broadway.

SALESMEN—DIRECT TO HOME SELLING; good pay; wonderful chance for advance. Call 3409 Lawrence-av.

SALESMEN—TO SELL A HIGH CLASS FOOD product to retail trade. Call Superior 1288 or 7624.

SALESMEN—TO SELL POPULAR PRICED neckwear line; one who has called on city retail stores. Address S H 416, Tribune.

SALESMEN—2, YOUNG; SAL. AND COMM. Apply 2740 Cottage Grove-av.

WANTED—MALE HELP.

Salesmen, Solicitors, Etc.

SALESMEN AND SALES MANAGERS

WHO CAN QUALIFY FOR $25,000 TO $50,000 JOBS. ATTENTION.

Can you sell a deal, backed up by millions, ironclad guarantee, with 100 large pages of written and photographic evidence proving this deal just ten times as good as what prospects now have? Proving also that what is now usually operated at a heavy loss can be replaced with our proposition, which can be operated at a tremendous profit.

The commission per unit for men who can sell this kind of a deal is $4,800 and is paid in full within approximately 30 days of sale. We now have $4,000,000 worth of business ready to sell. It is all paid for and ready for delivery.

Our field is almost beyond comprehension. This is one of the biggest, if not the very biggest, sales propositions of the century—with an unlimited field—no Patents, Lots, or Stock.

There is only one difficulty about this proposition: It sounds too good to the buyer to be true. Our great need is for salesmen who are strong enough to get the real facts over. When you go into details you will agree that the deal will sell to over 50% of prospects who once appreciate within 50% of what you have to offer.

MR. SALESMAN: Can you get 50% of the story over when you have the evidence 100% in black and white from the most authoritative sources? We must have men who can do so.

The owners of this proposition are nationally known. The business will stand strictest investigation. It is dignified, legitimate, permanent, and sound. Our sales plan is one of the most effective ever utilized. It provides for readily securing a large number of qualified prospects for the salesman and embraces the legitimate use of one of the most effective leverages ever used in closing sales.

Remember, we did not say this could be sold without work or by amateurs. It is hard work and big money for thoroughly experienced and competent salesmen. If you have made $10,000 per year or more, are reliable, and want to get into the $25,000 to $50,000 per year class, call at once.

We have two splendid openings for FIELD SALES MANAGERS and men who can qualify for these positions will have an unlimited opportunity for large earnings.
Room 1805, 139 N. Clark-st.

SALESMEN.

Would you like to get into the $500 a week class?

Many of our salesmen are making more than that.

Mr. Holmes received a commission check last week for $1,600.

Mr. Reed	$800
Miss Cashin	$800
Mr. Ordway	$690
Mr. Franck	$400

A personal interview will convince you. If you are an ambitious, successful salesman and desire to increase your earnings, call and see me at once. Hollywood-by-the-Sea.

MR. McCASLIN,
108 W. Madison-st.,
Ground Floor.

SALESMEN, GET ABOARD THE "SUCCESS SPECIAL" AND ENJOY A SMOOTH RIDE TO PROSPERITY.

By a smooth ride I mean MINIMUM SALES RESISTANCE, WHOLE HEARTED CO-OPERATION, LEADS.

Selling desirable, close in property, that constantly increases in value, due to tremendous expansion of the NORTH SIDE and NORTH SHORE sections.

Seeing the property convinces you that you can sell it. BIG CAMPAIGN NOW UNDER WAY. Competent instructors to train the inexperienced.

LIBERAL COMMISSION.
SALARY AND BONUS PLAN
APPLY 354 WRIGLEY BLDG., NORTH.

SALESMAN — AN EXCEPTIONALLY HIGH grade salesman to represent a nationally known refrigerator manufacturer in Chicago and surrounding territory. Line permanently on display in Chicago. Would prefer applicant who already handles a line, such as stoves, ranges, etc., which brings him in contact with the furniture and hardware trade and which would work well in conjunction with refrigerators. Remuneration strictly commission basis. Splendid opening for the right man. Application must state nationality, religion, past experience, territory covered, and amount of yearly sales over a period of years. References must accompany application. As representative must be chosen in the very near future it is necessary that all information requested is included in application. Address B H 32, Tribune.

SALESMEN.

Under our tutelage we guarantee you success.

Common sense, adaptability and a few hours of intelligent work will bring you financial independence.

Ours is something new in the field of financial service. Thirty-two years of successful business experience behind you. WORK ON LEADS ONLY, NO CANVASSING. CALL AFTER 10 A. M.
MR. RILEY OR MR. BYRNE,
354 WRIGLEY BLDG., NORTH.

SALESMEN,

$75 TO $300 WEEKLY.

SPECIALTY MEN FOR CHICAGO, ILLINOIS, WISCONSIN, IOWA, AND MISSOURI. SELL THE SNAPPIEST LINE ON THE MARKET TODAY. SMALL SALE WITH A BIG COMMISSION. OUR MEN MAKE FROM $75 TO $150 PER WEEK. MEN WITH CARS DOUBLE THIS AMOUNT. SEE MR. SCOTT, 710 GARRICK BLDG., 64 WEST RANDOLPH ST.

SALESMEN.

We have an opening for 3 more high grade salesmen. Extraordinary opportunity to make some real money now, as factory is putting on a national $10,000 Sales Contest in addition to the regular wonderful standard Marmon money-making proposition. MARMON SOUTH SIDE SALES & SERVICE, 6031-6037 Cottage Grove-av.

SALESMEN—TO CALL ON DEPARTMENT stores and gents' furnishing trade, to sell suspenders, belts, and garters; only men acquainted with each class of trade need apply; city and country; salary and commission; references required. Address N F 554, Tribune.

SALESMEN—2 REAL WORKERS FOR ROAD work to interview merchants, bankers, and doctors; $150 per week net easily made by men stung by the work bug; no samples to carry, nothing to buy; no dull season; gentiles. 37 W. Van Buren-st., Rm. 460 to 492.

SALESMEN,

experienced, acquainted with drug store trade in Chicago and suburbs. PERFECTION LABORATORIES, 1416 Elk Grove-av.

SALESMEN — CATHOLIC, FOR CITY AND road; premium prop.; comm. and bonus; good terr.; can make $10 a day or more; need 10 exp. to take place of men promoted. O'Brien, 180 N. Wabash, 8th fl. Lemoyne Bldg.

SALESMEN—MAGAZINE; SPECIAL OFFERS direct from publishers; Cosmopolitan, Good Housekeeping, Harper's Bazaar, single or comb.; opens biz. section house to house city and road. J. L. Walker, 704 Hearst Bldg.

SALESMEN—BETWEEN 25 AND 40 YEARS of age, living northwest side; salary and commission. Apply JOHN HANCOCK MUTUAL LIFE INSURANCE CO., 2414 Lawrence-av., Room 301.

SALESMEN—LOOKING FOR BIG MONEY maker in new merchants' trade building plans, Florida lots; grand prize; commission in advance. Apply The Manufacturers Premium Co., 6 E. Lake-st., Chicago.

SALESMAN.

Capable, industrious, over 25. MR. FAIRFIELD, 168 N. Michigan, Room 201.

SALESMEN.

Attractive proposition to sell fancy smocks with mfg. concern. R. 610, 17 N. La Salle.

SALESMEN — TO CALL ON DENTISTS, physicians, drug stores; steady position; wages and commission. Address P T 313, Tribune.

SALESMAN—RESPONSIBLE COMPANY DEsires the services of salesman; must be a worker; $35 per week and good commission. Apply in person. 2048 Straus Bldg.

SALESMEN—TWO, CLEAN CUT, OVER twenty-one years of age, with house to house experience for position with large concern. Apply Room 805, 25 N. Dearborn-st.

SALESMEN—CATHOLIC, TWO LIVE WIRES to fill vacancies caused by promotion of former salesmen. Call 8:30 to 10:30. 327 S. La Salle, R. 337.

SALESMEN—FOR LIVE PROPOSITION, BEtween 22 and 35 yrs.; can make big money. Room 420, 17 N. La Salle-st.

SALESMEN — RELIABLE, CITY, COAL YARDS; SALARY OR COMMISSION. ADDRESS O F 311, TRIBUNE.

SALESMEN — FOR DAYTON TIME LOCK for doors, used by stores and offices. Apply Recording Devices Co., 39 W. Adams-st.

SALESMAN — EXPERIENCED PRINTING ink, for Chicago and vicinity. Address O G 309, Tribune.

SALESMEN—2 CITY, 2 ROAD, HDW. AND gro. trade; money maker for few hustlers. Rm. 402, 179 N. Wells-st.

SALESMEN — SALARY AND COMMISSION paid weekly. Rm. 305, 6760 Stony Island.

SALESMEN—R. E. ALSO RENTING MAN; men with auto pref. 3045 Broadway.

WANTED—MALE HELP.

Salesmen, Solicitors, Etc.

S A L E S M E N

1ST.
Have you sold North Shore acres?
2ND.
Have you watched values grow on North Shore properties?
3RD.
Do you know that North Shore acres close to Chicago will sell easier this year than ever?

You can sell with us North Shore acres one and one-half blocks from Sheridan-rd., one-half mile from Lake Michigan, between two golf clubs, within the city limits of the most progressive suburb of the North Shore.

Our terms are exceedingly liberal – 20% down, 1% a month.

Acres as low as $1,000.00.

This is one of the very few estates to be parceled out so close to beautiful buildings, transportation, and Lake Michigan, to be sold at acreage prices.

You owe it to yourself to see this property, for seeing is believing. Apply Room 308.

KRENN & DATO, INC.,
EXCLUSIVE AGENT
FOR MRS. ROCKEFELLER McCORMICK PROPERTIES.
936 N. MICHIGAN-AV.

SALESMEN.

A SALARY GUARANTEE PLUS COMMISSION FOR 50 LIVE SALESMEN.

The nature of the commodity, the price at which it can be had, and the irresistible appeal it has for every one make this one of the best opportunities ever offered salesmen.

At the very start you can make
$50 PER WEEK.

Real hustlers will find lots of room for advancement. No special training necessary. If you're ready to start work tomorrow (please note, we said "work"), call today.

Room 821,
326 W. Madison-st.

SALESMEN AND SALES MANAGERS,

Experienced, Inexperienced. Also Those Who Speak Foreign Languages.

If you make a neat appearance and can bring one reference I will appoint you as a salesman or sales manager directly under me to sell property that I personally own, which means that you get all of the commission involved yourself. For twenty years I have been buying and selling Chicago real estate. I own millions of dollars' worth of it now, so ideally situated that the property does more to sell itself than the salesman can do, yet you get top commissions for full or part time work.

You do not have to solicit. We show you every point of selling and then send you to interested prospects direct. You could not help but make money with me.
R. A. CEPEK ESTATES,
Room 1605. 11 S. La Salle-st.

SALESMEN—GENTLEMEN, WHY NOT DEvote your spare time in making money by selling summer home sites on the most beautiful lakes in southern Wis.? Two hour drive from Chicago. We have spent over one hundred thousand dollars in real development putting our subdivision in a class by itself, which will enable you to sell our lots on sight. Inspect our property and be convinced. You can easily make $75 to $100 per week during your spare time. Let us show you how. Address S E 303, Tribune.

SALES MANAGER FOR HOWARD-AV. PROPERTY.

One who can build and maintain a group of go-getters. We are opening our Howard-av. property at real prices. Must be active, live wire Sales Managers to qualify. Opportunity to earn big money during next 90 days. Call at once, 1161 Monadnock Block. ASK FOR MR. SILVERMAN.

SALESMAN—YOUNG MAN, BY OLD ESTAB. mfg., to assist dept. sales manager. Prefer man with direct selling experiences and capable of handling crew. Must be single, Gentile pref., of neat appearance and desirous of locating permanently. Salary and commission to man who qualifies. Apply Mr. Parlon, Wednesday, 10 a. m., BALDWIN PIANO CO., 323 S. Wabash-av.

SALESMEN,

traveling, outside of Chicago, to carry our adv. specialty, which has been highly indorsed by some of Chicago's finest institutions. Act at once, as the territory is now being given under contract. Drawing acc. to all responsible men. Apply Suite 3, 4348 Broadway.

SALESMEN.

Large tobacco manufacturer can use services of 3 men, age 21-27; good references necessary; advancement depends upon ability to sell goods. Address M G 233, Tribune.

SALESMEN WANTED.

Wanted—Experienced real estate man. Furnish real leads from newspaper. Apply to Salesmanager, L. H. LAHON, Room 837, 160 N. La Salle-st.

SALESMEN.

Several experienced salesmen to sell memberships in golf club. Leads furnished. Room 1200, 6 N. Michigan.

SALESMEN—WITH CARS; MUST BE ABLE to finance yourselves to start; high class line with very liberal commissions; references required. Be your own boss. Address B 504, Tribune.

SALESMEN[4]—WITH AUTO PREFERRED for city and outside territory; new item selling to dealer. Just show it, sells quick. Big commission. Act at once for best territory. Millard Mfg. Co., 612 W. Van Buren.

SALESMEN — IMMEDIATELY, 3 LIVE, young Catholic men for our sales force; these positions are permanent, with good pay and an opportunity for promotion; hours, 8:30 to 10:30. Rm. 1028 Capitol Bldg.

SALESMEN—2 AGGRESSIVE, HARD WORKing, to sell Ford products; salary and comm. to right man; wonderful opportunity; co-operation and leads given. Palisade 1900. Mr. Warner.

SALESMAN—BETWEEN 30 AND 35 YRS. old; robust health, to sell staple product for a mfg. concern. In your reply give complete business history. Address P N 453, Tribune.

SALESMEN—$150 PER WEEK; ARE YOU the man? Live leads, all confined to one block, not r. e., insurance, bonds, clubs, etc. Call at Rm. 416 Reaper Block, 107 N. Clark, 9 a. m. and after.

SALESMEN—BIG PROFITS SELLING CAStle Blair shoes for men and women, $3.95 up. We deliver and collect. Best line, 100 styles, beautiful outfit FREE. CASTLE BLAIR, INC., 1318 S. Michigan, Chicago.

SALESMEN — TWO, FOR RESIDENTIAL canvassing on American magazine. Can easily earn $40 per week and up. See MR. McINTOSH, 127 N. Dearborn-st., R. 846.

SALESMAN

wanted for better grade platen and Harris press work. FAITHORN CO., 500 Sherman.

SELL GREETING CARDS.

UNUSUAL OPPORTUNITY to earn $300 to $500 monthly selling BUSINESS GREETING CARDS. Side line or full time. Weekly payment. Samples free. Selling experience unnecessary. Get details. Dept. 123, John Hertel Co., 318 W. Washington-st., Chicago.

SOLICITORS.

Men to solicit orders for roofing on buildings of all descriptions; highest commission paid. Call in person. Oborny Roofing Co., 1842 S. Fisk-st.

Solicitors—Teas, Coffees.

Can use 2 experienced men to take orders from the housewife; guaranteed salary. 3254 Lake-st.

SOLICITORS.

Salary and commission.
Senate Laundry Co., 2262 S. State-st.

SOLICITORS — TO SELL STANDARD FILter, $2 down, $2 a month; needed in every home. Apply 326 W. Washington-st.

WANTED—MALE HELP.

Salesmen, Solicitors, Etc.

SPECIALTY SALESMEN.

Due to expansion, a well rated organization has created openings for several high class, well groomed gentile salesmen. The men we want are accustomed to large incomes and are looking for a permanent connection where scope will be provided for their abilities. Those who have successfully sold the "intangible" will find our proposition a most attractive one. Advertising experience helpful. Territory Chicago and other large cities. Drawing account to those who qualify. Ph. Sales Manager, Sun. 9656-7-8 for appointment.

SPECIALTY SALESMEN.

With house to house experience; salary or commission basis; can make a minimum of $50 weekly. Call between 12 and 3. 136 W. Lake-st., Room 541.

SPECIALTY MAN—FAST, EASY SELLING specialties; large commissions; a real opportunity for the right man. Apply 149 W. Austin-av., 1st floor, 9-12 a. m.

SWEDISH SALESMAN

to help me organize Swedish sales force; must be well acquainted; if you can qualify, I offer one of the best paying all-year-around positions in Chicago. See Mr. Blas, Suite 604, 111 W. Monroe-st.

TAILORING SALESMAN.

Business and Dress Suits.

$29.50.

EXTRA SUIT FREE.

THE ABOVE SPEAKS FOR ITSELF.

COME UP AND SEE MY LINE. BIG FLASH. STRONG APPEAL. ONLY LIMITED NUMBER OF LINES FOR ILLINOIS.
GEO. J. CAPPELS,
5 S. WABASH, ROOM 1108.

TAILORING SALESMEN.

We pay $72 per week for 3 orders daily selling America's greatest $23.50 Union Made Clothes. Complete outfit with 9x13 samples furnished free. William C. Bartlett, Bank floor, 115 S. Dearborn.

TELEPHONE OPERATORS—
Can use full or part time operators; big commission; 10 a. m. to 8 p. m. Room 1505, 6 N. Michigan-av. Open Sunday 2 to 5 p. m.

VIOLIN SALESMEN

capable of directing campaign to secure students for large incorporated conservatory; good money; big future. 2753 North-av., Room 310.

4 Salesmen—Salary & Comm.

Hard workers only. Prefer men over 30 years. R. 608, 72 W. Washington-st.

Wash. Machine and Vacuum

cleaner salesmen who can handle crews; nationally known manufacturer merchandising new revolutionary household electric appliance, will employ 4 experienced appliance salesmen; no canvassing; leads from full page Tribune advertising; your future is assured here if you will work; compensation will satisfy you. See Mr. Abbott, Finnell System, 32 S. Clinton, at 9:30 a. m., or phone Main 0615 for appointment.

WASHING MACHINE MEN.

Maytag is organizing; $10,000 a month on adv.; plenty of leads; district mgrs. and salesmen wanted; best compensation paid. MR. HICKS, 337 W. Madison-st., R. 902.

WESTCHESTER.

SALESMEN AND SALESMANAGERS. THE H. M. CORNELL CO. HAS AN OPENING FOR THREE REAL SALES PEOPLE, WHO HAVE SOLD NILES CENTER AND OTHER "L" EXTENSION PROPERTIES. AN OPPORTUNITY TO MAKE SOME REAL MONEY. WE KNOW THE MEANING OF THE WORD CO-OPERATION. FURNISH ONLY QUALIFIED LEADS AND PAY THE HIGHEST COMMISSIONS. COME IN AND SEE ME TODAY.
W. B. RICHARDS, Div. Mgr.,
SUITE 1750, 332 SO. MICHIGAN.

"WESTCHESTER"

IS THE "HOT SPOT" FOR MEN OF ABILITY WHO HAVE AMBITION AND CAN STAND PROSPERITY. WE PAY THE HIGHEST COMMISSIONS AND HAVE MORE LIVE LEADS FROM OUR ADVERTISING THAN OUR FORCE CAN HANDLE. COME IN AND LET ME SHOW YOU HOW TO MAKE MONEY QUICKLY.
MR. GERITY,
SUITE 1750, 332 S. MICHIGAN-AV.

WHOLESALE CLOTHING SALESMAN.

Young man who has had experience as wholesale salesman of men's and young men's clothing on the road, and has close connection with clothing buyers of high grade clothing; one who has had some experience in woolens and knows quality and style preferred; splendid opportunity for aggressive and ambitious man; state experience, age, nationality, married or single, and salary, in first letter. Address S E 358, Tribune.

YOUNG MAN,

18 to 20 years of age, foreign speaking, to assist dept. manager. Salary, expenses, and bonus. Bright future. See MR. ZAPP, 173 N. Michigan-av.

Young Men, 20-23 Yrs. Old.

Are you ambitious to succeed? Nationally known manufacturer will train 10 young men for sales positions; applicant must be single and live at home; H. S. education or equivalent; ability to work most desirous qualification. Phone Mr. Abbott, Main 0615, mornings before 10.

3—SALESMEN—3

I want 3 good specialty men to work with me personally to sell a highly restricted, fully improved subdivision with cement streets, beautiful park, and right at an I. C. station; less than 30 minutes from the loop. In addition to high commission, you can participate in the $3,000,000 Grand Prize offer. Prefer South Side men. Apply before noon to MR. ROBERTS, ROOM 922, 160 N. LA SALLE-ST.

10 HIGH GRADE MEN.

An immediate opportunity at a higher rate of comm. than paid by any other firm to sell high class summer resort property with improvements, located in "The Wonder Spot of Michigan," where every family wants to spend the summer. See us today. ROOSEVELT-HILLS SYND., 179 W. Washington-st.

20 YOUNG MEN

for special campaign covering west side; exceptional offer; going over big; sales plan which helps insure at least 2 sales per hour; salary at start, pay daily or weekly. See MR. MILLER after 1 p. m., Room 309 Madison-Kedzie Bldg., 9 S. Kedzie.

$500—SUB. MEN—$500

You can make $500 per wk. selling $1,500 apt. sites for $795 each in our New Howard-av. sub.; live leads furnished; we pay the highest com. in Chicago. See Genl. Manager, Room 1716, 220 S. State-st.

$100 WEEKLY.

Would this satisfy you for the first 4 weeks? And you can write your own figures after this. If you want something for nothing, don't answer. If you are willing to work, see Superintendent, Rm. 466, 111 W. Washington-st.

$15 to $25 a Day Earned

by our men; quick selling proposition; no experience necessary; live wires only; daily settlements. Call between 2 and 5. DAVIS, 314 W. 43D-ST.

Agents.

AUTO ACCESSORY SPECIALIST.

Owner now here from Los Angeles to secure ONE state representative for a new, fast selling, much needed accessory. You appoint your own distributors for entire state. Pays liberal commission. Get in on the big money to be made on this wonderful article. Get details right now. Our representative will be in Chicago a few days. Give phone for interview. Address B H 27, Tribune.

Miscellaneous.

MARRIED COUPLE — EXPERIENCED, white, cooking and housework; private family, Highland Park; references required. Address A 176, Tribune.

MEN—4 NEAT APPEARING, TO WORK 2½ hrs. a night, between ages of 25 and 50. Apply 309 W. Jackson, R. 202. Mr. Jackley.

MEN—YOUNG, CATHOLIC, TO COLLECT; must know city; sal., com., bonus, carfare. Call before 11, 1027, 159 N. State.

COLLECTOR—EXP. ON MO. MAG. ACCTS.; all new, clean, verified bus.; bond req.; very gd. chance for adv. R. 311, 115 S. Dearb.

MAN—CHRISTIAN, PROTESTANT, TEACHer or college graduate; free to travel; write fully. Address B T 600, Tribune.

MAN—YOUNG, TO WORK NIGHTS. 1751 W. Austin-av.

COLLECTOR — MONTHLY INSTALLMENT accts., city routes. Rm. 504, 37 S. Wabash.

WANTED—MALE HELP.

Miscellaneous.

WE PREFER

to have this little ad bring us just a few men of the type we need rather than a large number that we would have to sift through to get those we want. For that reason we do not state the name of our firm or the business we are in. We prefer to get the men willing to look about for their opportunities. Level headed men, open to conviction, but who want to be "shown," and who are not in the habit of following up ads that are full of promises only.

For a few men who will treat a position like a "job" that requires work because of an earnest desire to get ahead, we have a vacancy that will mean a steady income, with rapid promotion assured; some selling experience preferred, but not necessary; we will train you for this position and give full co-operation; answers held confidential. Address P E 243, Tribune.

GENTLEMEN, ATTENTION.
This Is Not a Real Estate Deal
Highly Skilled Business and Mechanics, Prof. Men,
MARRIED OR SINGLE.

Sweeping investigation by the United States government, together with unqualified indorsement, makes possible a rare opportunity to turn your spare time into money; dignified employment and exceptionally profitable.

Positively no direct selling. For detailed information apply in person at 8 o'clock Wednesday evening, March 10, our ground floor display room, at 71 W. Monroe-st. No applications received after 8:15 p. m. Be prompt.

OUTDOOR WORK.

MEN OVER AGE OF 21 YEARS, WITH OR WITHOUT EXPERIENCE, who read and speak English; average pay $35 a week. Free driving instruction and positions at any of the following locations:

1143 W. Monroe-st.
1006 Wabash-av.
330 E. Huron-st.
5413 Broadway.
640-46 Fulton-st.
3228 N. Halsted-st.
4928 Flournoy-st.
6230 Wabash-av.
1321 S. Morgan-st.
539 E. 39th-st.
600 Chicago-av., Evanston.

Apply at any of the above addresses, 57 E. 21st-st., or Room 1108, 108 S. La Salle-st.

I WANT YOUNG MEN WHO ARE AMBITIOUS AND ENERGETIC.

Those of you having a fair education and willing to learn can make immediate Good Money and build for a Future of Real Success.

These positions require honor and integrity. You must be responsible and trustworthy. You can look ahead to $5,000 a year.

An Old Established Chicago Concern that appreciates loyalty, believes in Good Pay and prompt promotion. Executive positions now open. Address S J 56, Tribune.

AFTER ALL

all this ad can do is bring you and me together to talk things over, for if I used a whole column of space to tell why I believe my proposition the best of any offered you wouldn't decide to work with me until you had made a complete, first-hand investigation. I will spend several days interviewing applicants, as I must have five more men for my staff immediately. I'll do the talking, they'll do the thinking and later, perhaps, they'll be thanking me for presenting such an opportunity. Will you be one of them? Address P E 247, Tribune.

MEN! MEN! MEN!
$50, $75 OR $100 A WEEK.
Extra, Part Time, Full Time.

Large, Reliable Loop Firm needs Ambitious Workers. No experience or selling necessary. Use Spare Time. Make Extra Money Easy and Quick. If white and 21 or over, Apply tonight, 8 o'clock Sharp, Suite 1313, 105 W. Monroe.

YOU MAY BE

the type of man I want; we want a man of good appearance and character who may come to us from most any walk in life; we want to teach him our business; we want a man that will work for more than ordinary results; this man is wanted at once; if you feel you are capable of stepping into an earning class of $75 per week, with more to come as you fit yourself, then it may be you are just the man I am seeking. Call Room 903, 109 N. Dearborn. MR. MORGAN.

ARE YOU READY TO GO TO WORK?

If you need more money and are willing to put in from two to ten hours a day, you will find that this work will pay you more per hour than anything you can put your time into. See General Manager, 639 1st National Bank Bldg., Clark and Monroe-sts.

BOHEMIAN, POLISH, SLAVISH MEN.

$50 weekly for your spare time. You can work two or three hours each day and make upward of $50 weekly. Must be well acquainted in Chicago and have lived here at least two years. Apply 9 a. m. to 9 p. m. A. TRAUBE, 3938 W. 26th-st.

A RETIRED MAN

I want a retired business man about 45 years old to assist me a few hours during the day or evening, three times a week. This is a position that pays well and offers a permanent connection to the right man. Address O H 424, Tribune.

$35 A WEEK AND COMM.

We desire the service of a man above average intelligence to connect with a growing organization; good chance for advancement; ref. req. MR. BAKER, Rm. 2048 Straus Bldg.

EX-RAILROAD MAN.

One who can utilize his previous experience in other work; good position with permanent possibilities. Ask for FIRST ASSISTANT, Room 1207 Mallers Bldg., 5 S. Wabash-av.

A Wonderful Opportunity.

Large mfg. concern requires the services two middle aged men; must come neat and well recommended, with some knowledge of selling. 123 W. Madison-st., Suite 305.

Cash In On Your Spare Time.

I will pay you well for 3 of your evenings a week; get my story; a letter will convince you. Address O H 539, Tribune.

YOUNG MAN

to model in wholesale clothing manufacturing deparament; size 36 or 37. Apply COHN, RISSMAN & CO., 418 S. Wells-st.

MAN—OVER 30, ABLE TO GIVE GOOD references, anxious to learn the clothing business. Can earn about $35 to $45 a week to start. Apply 2d floor, City Sales Department, 843 W. Adams.

MIDDLE AGED MAN.

One who is reliable, for sales department. Apply to SUPERINTENDENT, Room 1207 Mallers Bldg., 5 S. Wabash-av.

MAN

For national concern. Position permanent and profitable. Start about $30 per week. See MR. DALE, 714 North American Bldg.

DELIVERY MAN

for South Side laundry route; no experience necessary; bond required. Apply 7391 South Chicago-av., between 2 and 4.

MEN—YOUNG, 3, FOR SPECIAL WORK with manager. Short hours. Easy work. Experience unnecessary. We pay you while training. See Mr. Olmstead, 127 N. Dearborn-st., Room 844.

MAN—SPLENDID FUTURE WITH GOOD pay, is open to hard worker; special training and every co-operation to right man. See MANAGER after 9 a. m., 1106 Capitol Bldg.

CLERK—FOR SPECIAL WORK; NOT CLERical; must be neat in appearance and willing to work. See Mr. Oliver, 326 State-Lake Bldg.

CAR WASHER.

White, experienced, greaser; nights. Apply 6033 Lafayette-av.

HANDY MAN AND WIFE—WHITE, FOR small hotel; man as janitor and general work; wife as cook; $100 mo. for 2, with bd. and rm. ST. GEORGE HOTEL, 1435 E. 60th.

MEN—YOUNG, TO TRAVEL, MANAGE crew; $35 wk. and exp. 64 W. Randolph, Room 911.

MEN—YOUNG, NEAT APPEAR. TRAIN news agents. 623 Randolph. Mr. Mason.

WANTED—MALE HELP.

Miscellaneous.

EXTRA MONEY EARNED DURING LEISURE TIME.

Can you spare 2 hours a day? If so, have a fast selling proposition which cannot be equaled anywhere else. No canvassing. Just starting a new campaign which will be productive of hundreds of leads which will be turned over to you. Previous sales experience unnecessary, as we give you personal training. If interested, call Room 604, 360 N. Michigan-av. Thursday evening, March 11, 8 p. m., or any day before Thursday between 11 a. m. and 2 p. m., when full particulars will be explained. Call for Mr. Guilfoyle or Mr. Condon.

EVER SING THE TIME CLOCK BLUES?

Don't you often wish you could get away from the monotonous "tied down" daily round of that $35 to $45 a week job where your future and promotion depend entirely on the man "above"? Ever wish to get out of the rut, be independent, and be able to say, "I'm getting there"? Ever think of trying the selling field? Whether or not, think this over.

You know, of course, that trade and professional men make big money, but do you realize that a SELLING CAREER nowadays is recognized as a profession and it offers unlimited earning capacities? Don't let timidity or fear that you can't make good keep you from making a change into a field where you are practically your own boss and you benefit directly from your own efforts. You can be reasonably sure of success if you connect with a firm that handles a really worth while, saleable offering and gives you full co-operation and assistance such as is offered by the organization running this ad.

We now have many successful salesmen on our force and are building up a new staff of picked men who will receive full instruction in our "tested by experience" system of selling. No traveling, demonstrating, or canvassing. No investment.

If you prefer, you can begin gradually by working during your spare evenings, etc. So that we may get in touch with you soon, act NOW and write us. Direct action is a mark of sales ability. Inquiries confidential. Address P E 248, Tribune.

BE YOUR OWN BOSS. MAKE $100 A WEEK. QUIT BEING A HIRED MAN.

If you are wasting effort for small wages, can see no future, if discouraged and discontented, I can quickly, surely help you to attain financial success. If you have initiative you can win quick, big and sure, just like others. Be a real business man. Be your own boss. Last week three new men just like yourself cashed big, easy pay checks. J. B. R. made $420; E. G. C., $217; J. F. F., $84. These men had no experience or astounding ability, were just ordinary intelligent fellows. You can also win if you will try. It is up to you. Is it worth a few minutes time to find out? Get the proof. Answer now. Address M A 556, Tribune.

MECHANICS, CLERKS, BUSINESS MEN,

Men now employed, if you really need more money, your opportunity is here.

$50 WEEKLY.

No Selling or Canvassing.

A large, reliable, successful Chicago firm offers pleasant, congenial employment during your spare time. Every one given fullest consideration.

No Experience Necessary.
Positions Guaranteed.

We need only a few more, and this ad will discontinue when we fill our quota, so be prompt and apply to Room 466, 111 W. Washington-st., 8 o'clock sharp, Wednesday evening, March 10, ONLY.

MEN.

AN A1 OPPORTUNITY

For four neat appearing men who have lived in Chicago for 3 years or longer—whereby you can earn at least $50 per week by devoting a few hours a day. Many are making a good deal more. You can do equally as well if you will follow instructions. Prefer men without experience, as we train you. Will not interfere with your present work. See Mr. Berry or Mr. Carlson between 10 a. m. and 12 noon or write for an appointment at room 809, 77 W. Washington-st.

MEN.

BRICKLAYERS, MECHANICS, CLERKS, CARPENTERS, AND MEN OF OTHER TRADES OR PROFESSIONS.
BIG MONEY FOR YOU.

Work which will not interfere with your present occupation.

Apply personally to 1805 Mallers Bldg., corner Madison and Wabash, promptly at 8 o'clock Friday evening only, March 12.

AMBITIOUS YOUNG MEN Who Are Willing to Work.

If you are over 21, have some pep, are sincere and earnest in your desire to build a real financial future, I have a splendid paying position for YOU. No experience necessary. A permanent big future assured. Every applicant considered. Immediate pay; steady, pleasant, dignified work with big, reliable concern. Limited openings; answer immediately. Address S J 55, Tribune.

MAN—CALL ME BY PHONE IF YOU ARE this man, sincere, earnest type, anxious to succeed, but limited in your present work; industrious, willing and teachable; age 25-35, lived several years in Chicago, reasonable education. If you can qualify, a large financial institution will head you toward success, with permanent work, offering rapid promotion and bona fide future; salesmen need not apply; Gentiles preferred. Ph. MR. PLANK, Harrison 9011, mornings between 10 and 12:30.

AMBITIOUS SWEDISH-GERMAN MEN.

We will show you how you can make $2,500 before spring. Call and let me prove this ad. See WITTBOLD, Rm. 702, 6 N. Michigan-av.

MORNING WORK.

8 a. m. to 12:30; 2 young men for sales work; good proposition for students who have mornings free; salary and commission. Apply MR. GORSKI, 1318 S. Canal-st. Roosevelt 2920.

TWO NEAT MEN,

over 25, to assist me three evenings a week, about two hours each evening. This position will pay well and offers the opportunity for a permanent connection to the right man. Address S E 297, Tribune.

EX-POLICE OFFICERS.

Position pays $75 per week and up if you qualify. No police duty. Call between 8:30 a. m. and 6 p. m., or evenings by appointment. Ask for MR. NEALIS, Gen. Mgr., Rm. 348, 29 S. La Salle-st.

WANTED—2 MEN,

age 25-40. I will pay you $35 per week to start and show you how to increase to $150 per week in 2 months. MR. DALY, Room 201, 168 N. Michigan.

MEN—2, WELL DRESSED.

Salary and commission; must be workers who can follow instructions. Call after 2 p.m.
Rm. 429, 160 N. La Salle-st.

MEN—ARE YOU INTERESTED IN SELLing summer home sites on one of Wisconsin's finest lakes within 2 hours' ride from Chicago? High commissions; 100% co-operation. Ask for Mr. Dickson, A. H. Kraus Realty Co., 30 N. Dearborn-st.

MEN—NEED 2, SINGLE, YOUNG MEN TO travel; age under 30; Gentile preferred; must have good personality and appearance; experience not necessary; excellent future; excellent pay. Room 300, 509 S. Wabash. Mr. Groom.

MEN.

We will put you in business for yourself without capital. Position permanent and profitable. Start about $25 per week. See MR. McGOWAN, 714 North American Bldg.

MAN — YOUNG, ACTIVE CHRISTIAN, well educated, to travel as our representative; trained to call upon church leaders; permanent work, real future open. 10th floor, 205 W. Monroe. Mr. Anderson. Call p.m.

MAN—WIDE AWAKE, EXPERIENCED, TO rent loft space in loop bldg., for 2 months with possibility of permanent position; salary basis. Address B A 418, Tribune.

ORGANIZERS—FOR LARGE FRATERNAL organization. Call Room 206, 537 S. Dearborn-st.

MEN—NEAT APPEARING, FOR EVENING work; good pay if you produce. Address S A 419, Tribune.

FOREMAN—YARD, WORKING IN COAL yard; must have had long experience in coal yard work. 1648 W. Lake-st.

LABORERS—COLORED; FOUNDRY; OUT OF town. Rm. 4, 603 W. Madison.

MEN—YG. NEAT APPEAR. TRAIN NEWS agts. 623 Randolph, upstairs. Mr. Millin.

WANTED—MALE HELP.

Miscellaneous.

WANTED AT ONCE, MEN AND WOMEN.

Superintendents, foremen, timekeepers, mechanics, school teachers, doctors, lawyers, business men, and any responsible man or woman who has an hour or two to spare during the week. Our spare time workers are earning $40, $75, $100 Per Wk.

Attention! A special meeting will be held Thursday evening, Mar. 11th, at 8 p. m. Come in and let us show you how you can earn money with your spare time. Apply Suite 707, 5 N. La Salle-st.

$35-$50 WEEKLY.

PAY CHECK SATURDAY MORNING EVERY WEEK.

Would you devote every moment of your spare time if you were promised $50 per week as an extra income? Through the expansion of our 37 offices additional positions have been created. Work may be done in spare time. Full time pays you twice as much. Business men and mechanics of all trades are acceptable. If you do not care to work in the Loop, work may be done at your home. Investigate immediately! This ad will appear until Wednesday evening only. Every one given fullest consideration.

EXPERIENCE NOT NECESSARY! NO RED TAPE!

Remember, an extra pay check every week! Call at 8 o'clock Wednesday evening, March 10th, 4th Floor, 330 N. Michigan-av. [London Guarantee and Accident Bldg.].

NOTE: DON'T FORGET—WEDNESDAY EVENING ONLY. IDLERS AND STAR-GAZERS STAY AWAY.

MEN — WHO ARE NOW EMPLOYED and wish to increase their income by working 2 hours 5 nights a week for the next few months can be assured of full compensation for their time. Call today, 9 a. m. to 9 p. m. MR. McGUIGAN, 635 McCormick Bldg.

COLLEGE STUDENTS OR HIGH SCHOOL graduates, who, for financial or other reasons, were unable to attend college this term; employment is offered by the Chi. branch of large eastern corp. in capacity where liberal weekly salary and tuition allowance is made. Apply at once, MR. RUSH, 704 Hearst Bldg.

Employment Agencies.

HIGH GRADE OFFICE MEN.

The American Railway Bureau can place you for a moderate placement fee.

POSITIONS GUARANTEED PERMANENT.

RAILROAD AUDITOR, A1 man only	$4,000
REINFORCED CONCRETE DESIGNER	[illegible]
DRAFTSMAN, steam heating power house exp.	[illegible]
VALUATION CLERK, exp. on roadway accounts	[illegible]
RAILROAD A. R. A. PRICE CLERK	[illegible]
SALES-CORRESPDT.-TYPIST, loop	[illegible]
RECEIVING TELLER, S. S. Bank	[illegible]
BOOKKEEPER, age 25-30, loop bank	[illegible]
FLOORMAN, age 35-45, loop bank	[illegible]
LONGHAND BILLER, age 23-25, loop	[illegible]
ELLIOTT FISHER BKKPR.	[illegible]
BANK CLERK, clearing house exp.	[illegible]
R. R. UND. BILLER, S. Suburban ofce.	[illegible]
STENO., knowledge of bkpg.	[illegible]
5 STENOS, A1 future	$100
TYPIST, translate Spanish and Frch.	[illegible]
25 OFFICE BOYS, age 17 years	[illegible]

No registration fee or advance payment.

American Railway Bureau,
11 S. LA SALLE-ST. SUITE 1180.

MANY STEADY JOBS.

Lathe Mach.	85c	Cooks	[illegible]
Bench Mach.	80c	Bakers	[illegible]
Toolmaker	$1.05	Waiters	[illegible]
Drill Press	60c	Kitchen	[illegible]
Punch Press	50c	Housemen	[illegible]
Handy Mach.	65c	Housemen	[illegible]
All Ar. Mach.	85c	Elevator	[illegible]
Screw Mach.	75c	Col. Housemen	[illegible]
Auto Mechanic	85c	Col. Porter	[illegible]
Mach. Helper	55c	Col. Kitchen	[illegible]

Shipping Room, $25; Truckers, $24; Factory Boys, $16-$24; Packers, 50c; Handy Men, 50c-55c; Cost Clerks, $20-$25; Janitors and Porters, $25; Auto Washers, $25; Garage Help, $25; Factory, Farm, and Institution Help in all lines.

LA SALLE AGENCY,
406 S. DEARBORN-ST.

WASHINGTON AGENCY,
179 W. WASHINGTON-ST.
NO-JOB-NO-PAY.

Auto Mechs.	$40	Couples	[illegible]
Acet. Welders	85c	Pie Bakers	[illegible]
Derrick, elec.	Open	Housemen	[illegible]
Grinders	75c	Janitor	[illegible]
Assemblers	$40	Dishwashers	[illegible]
Machinists	85c	Porters	[illegible]
Hand Screw	65c	Cooks	[illegible]
Lathe	90c	Waiters	[illegible]
Tool & Die	[illegible]	Col. Dishwash.	[illegible]
Woodworkers	[illegible]	Col. Porters	[illegible]

Office Boys, $14-$17; Jr. Clerks, [illegible]; Bookkeepers, Jr., $25-$30; Ship. Clerk, [illegible]; Auto Washers, $30-$40; Laundry Help, [illegible]; $30; Salesmen, sal. and com.; Floorman, $35; Rec. Clerk, $35; Typist, $22.50.

FRANKLIN AGENCY,
ROOM 402, 109 N. DEARBORN.

MORRELL AGENCY,
100 N. LA SALLE-ST.

BUSINESS MEN'S

SALES MGRS.—Auto Access., $7,000; Resort Member., $9,000; Gen. Mgrs., mfg., $5,000; Mach., $15,000.
SALESMEN—Paint, $200; Specialty, $60 wk.; 3 Fin. Campaign Directors, $375.
ACCOUNTANTS—Srs., $2,400-$3,600; R. E. Constr., $2,400; Pub. Util., $3,600.
CLERICAL—Stenos, bond, $175; Sales type., $150; Typist-Bkkpr., $135; Pay. and Rec. Tellers, $1,500; Stock Clk., steel, $150.
TECHNICAL—Dftm., mech., $200; Elec., $180; Arch. several, $180; Arch. Supt., [illegible]; $35; Constr., est., $200.
209 S. State-st. 708 Republic Bldg.

CLEARING HOUSE.

AETNA SERVICE.

SENIOR ACCOUNTANT	[illegible]
JUNIOR ACCOUNTANT, S. S.	[illegible]
ACCT., MFG. EXP.	[illegible]
ACCOUNT CHECKER, FIRE INS.	[illegible]
BKKPR., BRANCH HOUSE EXP.	[illegible]
TYPIST-BILLER, NIGHT WORK	[illegible]
JR. SHOE SALESMAN	[illegible]
BANK BOOKKEEPER	[illegible]
STOCK CLERKS	[illegible]
JUNIOR CLERK	[illegible]
BOYS, NO EXP.	$55.00 TO $70.00

AETNA SERVICE,
ROOM 1220, 28 E. JACKSON-BLVD.

11 OFFICE BOYS. $65

3 C. P. A.'S, LOOP FIRM	[illegible]
BOOKKEEPER, GEN. LEDGER	[illegible]
STENOGRAPHER, YOUNG MAN	[illegible]
3 CLERKS, SALES DEPT.	[illegible]
FILE CLERK, H. S. EDUC.	[illegible]
STOCK CLERK, NO EXP.	[illegible]

FREE REGISTRATION. CONVENIENT TERMS.

COONEY-RYAN AGENCY,
8TH FLR., 20 E. JACKSON. WAB. 7421.

Steno.-Secy., Loop $175.00

STENO., AUTO SALES	[illegible]
RECEIVING CLK., STEEL EXP.	[illegible]
LEDGER CLK., COLL. EXP., LOOP	[illegible]
ASST. CASHIER, MFG. FIRM	[illegible]
CLERK, H. S. GRAD., LOOP	[illegible]
BOY, OFFICE, LOOP	[illegible]

OCCUPATIONAL,
20 W. JACKSON, SUITE 1400.

North Side Consolidated.

4 Boys	[illegible]
Ledger Clerk, insurance exper.	[illegible]
Asst. Advtg. Mgr.	[illegible]
2 Jr. Accountants; some exper. mfg.	[illegible]
3 Clerks, some typing	[illegible]
Genl. Ofc. Clerk, good at figures; to chief clerk	[illegible]

Suite 208, 4750 Sheridan-rd.

We Handle Only Auto Help.

8 AUTO WASHERS	[illegible]
5 AUTO MECHANICS	[illegible]
3 COMB. FLOORMEN	[illegible]

CHICAGO GARAGE OWNERS' EXCHANGE, ROOM 309, 30 SO. LA SALLE.

DESIGNER, CONCRETE [illegible]. Tracer, struct. [illegible]. Transit and level men, R. R., inc. [illegible]. Fir. sign service, all subsistence furn. [illegible]. Arch. drafts. and r. r. drafts. [illegible]. sign service. Association Employment, 63 E. Adams.

ENGINEER	[illegible]	TOOL REPAIR	[illegible]
Machinist	85c	Polishers	[illegible]
Hardeners	[illegible]	Sprayers	[illegible]
Cabinetmkr.	85c	2d Cook	[illegible]
Mech. Helper	55c	Chinese Cook	[illegible]

LOOP EMP., 160 N. WELLS.

SALESMEN ONLY.

Experienced Salesmen call after 1 p. m. SALESMEN SERVICE ASSOCIATION, ROOM [illegible], 30 S. LA SALLE.

DIESETTER [illegible]. TIRE REPAIR [illegible]. Polisher & Buffer [illegible]. Drill Press [illegible]. Inspectors [illegible]. Packer [illegible].
CAPITOL EMPLOYMENT BUREAU, ROOM 406, 179 W. WASHINGTON-ST.

STOCK RECORD CLERK, $125; steno., young man, adv. agency, $125; Typist, [illegible]; Clerk, mfg. co., $110; Typist, [illegible]; $125; Boys, broker's office, $75.
SHAY AGENCY, 14 W. Washington-st.

ELEVATOR $75 & BD. TOOL GRINDER [illegible]. Cabinetmkr. 85c. Hand Screw [illegible]. Young man $75. Factory [illegible].
GARDEN CITY AGCY., 160 N. Wells.

LATHE HAND 85c. MILLWRIGHT [illegible]. Fir. Inspector 75c. [illegible].
ACME AGENCY, 22 N. Wells.

CHAUFFEUR, PRI., $30. NIGHT JANITOR [illegible]. $25; Day Janitor, $32; Hostler [illegible]; Handy Man, $75, r. & b. [illegible].
COOKS, CLERKS, BUSS BOYS, [illegible]. Men, etc. Harp, 160 N. Wells.

WANTED—MALE HELP.

Employment Agencies.

CONSOLIDATED AGENCIES.

...

TODAY'S OPENINGS!

...

10 STENOS. AND SECTYS.

...

35 SALESMEN.

...

GLADER AGENCY, SUITE 1208.

OUR NORTH SIDE OFFICE, SUITE 732.

O'SHEA WANTS TODAY.

...

O'Shea Employment System,

PERSONALIZED SERVICE.

...

LIVE POSITIONS.

...

ASSOCIATED SERVICE,

...

BRUNSWICK SERVICE,

...

CORBOY SERVICE,

...

TRADE SCHOOLS.

...

TRADE SCHOOLS.

MEN,

LOOK NO FURTHER! COME READY TO WORK.

We will assist you while learning. If you want big pay and short hours, investigate this. The auto business needs more trained men. Learn in a few short weeks in the Big Greer Shops, by actual shop methods. 6 floors filled with up-to-date shop equipment. 75 to 100 customers' cars always in our garage for repair and overhauling. Day and night classes. Instructions $15 and up. Time payment if desired. Phone Calumet 4600 or write or call for our 64 page book. World's Greatest Automobile School.

GREER COLLEGE of Auto and Electric Trades, 2020 S. WABASH-AV.

AUTO PAINTERS NEEDED.

Hundreds of jobs open at $60 to $100 a week. We operate big painting shop, not a "school." We put you through all departments from "stripping" to striping and finishing, in a few weeks. Duco and lacquer instruction. Actual work on fine cars; no books, no classes, no theory. $20 TO $45 A WEEK WHILE LEARNING. All equipment supplied free. Positions secured after you're expert. Millions of cars to paint means you can go into business with little capital and clean up thousands of dollars a year. CHICAGO AUTO REFINISHING SHOPS. 2326 S. Indiana-av. Calumet 0996.

ELECTRICAL JOBS PAY $60 TO $200 A WEEK!

Clean, fascinating work. COYNE training fits you in short time. No need to quit present job while training. Attend day or evening. Small weekly payments if desired. Start any time. Inspect Great Coyne Shops before you enroll in ANY school. LIFETIME employment service FREE if you enroll now. Call 9 a. m. to 9 p. m. or write or phone for BIG FREE BOOK.

Coyne Electrical School, 1312 W. Harrison-st. Phone Monroe 6780.

Learn Electrical Trade

COME READY TO WORK.

We assist you while learning to be an electrical expert. Practical instruction in radio and electricity. Actual shop work, supervised by experts on apparatus that cost the govt. $250,000. Special low tuition.

GREER COLLEGE OF ELECTRICAL TRADES. 2020 S. Wabash-av. Phone Cal. 4600.

LEARN AUTO TRADE

COME READY TO WORK

EARN $22-$45 PER WEEK WHILE LEARNING. Let us train you by our course of practical instruction to be an expert AUTO MECHANIC, IGNITION and BATTERY MAN. WE TEACH YOU BY ACTUAL WORK ON CUSTOMERS' CARS.

SIMPLEX AUTO SCHOOL, "CHICAGO'S BEST AUTO SCHOOL." 2016-24 W. Van Buren-st. Day or evening.

$35 TO $125 A WEEK

earned by Dental Laboratory Experts making plates, crowns, bridges, etc., for dentists. Learn this fascinating work in a few months. Day or evening school. No books or classes, but practical individual instruction. No educational requirements. Free employment service given graduates. Low terms. LEARN THE FACTS about the exceptional opportunities in this field by calling, or write for Catalogue 52. McCARRIE SCHOOL OF MECHANICAL DENTISTRY, 1338 S. Michigan-av. Calumet 3422.

CARPENTERS

BRICKLAYERS, BUILDERS, ETC.

Learn to read plans, lay out jobs and estimate costs. Ask for free blue prints and book about Day and Evening School for Builders. Write or call.

CHICAGO TECH. COLLEGE, Dept. 2140, 118 E. 26th-st. Nr. Mich.-av.

LEARN AUTO TRADE.

Job while learning if unemployed and better one when you graduate. Practical work on all makes of cars, trucks, electrical and battery. Start now; be ready for spring rush. Double your wages in short time. Also teach driving. Inst., $15 and up.

Federal Auto Eng. School, "BEST, YET THE CHEAPEST." 1507 W. MADISON. DAY AND EVENING.

ATTENTION, MEN!!

There is only one service station in Chicago where you can learn battery and auto electrical engineering and that is the Auto Electrical Engineers Corporation. We guarantee you $20 to $40 per week while in training. This is not a school. Apply at once. AUTO ELECTRICAL ENGINEERS, INC. 1214-16 W. JACKSON-BLVD.

BE A PLUMBER.

EARN $12 TO $16 A DAY. Learn plumbing in largest, best equipped plumbing works in the world; quick, easy method on construction and shop work. We will assist you in getting a job if not employed while training. Open eves. to 9 p. m. ILLINOIS PLUMBING WORKS. 514 N. La Salle-st.

LEARN AUTO TRADE.

Let us train you to become an expert auto mechanic; starting, lighting, ignition, battery building. We assist you in getting a job before and after learning. Day or night classes. Call or write. Open eves. NATIONAL AUTO SCHOOL. 309 S. La Salle. Rm. 306. Harrison 7294.

MEN WANTED.

Learn car washing, polishing, Simonizing. Earn $35 to $55 in a few weeks' training. Plenty jobs waiting. Day, night classes. Call write. Open eves. CHICAGO AUTO SERVICE BUREAU. 309 S. LA SALLE-ST., RM. 306. HARRISON 7294.

COME READY TO WORK.

Operators, railroad, commercial, radio. Earn $160 per month and up. If willing to work while learning. Apply Chicago Telegraph, Room 430, 53 W. Jackson, or Room 425, 105 N. Clark.

Under State Supervision.

HERE'S YOUR BIG CHANCE

After 2 weeks of training in our 200 car garage, earn $35 to $55 per wk. Learn Auto Washing, Polishing, Oiling and Greasing; day and night classes. ACTIVE SERVICE GARAGE, 3811 W. Lake-st., near Hamlin.

Learn Watchmaking

I will make you an Expert Watchmaker, Engraver, and Jeweler in a few months. Day or evening classes. We get you a job. CHICAGO SCHOOL OF WATCHMAKING, 4644 Lincoln-av. Phone Ravenswood 7822.

Bricklaying—Plastering

Taught in few weeks. Special course, $40. CHICAGO BRICKLAYING SCHOOLS, INC., THE ORIGINAL AND LARGEST. 2029 Indiana-av. 1444 W. Lake-st. 10455 Av. M, cor. 105th-st. 6704 S. Halsted. 1914 Trumbull, cor. Ogden-av.

AUTO MECHANICS

Qualify in 8 weeks by our practical instruction; no books; tools and materials furnished free. Day or eve. Special offer now on. McSWEENEY AUTO & ELECTRICAL SHOPS 517 S. Laflin-st. L ¼ blk., nr. Harrison.

MEN—LEARN BARBERING. WE TEACH day or evening, giving a thorough training which places you in best shops everywhere. This business offers a big demand at top wages. Catalog free. Call, write, or phone. MOLER BARBER COLLEGE. 105 S. Wells-st. Superior 5456.

MEN—YOUNG, FOR TELEGRAPH OPERATORS; good future; $18-$35 weekly while learning. 6305 South Park-av., Room 30.

BARTER AND EXCHANGE.

SEVERAL SMALL PIECES OF CHICAGO vacant; size range from 25 ft. business lots, ½ acre up to 5 acre tracts, at prices less than actual values today. Without asking more than I have sold the adjoining property for, I will accept in payment any of the following articles, which I have immediate use for: A tract of land anywhere in United States or a good summer resort location; a good used auto or any income producing securities. Can furnish best references and guarantee title by Chicago Title and Trust Co. Address C I 504, Tribune.

Choice Florida Lots $36 Ea.

54 beautiful high and dry large lots. Disagreement of syndicate reason of sacrifice. Unusual value. Your opportunity. Act quick. First come, first sold. Warranty deed and abstract furnished. Cash or trade. Address G L 100, Tribune.

CALUMET CITY — WILL EXCHANGE equity in choicest business lots and corner for auto, grand piano, high class furniture, Victrola, radio, rental of desirable small apartment, diamonds, bonds, stocks, or what have you? Address P E 240, Tribune.

HAVE A LOT IN HIGHLY RESTRICTED and rapidly developing district; will exchange for good stocks, bonds or diamond. Address P E 239, Tribune.

PRACTICALLY NEW CORONA TYPEWRITER for radio. Belmont 9307 or 3369.

DIAMOND RING FOR PAYMT. ON FORD closed car. Phone Diversey 0805.

BILLIARDS AND BOWLING.

NEW AND USED BILLIARD TABLES—Low prices. Easy terms. KEEFE & HAMER CO., 17 N. Wabash-av.

3 BRUNSWICK GULLEY POOL TABLES for the price of one. 829 E. 39th.

CAMERAS AND OPTICAL GOODS.

CAMERAS, KODAKS, BOUGHT OR EXCHANGED. Send for free bargain book. Central Camera Co., 112 S. Wabash-av.

BOOKS AND MAGAZINES.

2,500 SETS, SINGLES, ALL SUBJECTS, ANCIENT, mod. Phipps, 1014 Belmont.

WANTED—FEMALE HELP.

Stores and Offices.

ADDRESSERS.

Several experienced longhand addressers. Steady positions. Close one-half day Saturday all year. Apply ready for work.

JOHN MAGNUS & CO., 1039 W. 35th-st.

Addressers and Inserters,

Experienced. Inserters not call until Thurs. Apply Miss Wallace, 45 S. Wells, 6th floor.

BOOKKEEPER AND TYPIST—DOUBLE ENTRY; must be able to compose own correspondence; excellent references required. Salary $30, advancement. Rm. 407 Capitol Bldg., 159 N. State-st.

BOOKKEEPER—TYPIST AND ASSISTING in general office work; insurance experience preferred; salary $100 month. Address A 114, Tribune.

BOOKKEEPER — EXPERIENCED. WITH ref. Apply 410 N. Paulina-st., main floor.

BURROUGHS ADDING MAchine Operator — Experienced; good salary. Apply Supt.'s Office, Leiter Bldg. Stores.

CASHIER—EXPERIENCED. APPLY GROSSMAN SHOE CO., 4644 Sheridan-rd.

Tuesday.

Dear Betty:

Just landed a dandy job. Went to see Miss Allan about a position as telephone operator and was taken on immediately. This work surely is interesting and I am learning fast. Some awfully nice girls started with me. We get good pay right from the beginning and there is more for us later on.

Our recreation rooms are great. Will see you soon and tell you all about it.

Miss Allan wants quite a number of girls to take up this fascinating work. She is anticipating a very busy summer on account of the Eucharistic and other conventions. Why don't you go down and have a talk with her? These positions are all permanent.

Lots of love,
PEGGY.

WANTED—TELEPHONE OPERATORS.

Apply MISS ALLEN, TRAFFIC EMPLOYMENT OFFICE, ILLINOIS BELL TELEPHONE CO., 325 W. Washington-st. First Floor.

DICTAPHONE OPERATOR.

Young woman who can also take shorthand; good opportunity; in reply state age, experience and former salary. Address O D 136, Tribune.

DICTAPHONE OPERATOR.

Large concern has position for rapid, accurate operator; must be experienced. J. B. SIMPSON, Inc., 843 W. Adams.

DICTAPHONE OPERATOR.

Salary and bonus. State experience and salary desired. Address O K 161, Tribune.

DICTAPHONE OPERATOR — EXP., WITH knowl. shorthand; gentile pref.; perm.; loop; state sal. exptd. Address N K 146, Tribune.

DICTAPHONE OPERATOR — WORK FOR mgr. only; splendid environment. HOWARD SEVERANCE CO., 205 W. Monroe-st.

ELLIOTT-FISHER OPERATORS

with some experience on accounts receivable or with some knowledge of bookkeeping. Apply Supt.'s Office, 3d floor.

W. A. WIEBOLDT & CO., A Good Place to Work, Milwaukee-av. at Paulina.

EMPLOYMENT WOMAN—DESK POSITION. Prefer private agency; experience; salary and commission. See MISS SHAY, Room 1012, 14 W. Washington.

GIRLS,

Over 17, for office work.

WOMAN'S WORLD, 107 S. CLINTON-ST.

GIRL—SANDWICH AND SODA FOUNTAIN; evenings, 6 days week; must be perm., settled and willing, over 28 years of age; live north; salary according to ability. ROY BELL, 2100 Lincoln Park west.

GIRLS.

Experienced addressers. Rapid writers. Piece work. Gair Mfg. Co., 4311 Ravenswood-av.

GIRL—FILE CLERK, IN LARGE FIRE INsurance office; good chance for advancement. Address S H 422, Tribune.

GIRL—FOR SMALL OFFICE; PLEASANT work; apply 12-1 Wed. Arrow Candy Co., R. 305, 22 Quincy.

GIRL—FOR GEN. OFFICE WORK; GOOD hand. 816 W. Roosevelt-rd.

GRAPHOTYPE OPERATORS

25 Experienced Girls, at Once.

PIECEWORK BASIS. 3 LINE STENCILS AT 1C PER STENCIL. WORK TO LAST AT LEAST 2 MONTHS. HOURS 8:30 TO 5; SAT. 8:30 TO 12:30.

SPECIAL WORK

for operators employed during the day. Hours 6 to 9 daily; 1 to 5 Sat. aft.; 9 to 4 Sunday. For overtime work apply at HARTMAN FURNITURE AND CARPET CO., 3913 S. Wentworth-av. Ask for Mr. Mraz.

ELMER RICHARDS CO., 951 W. 35th-st., near Morgan.

LADY—YOUNG, 18 to 21 YEARS OLD, WITH filing and stenographic experience; permanent for live party; Co-Operative Electrical Supply House, 33 N. Union-st., corner Washington-blvd.

LADY—YOUNG, FOR SMALL OFFICE, S. W. Side, general office work; some stenography. Gentile pref.; state age and salary expected. Address N S 586, Tribune.

LADY — FOR DELICATESSEN; EXPERIenced. 844 E. 47th-st.

MILLINERY SALESWOMEN

Experienced. KATHERINE, 4605 Sheridan-rd. Sunnyside 0569.

SALESLADIES

Who have a high class following. For Permanent Positions. Interviews 10 to 11 and 4 to 5.

SPECIALLY Attractive Arrangements will be made with women we select. It will pay you to talk to our manager.

L. NORMA HAY, 938 N. Michigan-blvd., Opposite Drake Hotel.

SALESLADIES—FOR ALL DEPARTMENTS; must be thoroughly experienced. Everett Stores, 2500 W. North-av.

SALESLADY—EXPERIENCED, FOR YARD goods dept.; must speak Polish. Apply GOLDBLATT BROS., 1617 W. Chicago-av.

SALESLADY — EXPERIENCED LADIES' ready to wear. Kadison's, 1026 Stevens Bldg.

SECRETARY—BY BUSY EXECUTIVE; MUST have excellent personality, be rapid steno., and have ability as accountant, as work involves accounting matters. Ph. Harr. 1939 for appt. Wednesday, only if you have above qualifications.

STENO.—EXPD., SINGLE, GENTILE PREferred, for permanent position; hours 8:30 to 4:30; salary $90. Apply Rm. 431 Insurance Exchange.

STENOG.—UNIV. EDUC. AND SOME EXecutive ability req.; small office in professional bldg.; excint. oppor.; gentile pref. Address O F 426, Tribune.

STENOGRAPHER — YOUNG LADY, FOR general office work; state age, experience, if any, and salary expected; for office in Hammond, Ind. Address N F 557, Tribune.

STENOGRAPHER—PREFERABLY ONE EXperienced in investment securities. Address P N 423, Tribune.

STENOGRAPHER—WOOLEN HOUSE, ALSO to do filing. Call 512 Consumers Bldg., between 10 and 11. Moderate salary.

STENOGRAPHER — EXPERIENCED, $18; must be good penman. Address O G 317, Tribune.

STENOGRAPHER AND BOOKKEEPER—IF clever, may be beginner. Apply at 1006 W. 21st-st.

STENOGRAPHER—WITH KNOWLEDGE OF general office work. 808, 127 N. Dearborn.

STENOGRAPHER—BEGINNER, FOR N. S. real estate office, 4339 N. Robey-st.

WANTED—FEMALE HELP.

Stores and Offices.

STENOGRAPHER.

Exceptional opportunity to obtain desirable position with North Side corporation; must be thoroughly experienced, neat and accurate, over 23 yrs. of age, at least 4 yrs. h. s. education; Protestant preferred; single, living at home, on North or N. W. Side; furnish details and salary desired. Address N S 319, Tribune.

STENOGRAPHERS,

Experienced. Apply before noon at 836 S. Michigan-av.

C-R-A-N-E, Plumbing and Heating Material WITHIN REACH OF ALL.

STENOGRAPHER,

familiar with direct selling methods; must take rapid dictation, be speedy and accurate in transcribing; must be capable of writing own letters; state age, experience, and salary. Address N S 591, Tribune.

STENO.-SECY.—FOR LA SALLE-ST. BUSIness office, who is serious minded, tactful and of a cheerful, cultured personality; some office exp.; salary starts, $18. Write fully giving age, exp., nationality, schooling, etc. Replies confidential. Address Y 428, Tribune.

STENOGRAPHER

for office work, filing and handling phone calls; $80 to start. ALLIED PRODUCTS CO., 120 N. May.

STENOGRAPHER AND GEN. OFFICE GIRL —Wonderful opportunity; want A1, clever, neat appearing, Gentile pref., for loop office; $125 per month; give references. Address O B 521, Tribune.

STENOGRAPHER—PUBLIC, FOR LOOP HOtel, office space furnished free in exchange for hotel work; splendid opportunity for girl with outside connections. Address N S 480, Tribune.

STENOGRAPHER—ONE EXPERIENCED IN making adressograph typewriter stencils; work divided about half stenography. Art Metal Radiator Cover Co., 1732 N. Kolmar.

STENOGRAPHER.

Experienced and capable. JAMES S. KIRK & CO., 1232 W. North-av.

STENOGRAPHER—YOUNG LADY, TO TAKE dictation and do some office work; must be experienced; state experience and salary desired. Address N S 320, Tribune.

STENOGRAPHERS—W. S.

Gentile pref.; accurate; 3 years' experience; good salary. 3124 Carroll-av.

STENOGRAPHER.

Bldg. exp., gen'l contractor's office. KLEIN, excl., 110 N. Dearborn.

STENOGRAPHER,

experienced, light work; good salary. MARVEL COSMETIC CO., 4014 Parker-av.

STENOGRAPHER—SECRETARIAL DUTIES, North Side office; give experience, age, and salary expected. Address O B 522, Tribune.

STENOGRAPHER—IN REAL ESTATE LOAN dept., North Side bank; in reply state experience, salary expected. Address N O 395, Tribune.

STENOGRAPHER—EXPERIENCED, DOWNtown office; reasonable salary; give age, experience, schooling, salary desired, and phone number. Address S E 357, Tribune.

STENOGRAPHER—PERMANENT POSITION with good salary for one who is experienced and capable. Apply 3d floor, 1632 N. Halsted-st.

Switchboard Operator,

Experienced, for a 3 position board with a private concern; near the Chicago & Northwestern terminal; state age, experience, etc. Address O D 138, Tribune.

SWITCHBOARD OPERATOR AND TYPIST, single, intelligent, capable, experienced, gd. salary. Room 840, 208 S. La Salle-st.

TYPISTS.

Typists needed immediately; experience absolutely necessary; good pay and pleasant working conditions. Apply to MISS SHULL, 320 E. 21st-st., 4th floor.

TYPISTS.

We offer the best inducements in the city. If you are experienced in addressing and filling in we want you today. Room 1059, 538 S. Clark-st.

TYPIST.

Fast; must be intelligent and use initiative; about 23 years old. Apply after 6 p. m., Consolidated Card Co., 128 N. Wells-st.

TYPISTS.

431 S. DEARBORN-ST. ROOM 719.

TYPISTS.

Must be experienced on addressing and fill in work. 6th floor, 1132 S. Wabash.

TYPISTS,

for fill-in work. Apply ATLAS LETTER SERVICE, 318 W. Washington-st.

TYPIST—17 YRS., FOR ADDRESSING work. LARKIN CO. OF ILLINOIS, 3625 S. Ashland-av.

TYPIST — BEGINNER CONSIDERED; $14 start; permanent. 2d floor, 900 Willow-st.

Women—Young, 18-25 Years

of age; no previous experience required; some high school education; excellent prospects; permanent positions. Employment Bureau.

Western Union Telegraph Co. 427 S. LA SALLE-ST.

WOMAN—OF GOOD EDUCATION, INITIAtive and sound judgment and some business training, for permanent position with well known concern; no bookkeeping or stenography; one who has directed the work of others preferred; state qualifications in first letter. Write only. Suite 1028, 231 S. La Salle-st., Chicago, Illinois.

WOMAN — OLD ESTABLISHED CONCERN needs services of competent woman, 30 to 35 years; required, knowledge dictation, employing, and supervising detail work; must have snap. Address P T 314, Tribune.

WOMAN—EXECUTIVE POSITION IN PERpetual inventory and order preparation department of West Side factory. Applicant must give age, education, experience and salary expected. Address P M 275, Tribune.

WOMAN—TO TAKE CASH AND WAIT ON trade, drug store, evening work. 1536 E. 53d-st.

YOUNG LADIES.

For clerical positions, plain handwriting; good at figures; must have high school education; prefer those who can operate typewriter. Apply at once.

JOHN M. SMYTH CO., 703 W. MADISON-ST.

YOUNG LADY

with at least 2 years' general office experience; Douglas Park "L" to door. Ask for Mr. McManemin. The Electric Household Utilities Corp. [Formerly the Hurley Machine Co.] 54th-av. and 22d-st.

YOUNG LADY.

About 18 years of age, for general office work; good at figures and write neat hand; salary $16 per week to start. 1414 North American Bldg., 36 S. State.

Executives and Managers.

PSYCHOLOGY? ASTROLOGY? HUMANOLOGY? CHARACTER READING? WHAT DOES IT MEAN?

It does not mean a thing unless you know how to apply the principles so it will make your lives more happy, your conditions more pleasant, and your efforts more productive.

Dr. Tully Young, the nationally known lecturer and demonstrator on these subjects, will lecture at the Woman's City club at 8 p. m. Friday, March 12.

Be introduced to yourself—turn your whole life right about face, and greater success will be yours.

This lecture will be so constructive and so simple and plain, you can go home and put into acting the very teachings and demonstrations you have absorbed from this meeting.

Bring your friends. Dr. Tully Young, Humonologist, Auditorium Woman's City Club, 3d floor, 360 N. Michigan-av. Friday, March 12, at 8 p. m.

In case any person desires to be considered for a position, please hand your card to the usher, as Dr. Young is director of personnel of several large organizations and at this time the various organizations have five executive positions open. No charge, no collection.

A RESPONSIBLE WOMAN

as an assistant to a real estate executive; one who will take instructions and not afraid to work; big pay for right party. See Mrs. Robinson or Mrs. Sherry, Rm. 1710, 220 S. State-st.

Factory and Trades.

ALTERATION WOMEN.

Several experienced finishers on ladies' dresses; must be first class examiners; steady work. Apply at once. Hours, 8:15 to 4:55, Sat. 8:15 to 12:15.

ELMER RICHARDS CO., 951 W. 35th-st. Near Morgan.

ALTERATION WOMAN — EXPERIENCED on ladies' coats and dresses. Kenwood Style Shop, 406 E. 47th-st.

BONNAZ EMBROIDERY MACHINE OPERATOR.

Experienced on high class work; excellent salary.

BLACKSTONE SHOP, 624 S. Michigan-av., 2d floor.

CIGARMAKER — LADY, MIDDLE AGED, Gentile. 1126 Elgin-av., Forest Park.

CORSET OPERATOR—EXP. APPLY ROOM 303, 39 W. Adams-st.

CUTTER AND FITTER — EXPERIENCED. At once. Phone Edgewater 4806.

FOLDERS — MUST HAVE EXPERIENCE. Northwestern Laundry, 2749 Lincoln-av.

WANTED—FEMALE HELP.

Factory and Trades.

DRAPERY DESIGNER — PROGRESSIVE store, 200 miles from Chicago, requires services of experienced drapery designer. Must be aggressive saleswoman, willing to do inside and outside selling, and capable of handling both large and small jobs. Apply with references and employers. State salary wanted. Address B L 22, Tribune.

FITTERS.

First class, on LADIES' COATS and DRESSES. Apply 4th floor.

F. B. GEORGE, 131 S. State-st.

FINAL EXAMINER

on trousers; must be experienced. Apply ALFRED DECKER & COHN, 416 S. Franklin-st.

FORELADY—CAPABLE

of handling workroom of 30 girls or more in HIGH GRADE ladies' wearing apparel shop; experienced; good salary. See Mr. Martin, Room 200, NELLE DIAMOND, Inc., 650 N. Michigan-blvd.

GIRLS—MAGNET COIL WINDERS [HAND]; must have at least 2 years' experience on hand winding only; steady work and good wages. JEFFERSON ELEC. MFG. CO., 501 S. Green.

GIRLS.

For light assembly work. 649 N. Parkside-av.

GIRL—EXPERIENCED MACH. OPERATOR to sew on curtains and seat covers. 4220 W. Madison.

GIRLS—TO DO POLYCHROMING ON CHANdeliers. 59 E. Illinois-st.

GIRL—EXPERIENCED, FOR HAND LAUNdry. 1447 E. 60th-st.

HEMSTITCHERS—EXPER. ONLY. SINGER SEWING MACH. SHOP, 5148 N. Clark.

LADY—YOUNG, WHO CAN OPERATE AND slip stitch on neckwear. Apply FIFIELD & STEVENSON, R. 437 McCormick Bldg., 332 S. Michigan-av.

LAUNDRESS—WHITE.

Good ironer on household linens and children's wear; permanent position in wholesale specialty goods house; give age, experience, and salary. Address M G 237, Tribune.

LAUNDRY MARKER AND SORTER—Henderson Laundry, 5051 N. Clark.

MAKERS AND FINISHERS

on fine dresses; must be experienced. BAILEY, 410 N. Michigan.

MARCELLER—ALL AROUND OPERATOR. Must have exp. 36 S. State-st., Rm. 700.

MATTRESS TICK CUTTER—MUST BE thoroughly experience; also experienced tick sewers. 2447 W. Roosevelt-rd.

MILLINERY MAKERS

and copyists, experienced. Come ready for work. MARTIN ASCHER CO., 12 N. Michigan, R. 607.

MILLINERY TRIMMERS.

Plenty of work, with good pay. LEPMAN BROS. CO., 500 S. Throop-st., corner Harrison-st.

MILLINERY OPERATORS,

Experienced. Royal Hat Co., 65 E. Randolph-st., 4th floor.

MILLINERY MAKER—1820 E. 79TH-ST.

OPERATORS—30,

experienced on silk and voile underwear. All new zig-zag and single needle machines. GEORGE LEWIS & SONS CO., 1300 W. Jackson-blvd.

OPERATOR,

experienced on two needle and elastic machine. Liberty Garment Co., 1437 W. Roosevelt-rd.

SHOE STITCHERS.

Edge stitchers to work on cylinder machine; also fancy stitchers. Sinbac Shoe Mfg. Co., 2310 Armitage-av.

STICK CANDY WRAPPERS.

Experienced. Westerfield Candy Co., 1038 Crosby-st.

STITCHING ROOM

Help Wanted. Vampers and Top Stitchers. Also Fancy Stitchers. PATTERSON-CROTTY SHOE CO., DUNDEE, ILL.

WAIST FINISHERS—EXP.; GIRLS PAID TO learn dressmaking. 12 W. Maple.

Household Help.

COOK AND 2D MAID — PREFERABLY friends, must be thoroughly experienced, neat, and fond of children; very best wages. Call between 11 and 2. 1326 Fargo-av.

GIRL — WHITE, PROTEST. PREFERRED, for general housework; must be experienced cook; high wages; no laundry; private room and bath; South Side; 1st apt. Midway 1329.

GIRL — WHITE, FOR GENERAL HSWK.; home nights; no washing; no children; $15 per wk. Ph. Edgewater 3802 betw. 9-5 for information.

GIRL — WHITE, TO ASSIST WITH HSWK., small house, small fam.; home for right party; must be responsible with children; ref. nec. Rogers Park 1570.

GIRL—YOUNG, TO ASSIST WITH HOUSEwork and care of child; one who appreciates a good home. Sheldrake 3915.

GIRL OR MIDDLE AGED WOMAN—ASSIST housework; no washing; small family. Belmont 6892. 4735 Altgeld-st.

GIRL—LGT. HSWK., SMALL APT.; $10. FLAMM, 410 S. Hamlin, Apt. 3A. Ked. 7467.

GIRL—GENERAL HSWK., GOOD COOK; 2 adults. 668 Diversey-pkwy.

GIRL—FOR LIGHT HOUSEWORK; GOOD home. Keystone 4483. 4842 N. Avers-av.

GIRL OR WOMAN — GENERAL HOUSEwork, mother's helper. 7248 Constance-av.

GIRL—WHITE, FOR LT. HSEWK. 1971 Winona, corner Robey. Ravenswood 4967.

GIRL—WHITE, GEN. HSWK., COOK; 2 IN family. Keystone 1680.

HOUSEKEEPER—MIDDLE AGED WOMAN, unencumbered; must be good cook; small family. Call Sheldrake 8627.

HOUSEKEEPER—TO TAKE CHARGE OF apt., light work. Address A 138, Tribune.

INFANT'S NURSE—WHITE, EXP.; LIGHT second work; $20. 1334 Winnemac-av., 1st.

MAID — EXPERIENCED, WHITE, GENL. hswk.; small house, small family; must be good cook, have good disposition, and like child. Phone HINSDALE 1025.

MAID—WHITE, GERM. OR HUNGARIAN pref.; plain cook, with or without washing; good salary. Phone Rogers Park 5660.

MAID — FOR GENERAL HOUSEWORK IN Winnetka home; no laundry; good wages. Phone Harrison 2124 or Winnetka 2110.

MAID — FOR GEN. HOUSEWORK; GOOD home and pay. Bittersweet 1544.

MAID—COMPETENT, FOR GEN'L HSWORK. and cooking; 3 in fam. Bittersweet 2621.

MAID — GEN. HSWK., HELP WITH BOY and baby; no laun.; own rm. Rog. P. 5799.

MAID — WHITE, GEN. HSWK., EXP. COOK, home nights; no wash. Sheldrake 3827.

MAID—WHITE, GENERAL HOUSEWORK; good cook; ref. 1120 E. 52d, 2d apt.

MAID—WHITE, GENERAL HOUSEWORK, 6 rm. apt., 2 children; $15. Shel. 7409.

MAN AND WIFE — JAP. PREFERRED; cooking, housework, laundry work; take care car. Bittersweet 2100, Apt. 1041.

MOTHER'S HELPER—TO ASSIST WITH child 7 yrs. old; no cooking; no laundry; $5. BARR, Apt. 202, 918 Winona-av. Sunnyside 4544.

MOTHER'S HELPER—WHITE, EXP., GOOD home. Call after 8 a. m. Rockwell 1167.

NURSEMAID—WHITE, YOUNG, FOR 2 YR. old child; willing to assist with light housework; $15 to $20 week. SHEEREN, 6301 Wayne-av., 1st apt. Phone Sheldrake 0602.

WOMAN—ELDERLY, TO ASSIST MOTHER with 3 children; nice room; wages; references. University 9045.

WOMAN—WHITE, BET. 30-40, FOR GEN. hswk.; plain cooking and to assist with children. Edgewater 8213.

WOMAN — ELDERLY, ASSIST 2 CHILDREN. Home more than wages. Edge. 9403.

Hotels and Restaurants.

CAPABLE HEAD WAITRESS

Who thoroughly understands the handling of a select clientele, the serving of private parties, and the management of a small dining room where refinement and good service are absolutely necessary. Position open immediately.

THE SURF, SURF-ST. AND PINE GROVE-AV.

COOK — EXPERIENCED, GERMAN CAFE. Call at 311 Crawford-av., or Phone Nevada 0542.

GIRL—TO WORK CONFECTIONERY AND light luncheon; must have experience. GRAND PIER SWEET SHOP, 530 N. State.

WAITRESSES,

Short hours, experienced. Potter's Luncheonette, 13 N. Wabash.

WAITRESS—FOR 1ST CLASS RESTAURant. Apply Romeo Restaurant, 2944 W. Grand-av.

WAITRESSES — EXPERIENCED. APPLY Childs, 75 W. Monroe.

WAITRESSES—SODA FOUNTAIN EXP. 4460 N. Clark-st. Ravenswood 3602.

WOMAN—2D COOK; HOURS 9 A. M. TO 7 P. M.; good pay. 3154 Lawrence-av.

Saleswomen.

CASH YOUR BRAINS INTO BIG MONEY.

If you can stand prosperity and desire to be connected with a well established business. The rush is on and we are now lining up our sales force into permanent positions; opportunity for experienced salespeople [men and women] to earn more money than ever before; full or part time workers welcome.

WE PAY BIGGEST COMMISSIONS AND BONUS.

Come in and let us talk it over and we will show you our Westchester property along the new L extension. Ask for Mrs. Severinghaus.

THE H. M. CORNELL CO., Suite 1750, 332 S. Michigan. Phone Harrison 6180.

WANTED—FEMALE HELP.

Saleswomen.

A NEW A1 OPPORTUNITY

For Ambitious Women

Make 1926 a Money Making Year. SALARY, BONUS, COMMISSION.

Your opportunity to make more money is at hand. No experience necessary. If you are ambitious we will train you in one of the highest paid professions in the world and give you utmost co-operation based on 27 years of success.

Our Women Are Making Money Now.

$1,200,000 in sales in 20 days proves that our properties are selling fast. Come in and get your share of the BIG earnings. We can make 1926 the most profitable year for you if you can fit yourself into our organization of successful saleswomen making money all year round. No dull season.

As all our managers are selected from the sales force you can earn quicker promotion with us than you might expect in any other business established as long as we are.

APPLY TODAY.

Entire Sixth Floor.

FRED'K H. BARTLETT REALTY CO. [Not inc.] Chicago's Largest Real Estate Operators, 69 W. Washington-st.

COME OUT OF THE DARKNESS INTO THE SUNSHINE.

This is a message to women of intelligence, who work several hours daily at monotonous, disinteresting tasks that pay a bare living wage.

Women have proven their ability in the REAL ESTATE WORLD.

Women who held positions similar to your own awakened to the fact that they were fitted for a more remunerative line of endeavor.

They are now making $100 per week and up.

If you possess INITIATIVE and RESOLUTENESS our competent instructors will teach you this interesting profession. Come in for an interview and we will give you full details of how you can earn while you learn.

LIVE LEADS. LIBERAL COMMISSIONS. SALARY AND BONUS PLAN

Apply 354 Wrigley Bldg., North.

AMBITIOUS WOMEN.

Under our tutelage we guarantee you success. Common sense, adaptability and a few hours of intelligent work will bring you financial independence.

Ours is something new in the field of financial service. Thirty-two years of successful business experience behind you.

WORK ON LEADS ONLY. NO CANVASSING. CALL AFTER 10 A. M. MR. RILEY OR MR. BYRNE. 354 WRIGLEY BLDG., NORTH.

MANAGERS—ASSISTANT, DEPT. STORE, FOR 1 OF THE OLDEST SEWING MACHINE MANUFACTURERS. Having sold or demonstrated washing machines, vacuum cleaners, sewing machines or other specialties. We desire women who have made good in present or past employment, but desire change for future. Openings will pay liberal starting salary. Give full details in answering giving present or past employment, salary expected, phone no., etc. All communications strictly confidential. Address P N 428, Tribune.

PART TIME.

We are not character analysts.

We are Real Estate Operators and find business better than ever. So will you.

Come in to see us and talk it over. Your success is guaranteed. Live leads furnished. No canvassing. Call 6 to 9 p. m. ASK FOR INSTRUCTRESS. 354 WRIGLEY BLDG., NORTH.

SALARY-COMMISSION.

Allow us to interview you, to explain our plan, and we will let you know if you can make a success in our line. Call Suite 1016 State-Lake Bldg.

SALESLADIES — HEALTH and accident insurance; monthly and commercial policies at reasonable premiums; part or full time; you can make $50 to $100 weekly. First National Mutual Ins. Co., 317 Monadnock Building, Chicago, Ill.

SALESWOMEN

With suit, coat and dress experience; permanent; strictly cash store; pleasant working conditions; good pay; full time; also extras for Saturday. JOHNSON AND HARWOOD, 37 S. Wabash, 3d floor.

SALESLADIES.

Why sell for others when you can work out from loop shop and build up your own clientele for exclusive line of French type merchandise? New spring models and fabrics. See MR. GILES, R. 506, 108 N. State.

Salesladies—2, High Grade,

for progressive Chicago org. Dignified outside selling. Superior 5926 for appt.

SALESLADIES—YOU CAN MAKE $75 PER week selling "Betty B" adjustable, collapsible, reversible hats. FRED K. HIGBIE SUPPLY CO., 360 N. Michigan, Suite 916.

SALESWOMEN—SOMETHING NEW; SELLS on sight; big money daily. See O'BRIEN, 12th floor, 32 S. Wabash-av.

SALESLADIES—EXP. WITH PERSONALity, to sell advtg. Purcell, Wabash 7421.

SALESLADIES—PART TIME; GOOD PAY. 275 E. North-av., Room 310.

SALESWOMAN—ON COM. BASIS; HSE. TO hse.; gd. pay. 109 N. Dearborn, r. 407.

SALESLADIES—SEE MISS ETHYL, EXCL. prop., no canv. Rm. 711, 542 S. Dearborn.

SALESLADIES, COL., NEAT APP.; GOOD talkers. 542 S. Dearborn, room 710.

SOLICITORS.

Salary and commission. Senate Laundry Co., 2262 S. State-st.

SOLICITOR—HRS. 9 TO 3; $3.00 PER DAY. Apply 5025 Lake Park-av.

SOLICITOR — EXPERIENCED WESTERN Wet Wash Laundry, 5409 W. Lake-st.

TRAVELING SALESWOMAN—EXPERIENCE not necessary; good salary; rapid advancement; to travel for large company; must be over 30 years of age. FRANCO-AMERICAN HYGIENIC COMPANY, 125 E. 13th-st., or phone MISS SEGALE, Calumet 4526.

WESTCHESTER

IS THE "HOT SPOT" FOR WOMEN OF ABILITY WHO HAVE AMBITION AND CAN STAND PROSPERITY. WE PAY THE HIGHEST COMMISSIONS AND HAVE MORE LIVE LEADS FROM OUR ADVERTISING THAN OUR FORCE CAN HANDLE. COME IN AND LET ME SHOW YOU HOW TO MAKE MONEY QUICKLY.

MR. GERITY, SUITE 1750, 332 S. MICHIGAN-AV.

WESTCHESTER.

FOR SEVERAL INTELLIGENT WOMEN 25-45 YEARS OF AGE WHO CAN DEVOTE PART OR ALL OF THEIR TIME. WE PRESENT AN OPPORTUNITY TO REALIZE SOME REAL MONEY. COME IN AND SEE ME PERSONALLY TODAY.

W. B. RICHARDS, Div. Mgr., SUITE 1750, 332 SO. MICHIGAN.

WOMEN — 4 NEAT APPEARING AND INtelligent young women, 21 or over; special work; good pay; a chance for advancement. MR. STOCKS, Room 1012, 8 S. Dearborn.

WOMEN—HIGH CLASS, FOR PLEASANT outside work; experience not necessary; W. and N. Side preferably. 20th Century Cleaners & Dyers, 735 N. Crawford.

WOMEN—YOUNG, FOR EVENING WORK; good pay; canvassing, no selling. MR. CUTTER, 431 S. Dearborn-st., Rm. 705.

$500—SUB. WOMEN—$500.

You can make $500 per wk. selling $1,500 apt. sites for $795 each in our new Howard-av. sub.; live leads furnished; we pay the highest com. in Chicago. See Genl. Mgr., Rm. 1716, 220 S. State-st.

Agents.

MAKE BIG MONEY TAKING ORDERS FOR Mary Rose frocks; spring line ready. PHILPS-LEVIN, Mallers Bldg., Chicago.

Miscellaneous.

WOMAN—I WANT A CAPABLE WOMAN with personality and ambition, one used to an income of $100 per week or more. To such a woman a position of responsibility is open. Can you qualify? Address N K 149, Tribune.

LADY—WELL EDUCATED, ACTIVE, OVER 25, with some sales ability, in subscription dept. of publisher; 9-4 daily; exp. unnecessary; good pay and perm. Call 10-12. MR. WEAKLEY, 508 S. Dearborn, Room 1240.

WOMEN — HIGHLY PROFITABLE POSItion, sales soliciting; can be done at home; prefer resident of North Side. Apply office Webster Hotel, MR. ALITTO.

GIRL—YOUNG, FOR PHYSICIAN'S OFFICE; no exp. req. Apply in person, 9-12 a. m., 2-5 p. m. Straus Bldg., Suite 1242.

WOMEN—NEAT APPEARING, FOR EVEning work; good pay if you can produce. Address S A 420, Tribune.

WOMEN—MIDDLE AGED, EVENING WORK, 3 hrs.; $15.90 per week. MR. CUTTER, Manhattan Bldg., Rm. 705.

LADIES—WORK HOME, TRANSFER PATTS tint china; easily learned; highest and prompt pay. 32 N. State, Rm 1203-4.

WOMAN—COLLEGE OR NORMAL TRAINED for permanent position; $150 to $200 monthly. P. O. Box 870, Chicago.

TEACHER OR COLLEGE WOMAN—FOR splendid position; good pay; give phone. Address S B 560, Tribune.

WANTED—FEMALE HELP.

Miscellaneous.

LADIES, READ THIS!!

IF YOU REALLY NEED MONEY, READ EVERY WORD.

NEW WAY TO MAKE MONEY AT HOME.

Would you like to make money at home—and have fun doing it? Would you like to earn an extra pay check every week for delightful adventure with a nationally famous institution—financially rewarded while enjoying a beautiful cultural experience?

Absolutely no experience necessary! A simple and most fascinating way to earn an extra income in your spare time. Will in no way intrude upon your present occupation. It is so wonderful that members say it seems too good to be true—but hundreds know it is true, and more are joining every day.

$35-$50 WEEKLY.

Whether you merely wish to devote your spare time and add to your present income, or wish to leave your present occupation for a large income, or both, your success is positively assured if you are really sincere. We do not believe that a more genuine opportunity exists in Chicago today for the self-supporting lady, and when the quota is filled we will engage no more.

Call promptly at 8 o'clock Wednesday evening, March 10th, 4th Floor, 360 N. Michigan-av. [London Guarantee and Accident Bldg.]. Don't forget—Wednesday evening only.

CAPABLE AND INTELLIGENT WOMAN.

We will pay well for the services of some young woman, about 23, preferably with college education, who has tact and initiative, and who is desirous of connecting with the advertising department of a large and reputable organization.

Previous experience is not essential.

Kindly give full particulars in your letter of application. Address S M 58, Tribune.

LADIES.

FRIDAY, MARCH 12. 8 P. M. ONLY.

We require ladies of good personality for special work made possible by a huge Chicago project involving millions of dollars.

GET ON OUR PAY ROLL.

Housewives, business and professional women can earn big money every week. Don't waste any more time.

IMMEDIATE EMPLOYMENT. REMEMBER, FRIDAY, 8 P. M. SUITE 1805 MALLERS BLDG., 59 E. MADISON-ST.

Four Ladies of Refinement and culture, who are accustomed to meeting people, can secure permanent connection and good remuneration in one of the soundest organizations in Chicago if willing to work.

Ask for Miss Sulfer, 160 N. La Salle-st., Rm. 416.

WOMEN.

AN A1 OPPORTUNITY

For 3 housewives, Club Women, Church Workers. An opportunity whereby you can earn at least $50 per week by devoting a few hours a day. Many are making a great deal more. You can do equally as well if you follow instructions. Prefer women without experience, as we will train you. See Mr. Berry or Mr. Carlson between 10 A. M. and 12 noon, or write for an appointment at Room 809, 77 W. Washington-st.

ARE YOU AMBITIOUS?

Will you devote every moment of your spare time if you are promised $50 per Week as an Extra Income? The expansion of our very large Organization makes this offer possible. As work is light and easy No previous experience is necessary. Work may be done in Spare Time—Full Time pay you twice as much. Business Ladies, Housewives, Teachers, and Nurses are acceptable. If you do not care to work in the Loop, work may be done at your own home. Every one given fullest consideration. Address O G 106, Tribune.

PERMANENT POSITIONS. LADIES WITH AMBITION.

Must be neat appearing, educated and refined; 25 years of age or over; a resident of Chicago over 6 months; to those that qualify are offered highest type of pleasant, easy employment in congenial surroundings and associates; earnings according to ability but every Applicant will be fully considered and placed on Pay Roll. Address S J 52, Tribune.

A GUARANTEED SALARY

and opportunity to earn $3,000 to $5,000 per year is offered woman capable of acting as traveling representative for old established company; must be free to begin within ten days and travel extensively; requirements over 30 years of age, high school or college education; selling experience unnecessary; no investment required. J. E. TRAVERS, 58 E. Washington-st.

CLUB WOMEN OR REFINED BUSINESS WOMEN.

who can devote a few leisure hours a day to a high class investment service. Pleasant, dignified work. Unusual remuneration. Address S E 245, Tribune.

BOHEMIAN, POLISH, SLAVISH WOMEN.

$50 weekly for your spare time. You can work two or three hours each day and make upwards of $50 weekly. Must be well acquainted in Chicago and have lived here at least two years. Apply 9 a. m. to 9 p. m., A. TRAUBE, 3938 West 26th-st.

LADIES, MARRIED OR SINGLE.

$125 per month for a few hours a day is being made by many ladies in our organization. The work is pleasant and dignified. No experience is necessary as we prefer ladies who have had no previous experience in the business world. Address S E 244, Tribune.

RESOURCEFUL WOMAN

who wants to earn some money in her spare time, either right at home or in an office. Three or four hours a day will be sufficient if you are willing to really work that time. Apply in person or by letter to General Manager, 639 First National Bank Bldg., Clark and Monroe-sts.

YOUNG WOMAN—TO ASSIST DENTIST; one who is reliable, neat, and is willing and able to take the initiative; must have at least a high school education and write a neat hand; permanent position with unlimited possibilities. Address S O 58, Tribune.

WOMEN—WHO ARE NOW EMployed and wish to increase their income by working 2 hours 5 nights a week for the next few months, can be assured of full compensation for their time. Call today, 9 a. m. to 9 p. m. MR. McGUIGAN, 655 McCormick Bldg.

NURSES.

Young women to train in an accredited school of nursing; salary and full maintenance from start. Apply supt. AMERICAN HOSPITAL, 850 Irving Park-blvd.

AMBITIOUS WOMEN.

Women of pleasing personality can make connection with old established organization; sales experience desirable. MR. MORRIS, Suite 609, 307 N. Michigan-av.

WET NURSE—TO LIVE AT HOSPITAL with or without child; $10 per week and board. Call at Sarah Morris Hospital, 29th and Ellis-av.

GIRLS — CATHOLIC, DESIRING BETTER permanent positions with more money. Call 8-10, 1601 Ashland Block.

LADIES—WORK HOME, DEC. CHINA WITH patt.; easy learned; best offer in city. 159 N. State, R. 1632. Store, 6347 Cott. Grove.

WOMAN — EDUCATED; OPPORTUNITY with interesting income. THE BOOK HOUSE FOR CHILDREN, 360 N. Michigan-av.

NURSES—GRADUATE AND INFANT'S, AT once. Call Graceland 0271.

LADIES—YOUNG, TO TRAVEL TO LOS ANgeles; good pay. 64 W. Randolph, Rm. 910.

LADY—WITH REAL ESTATE EXP., PART time. Room 601 Roanoke Bldg.

WANTED—FEMALE HELP.

Miscellaneous.

INDUSTRIOUS LADIES, GET ON PAY ROLL IMMEDIATELY.

Make $30 to $50 Every Week at Home If Desired.

Regardless of your experience, you cannot fail here if you are Ambitious and will follow simple rules for this Easy, Pleasant Work.

Positively no Experience of any kind necessary. No Selling or other Qualifications needed.

WORK AT HOME. FULL OR PART TIME.

A few industrious hours a day right in your own home will quickly bring a realization of your fondest hopes and dreams.

Get right on this Waiting Pay Roll without delay. If working, make this Extra Easy Money.

A Gratifying Reward and Liberal Remuneration for pleasant, instructive and cheerful hours devoted to Easy, Light, Congenial and Pleasant work is yours for the asking.

You will be immediately engaged on a Substantial, Permanent, Assured Basis with rapid Advancement to Executive Positions.

If you are really sincere in your desire to help yourself increase your pay, be financially independent. Act Promptly as positions are limited.

Apply tonight, 8 o'clock Sharp, Suite 1313, 105 W. Monroe-st.

$35-$50 WEEKLY.

PAY CHECK SATURDAY MORNING EVERY WEEK.

Would you devote every moment of your spare time if you were promised $50 per week as an extra income? Through the expansion of our 37 offices additional positions have been created. Work may be done in spare time. Full time pays you twice as much. Business ladies, housewives, teachers, and nurses are acceptable. If you do not care to work in Loop, work may be done at your own home. Investigate immediately. This ad will appear until Wednesday evening only. Every one given fullest consideration.

EXPERIENCE NOT NECESSARY! NO RED TAPE!

Remember, an extra pay check every week! Call at 8 o'clock Wednesday evening, March 10th, 4th Floor, 360 N. Michigan-av. [London Guarantee and Accident Bldg.].

NOTE: DON'T FORGET—WEDNESDAY EVENING ONLY. IDLERS AND STAR-GAZERS, STAY AWAY.

LADIES, ATTENTION. THIS IS NOT REAL ESTATE.

Nurses, Teachers, Ladies of Refinement, MARRIED OR SINGLE.

Sweeping investigation by the United States government, together with unqualified indorsement, makes possible a rare opportunity to turn your spare time into money; dignified employment and exceptionally profitable.

Positively no direct selling. For detailed information apply in person at 8 o'clock Wednesday evening, March 10, our ground floor display room, at 71 W. Monroe-st. No applications received after 8:15 p. m. Be prompt.

HOUSEWIVES, TEACHERS, NURSES,

Ladies now employed, if you really need more money, your opportunity is here.

$50 WEEKLY.

No Selling or Canvassing.

A large, reliable, successful Chicago firm offers pleasant, congenial employment during your spare time. Every one given fullest consideration.

No Experience Necessary. Positions Guaranteed.

We need only a few more, and this ad will discontinue when we fill our quota, so be prompt and apply to Room 466, 111 W. Washington-st., 8 o'clock sharp, Wednesday evening, March 10, ONLY.

EDUCATED WOMEN.

An internationally known Chicago corporation with branch offices throughout United States and in three foreign countries offers an unusual opportunity to well educated women of refinement and common sense to become established as resident or traveling representatives; salary, drawing account, and bonuses insuring $50 to $100 per week; experience unnecessary but appearance and tact essential. Apply 15th floor, 58 E. Washington-st. Ask for MISS BALES.

NEAT APPEARING LADIES

to work full or spare time in the best paid, most Pleasant, Congenial Occupation in Chicago. Housewives are very successful, as work does not interfere with household duties. Big Remuneration for Consistent Effort. Only qualifications a sincere desire to make money. Address S H 291, Tribune.

Employment Agencies.

BRUNSWICK SERVICE.

GIRLS—GIRLS—GIRLS

WANTED—25 STENOGRAPHERS.

STENO., AUDIT EXP., MICH.-AV.	$27-35
STENO., A1 EXP., S. S.	$30
STENO., MICH.-AV., A1 OFFICE	$25
STENO. & GEN. OFF., N. S. HOTEL	OPEN
STENO., S. S.	$22.50
TYPIST-BILLER, EXP.	$22.50
STENCIL CUTTER, LOOP	$23
X-RAY TECHNICIAN, EXP., LOOP	$130

5 N. WABASH. SUITE 1302.

THE "S. & H." SYSTEM,

413 MALLERS BLDG. 5 S. WABASH-AV.

STENO.-Sec., A1 lp. ofc.	$30.00
STENO., gd. future, loop	$22.00
STENO., small ofc., loop, H. S. Grad.	$25.00
STENO.-Clerk, good penman, S. S.	$25.00
FILE Clerk, S. S. ofc.	$20.00
FILE Clerk, some exp., loop	$18.00
ELLIOTT-Fisher Biller, S. W. S.	$22.00
ADDING Mach. oper., N. W. S.	$20.00
TYPIST-Clerk, N. S. ofc.	$18.00
TYPIST, Loop ofc.	$20.00

HOTEL AND RESTAURANT!

Rest. Cash., 6 days, $22 B.; Hosp. Floor Maid, $50 R. B.; Steam Table, 6 days, $65 B.; Gen. Hswk., $20 R. B.; Asst. Cashier, Loop, 6 days, $17 B.; Inst. Dining Rm., $45 R. B.; Kit. Helper, $14 B.; Hotel Waitresses, $50 B.; Linen Room, N. S., $75; Inst. Matron, $45 R. B.

GLADER AGENCY, 220 S. STATE-ST. SUITE 1208. OUR NORTH SIDE OFFICE, 4753 BROADWAY. SUITE 732.

CRAIG AGENCY.

STENO.-SECY., bonds, $125; Steno., lp. real est., $125; Steno.-Secy. to pres. adv., $25-$30; 7 Stenos., gen. exp., mfg. real est., $22-$27.50; Typist, some statement work, $100 mo.; Beg. Typist, $65; Typist-Swtbd., $24; Swtbd. Opr., mfg., $100 mo.; 3 Burroughs Bkkprs., $85-$100; 3 Dict. Oprs., $25; Elliott F. Bkkpr., $30. Our fee is small; terms arranged. 209 S. State-st. 708 Republic Bldg.

SECRETARY-STENO., $35-$30; BOOKKEEPer, $27.50; Burr. Mach. Opr., $65-$75; Bookkeeper and Steno., $27.50; Elliott-Fisher Opr., $22.50-$25; Switchboard and Biller, $25; Dictaphone Opr., open; Steno., $25; Bookkeeper, hotel, open; Typist, $18-$22; File Clerk, $15; Switchboard Opr., $15; Addressers, $12-$15; Saleslady, $15-$17.

FRANKLIN AGENCY, ROOM 404, 109 N. DEARBORN.

SECTY., SMALL OFFICE, $35

25 STENOGRAPHERS	$20-$35
25 TYPISTS, A1 firms	$18-$25
10 DICTA. OPRS., all parts city	$22-$25
SALESWOMEN, good future	Sal. and com.

MANY OTHER EXCELLENT OPENINGS.

S-H-A-Y AGENCY, 14 W. WASHINGTON-ST., NEAR STATE.

BILLER-FILE CLERK (Advertising agency.)	$130
DICTAPHONE OPERATOR (Small publishing house.)	$120
STENO.-SECRETARY (Secy. to advertising executive.)	$175
SECY. TO DOCTOR, REC. RM.	$30

Zinser Personnel Service, R. 1549. 140 S. Dearborn.

STENOS. FOR LOOP OFFICES	[illegible]
SWBD.-TYPIST	[illegible]
TYPISTS	[illegible]
CLERKS	[illegible]
MARCELLERS-MANICURISTS	[illegible]

BURGESS SERVICE, 81 E. Madison. Dearb. 1994. Suite 710.

GIRLS! GIRLS! GIRLS! Hundreds of High Grade Office Positions Available Now.

CO-OPERATIVE EMPLOYMENT SYSTEM, 220 So. State-st. Room 1400.

NURSES.

Graduate, undergraduate, practical, and nursemaids. Bring references. GLADER REGISTRY FOR NURSES, 4753 BROADWAY, SUITE 728.

BOOK-CASHIER	$25	COOK'S HLPR.	$[illegible] R. B.
Steno.	$25	Pantry Girl	$60 R. B.
Factory Girl	$16	Diet Kit.	$12 R. B.

BUSCH AGENCY, 184 W. Washington-st.

SUPERVISOR—EXP. IN DICT. AND STENO. dept., 30 yrs. of age; salary open; large mfg. firm. Gilson Emp. Serv., 117 N. Dearborn.

HICKOOK CO-OPERATIVE EMPLOY. BUREAU, 5 N. La Salle. High grade off. positions. No registr. fee. Member board.

KITCHEN GIRLS, 2, GERM. OR SWED., FOR Florida. BILLIE DAY, 17 N. La Salle.

WANTED—FEMALE HELP.

Employment Agencies.

High Grade Office Women.

American Railway Bureau, 11 S. LA SALLE-ST. SUITE 1135.

TODAY'S OPENINGS!

GLADER AGENCY.

OUR NORTH SIDE OFFICE, 4765 BROADWAY.

ENTIRE FEE—2%

O'Shea Employment System, 508 LYON & HEALY BLDG., 64 E. Jackson.

Consolidated Service. ALL POSITIONS GUARANTEED.

CONSOLIDATED AGENCIES.

THE BAYNE AGENCY.

HIGH GRADE POSITIONS.

AETNA SERVICE.

AETNA SERVICE, 28 E. Jackson. Wab. 2014.

North Side Consolidated. Only a Few of Our Positions.

STENOG.-SECY., INS. $35

OCCUPATIONAL

South Side Consolidated. Suite 324, 1180 E. 63d-st.

BOOKKEEPER, $25. STENOGRAPHERS, $25. TYPISTS, $20.

S-K-P-R, NO. S. $35

J. & O. SERVICE.

COONEY-RYAN AGENCY.

WALL SERVICE.

STENOS, TYPISTS, BKPRS. JESSIE A. PARKS.

WANTED—FEMALE HELP.

Employment Agencies.

PERSONALIZED SERVICE.

THE HONES CORPORATION, 29 W. Jackson-blvd., 9th flr. Harr. 6400.

TRADE SCHOOLS.

COME READY TO WORK.

Under State Supervision.

MILLINERY SCHOOLS.

STORE AND OFFICE FIXTURES.

PARTITIONS—RAILING—COUNTERS.

SAFES.

AUCTION SALES.

Notice Is Hereby Given

AUCTION.

Pleckles Auction House.

BUILDING MATERIALS.

5 ROOM HOUSE, $478.

CASTOFF CLOTHING.

LOST AND FOUND.

BRIEF CASE LOST.

MANUSCRIPT AND PAPERS

PERSONAL.

CLUB AND ASS'N MEMBERSHIP.

Call to Anglers, Golfers, Motor Campers!

BUSINESS PERSONALS.

Ladies—Improve Your Looks at MOLER'S, 513 N. State-st.

LEGAL NOTICES.

CLOTHING, FURS, ETC.

FAGIN'S FUR SHOP.

TO RENT—ROOMS—CENTRAL.

STAG HOTEL.

TO RENT—ROOMS—SOUTH.

MICHIGAN-AV., 3000.

NEW HOTEL RITZ.

TO RENT—ROOMS—NORTH.

DREXEL-BLVD., 4145-4147.

BROADWAY ARMS—ROOMS

Barry-Broadway Bach. Hotel

KIMBARK-AV., 5329.

HOTEL WHITCOMB.

MELDRIN HOTEL.

MONTROSE BACH. HOTEL

HOTEL SINTON.

TO RENT—ROOMS—NORTH.

HOTEL DEL MAR

WHITE BEAR LODGE.

HOTEL WYNDON.

BELMONT-AV. HOTEL.

TO RENT—ROOMS—NORTHWEST.

TO RENT—ROOMS—WEST.

TO RENT—HOUSEKEEPING ROOMS.

South Side.

North Side.

EXCLUSIVE SHORECREST HOTEL.

BRIAR APT. HOTEL

BROADWAY ARMS. 2 Rm. Kit. Apts., $12–$15 Wk

TO RENT—HOUSEKEEPING ROOMS.

North Side.

Northwest Side.

West Side.

BOARD AND LODGING—SOUTH.

BOARD AND LODGING—NORTH.

BOARD & LODGING—NORTHWEST.

ROOM AND BOARD WANTED.

HOTELS.

CHATELAINE HOTEL

Beaconshire Apt. Hotel

Drexel Arms

Melrose Apt. Hotel

Sherburne Beach Apts.

HOTEL WEDGEWOOD, WOODLAWN AND 64TH.

OAK PARK ARMS

STANLEIGH HOTEL.

ALBION SHORE HOTEL

KENROSE HOTEL

EDGEWATER HOTEL

HOTEL LAFAYETTE

HOTELS.

COMPARE Then Decide

HERE'S WHAT HOTEL SOVEREIGN OFEFRS DESIRABLE GUESTS.

Free use of swimming pool.
A famous restaurant.
Club breakfasts, 50c, 65c, and 85c.
Table d'hote luncheon at $1.00.
Dinners, $1.50.
Large, outside rooms with big windows. Quiet, restful nights.
Private bath and tub, shower.
Running ice water.
Excellent transportation.

NOTE THESE RATES

Single rooms, $21 per week and up. Unusually commodious two room suites [some with private dining room and private kitchen]. $150 per month and up.
Visit the Sovereign—then decide.

HOTEL SOVEREIGN

6200 Kenmore-av., North.
PHONE SHELDRAKE 1600.

SHERIDAN PLAZA

Sheridan-rd. at Wilson.
The Heart of the North Side.
REAL HOME COMFORT.
500 Rooms, all with Private Bath.
Attractive Weekly Rates, $17.50 AND UP.
DAILY RATES, $2.50 UP, WITH BATH.
DELUXE DINNER, $1.00.
Also cafeteria.

Conveniently located in Uptown Chicago; all busses stop at door; "L" and surface lines 2 short blocks; 250 car garage across the street.

20 MINUTES TO LOOP.
PHONE SUNNYSIDE 6701.
H. A. BIRNBAUM, Mgr.

THE NORWOOD

Southtown's Newest Hotel.
Normal-blvd. at 64th-st.

A new fireproof residential hotel where an atmosphere of home and refinement prevails. Situated on Englewood's prominent blvd. A short walk to principal business streets and amusements. Surface, elevated and steam 1 block. Busses pass door.
125 beautifully furnished outside rooms adjoining tiled baths and large closets. Many with in-a-dor beds which afford living rooms by day. Elevator, telephone and complete hotel service. Reasonably priced dining room.
RATES FOR 1 OR 2 PERSONS:
$10.50 to $18 per wk. $2 to $4 per day.
PHONE ENGLEWOOD 3700.

Real Homes of Genuine Hospitality
GRANADA
ARLINGTON
LINCOLN PARK MANOR

Executive offices at 525 Arlington-pl. Lincoln 4780.
These decidedly different hotels, all located in the exclusive Lincoln Park district, are offering apts. of 1, 2, 3, and 4 rooms, artistically and completely furnished.
HOTEL ROOMS, PRIVATE BATH AND SHOWER, $70 MO. UP.
Our features include: Pipe organ concerts, musicales, ballroom, card parties, dances, social features. Branch of public library, etc. Very special rates to permanent guests.

HOTEL COMMODORE

5547 KENMORE-AV.

BRAND NEW AND MODERN.
A real hotel home located in the beautiful Edgewater residential neighborhood. 25 minutes to the loop via the L, bus, and surface lines within 2 blks. Each room has private bath and shower, complete hotel service.
HOTEL COMMODORE TEA ROOM.
Serving delicious Breakfast, Luncheon, and special Table d'Hote Dinner.
Rates $60 per month and up.
Phone Longbeach 7040.

Hotel Pearson

190 E. PEARSON-ST.

A quiet residential and transient hotel near Lake Michigan and the loop—a few rooms and suites are now available and your inspection is invited.
The Pearson contains an excellent dining room where club breakfasts and luncheons, table d'hote dinners, and a la carte service may be had at reasonable prices.
East of the Water Tower.
Telephone Superior 8200.

HYDE PARK ARMS

5316 HARPER-AV. I. C. X.
10 MINUTES TO LOOP.
Attractively Furnished
ALL RMS. WITH SHOWER BATH OR TUB BATH.
IDEAL ATMOSPHERE.
REASONABLE RATES.

SHERWIN HOTEL

1205 SHERWIN-AV.

1-2-3 room kitchenette apts.; completely furnished; full hotel service; located directly on the lake; private beach and pier; excellent cuisine, moderate prices; ½ block to bus, 3 blocks to "L" sta.; $100 per month up. R. J. CARROLL, Mgr. Ph. Sheldrake 8100.

REASONABLE RATES
New Bldg.—Newly Furnished
Private and connecting baths; very homelike and comf.; I. C. R. R. 15 min. loop.
DORCHESTER MANOR,
5226 Dorchester. Ph. Fairfax 8210.

SHELDRAKE

2 TO 6 RM. FURN. KITCHENT. APTS. COMPLETE HOTEL SERVICE. $80 MO., $20 WEEK. ROOM AND BATH, $2.50 A DAY; $12 WK. 53 BUS TO DOOR.
4518 CLARENDON. EDGEWATER 8800.

VERSAILLES APT. HOTEL.
DORCHESTER-AV. AT 53D-ST.
Beautifully appointed and well furnished 1 and 2 room kitchenette apts. at moderate rates; also hotel rooms with private bath; dining room in connection; I. C., bus, and surface line transportation.

PALAIS BROMPTON
Brompton-av. at Sheridan-rd. [3550 north]. Beautiful semi-living rms., $11 to $19.50 wk. Sun parlor suites, $25 wk. Low mo. rates. Guest privileges. 15 min. to loop. All trans. Excellent Rest. Grace. 3840.

NEW WINDALE HOTEL
6019 WINTHROP-AV. SUNNY, 2840.
Outside rooms, all with priv. bath, showers in connection; twin beds; $10 to $15 wk. for 2; wall beds; home atmosphere; beaut. lobby. BLOCK FROM L EXP., BUS SERVICE.

THE OAKDALE
558 OAKDALE-AV., E. OF BROADWAY.
2 and 3 room furnished kitchenette apts.; new fireproof building; excellent hotel service; near Lincoln Park golf links; 15 min. to loop; attractive rates. Wellington 2627.

ST. GILES HOTEL
3318 SHERIDAN-RD. GRACELAND 3800.
2 room furn. kitch. apts., unusually spacious and desirable; reas. rates for immediate occupancy; 15 min. to loop; bus at door.

THE HIGHLANDS.
7458 Greenview-av., 1 blk. lake, bus, Jarvis L; res. neighborhood; 2-3-4 kit. apts., compl. furn.; fireproof bldg.; elevator service; $2.50 per day, $16.50 up per wk.; $65 to $130 mo., including light, gas service. Rog. Pk. 6100.

HOTEL HARPER CREST.
Harper at 54th. Fairfax 7300.
FIREPROOF AND SOUNDPROOF.
Every room with pri. bath, moderate rent.
POPULAR PRICE CAFE IN CONNECTION.

GLENGYLE APT. HOTEL.
$85 month up to $150; 1-3 rooms, furn. or hskg., incl. light, gas, serv.; near lake; 2 blks. Argyle L. 941 Glengyle-pl. Sunn. 4820.

BALTIMORE HOTEL

Hyde Park Manor Hotel.

NEW EAST VIEW HOTEL.

HOTELS.

"THE ADMIRAL" ON THE LAKE

CHICAGO'S FINEST FURNISHED APARTMENTS
909 FOSTER-AV.

Located opposite the Saddle and Cycle Club and the Edgewater Beach. An apartment hotel of distinction and charm, catering to a refined and discriminating patronage.
Beautifully appointed and elegantly furnished, maintaining a standard of hotel service that is unequaled.
Now available—several delightful suites consisting of spacious living room with twin beds, breakfast room and kitchenette, dressing closet and shower.
The Admiral Dining Room is favorably known for its excellent cuisine.
RENTALS $130 TO $175 MONTH.
NOW ARRANGING MAY 1 LEASES.
DESCRIPTIVE BOOKLET ON REQUEST.
TELEPHONE EDGEWATER 5000.

REDUCED RATES AT THE SAVOY HOTEL

30TH AT MICHIGAN-AV.
300 OUTSIDE ROOMS.
$5 TO $7 PER WK. SINGLE.
$8 TO $10 PER WK. DBLE.
Our hotel is a home. You will find the rooms attractive in every respect and the hotel service all that can be desired.
All South Side busses stop at the door. Elevated and surface lines within a block.
PHONE CALUMET 5652.

THE NEW MONTEREY

4300 CLARENDON, at Junior-ter.

A refined North Side hotel. Quiet and homelike. Near the lake, with good transportation. A place you will like.
Individual rooms with tiled shower and tub bath $15 per week up.
Three kitchenette apartments, completely furnished, are now available at $120 and up.
Our Grill is unsurpassed for 35c and 50c breakfasts and $1 dinners.
Phone Bittersweet 2304.

NOW READY

WINTHROP BEACH

OVERLOOKING THE LAKE.
1-2 RM. KITCH. APTS.
COMPLETE HOTEL SERVICE.
RATES $70 AND UP
6241 WINTHROP-AV.
ONE BLK. TO GRANVILLE L OR BUS.
SHELDRAKE 9110.

ROOMMATES.

MARR. CPLE. TO SHARE NEW. FURN. apt. with marr. cpl., Prot. pref.; ref. exch. Apt. 2E, 1219 Lunt-av. Sheldrake 8236.

WIDOW WILL SHARE 4 RM. APT. WITH marr. cpl. or 2 women empl.; reas. Call after 7. 6345 Greenview. Sheldrake 0792.

BUS. LADY WILL SHARE APT. WITH YG. lady emp. Bittersweet 5312 eves. Dearborn 4493 day time.

WIDOW SH. LIV. RM., TW. BEDS, SLP. pch., outs. rm., r. w., cl. kit., with mar. cpl. emp., reas. 3438 Broadway. 3d.Well.1756

MAR. COU. SHARE OR SELL REAS. 5 COR. rms., lr., beaut. Edge. 2902. Dear. 2691.

YG. MAN TO SHARE 4 RM. APT., SAME Rogers Park. Address A 398, Tribune.

TO RENT—HOUSES—SOUTH.

IDEAL FOR ROOMING.
13 rms., lt.; best trans. on S. S.; makes fine home and income. Address A 512, Tribune.

HOUSE, 10 ROOMS.
1015 E. 54th-st.; steam heat; rear porch; hardwood floors; elec. light; modern. HOWARD & ORR CO., 1458 E. 53d-st.

TO RENT—HOUSES—NORTH.

TO RENT—155 E. OHIO-ST., NR. MICHIGAN; office, tearoom; entire bldg. 158 E. ONTARIO-ST., STUDIO BEEN building or offices; large yard; $75. OGDEN, SHELDON & CO., 192 N. Clark-st.

TO RENT—HOUSES—SUBURBAN.

TO RENT—1318 JUDSON-AV., EVANSTON. 10 rm. house; 2 baths; lge. glazed sleep. porch; gar.; 2 blks. lake; rent $150 mo. Ph. Greenleaf 283 or Franklin 1241.

TO RENT—DELIGHTFUL LAKE FOREST house; 11 rooms, 3 baths. Univ. 3186 mornings.

TO RENT—FURNISHED HOUSES.

TO RENT—NORTH SHORE, EVANSTON TO Lake Forest, furnished homes, $250 to $1,500 per mo. The J. L. Floyd Co., 35 E. Dearborn.

TO RENT—FURN. HOMES ON N. SHORE. Mrs. Fuller 522 Davis. University 8860.

WANTED—TO RENT—HOUSES.

WANTED—TO RENT—6 OR 7 RM. HOUSE, Rogers Park, Evanston, or North Shore suburb, May 1; rent not to exceed $125 per month; might consider buying at end of first year if home satisfactory; best of references. W. G. SPENCER, 127 N. Dearborn. State 5981.

WANTED—TO RENT—MAY 1ST, 12 OR 14 rm. house, North Side, for rooming. Address S H 421, Tribune.

TO RENT—SUMMER RESORTS.

TO RENT—FOR SEASON, 2 MODERN COTtages completely furnished on beaut. lake northern Wis. Electric lt., water, bath, large screened porches, fireplace, ice, boats, garage, garden, fruit; lge. private grounds. Address N F 538, Tribune.

WANTED—AT SUMMER RESORTS.

WANTED—TO RENT—AT LAKE GENEVA.
I have a client who will rent for the coming season at Lake Geneva, Wis., a first class 10 to 12 room residence equipped and ready for occupancy, with lake shore frontage and garage accommodations for at least two cars; place with boathouse and boats preferred. Phone Wabash 8440. J. G. Hodgkinson.

TO RENT—FLATS—SOUTH.

4719-23 KENWOOD-AV.
1st or 2d apt., 9 r., 4 bedr., maid r.; 3 baths, lge. living r.; I. C. and 47th-st. trans. Rent $200. WM. McKINLEY, Oak. 1676.

TO RENT—1357 HYDE PARK-BLVD., BEAU. sunlight apt. of 7 large rms., 12x14 sun parlor, 3 baths, indiv. laundry; new 6 apt. bldg. Poss. April 1. $250.

TO RENT—515 W. 65TH-PL., NR. NORMAL-blvd., 2d or 3d flat, 6 lt. rms., porch, yd. Ap. 1. Apply 1st flat.

TO RENT—3 AND 4 RMS.; IN-A-DOR BEDS; 4716 Grand-blvd.; mod. bldg.; $60, $75, and $90. Van Houten Bros., Yards 5800.

TO RENT—3571 VINCENNES, COL. 2 MOD. 3 rm. apts., in-a-dor bed, sun par.; ready now; newly dec. See owner.

TO RENT—BOULEVARD COR. BEAU. 6, 7 rm. apts., 2 and 3 baths; rents $110 to $135. 5005 Drexel. Janitor.

TO RENT—2129 MICH.-AV., MOD. 7 RM. flat, 2 baths; fine for rmrs. 2829 Mich. mod. 5 rm. flat, $55. Carter, Calu. 3040.

TO RENT—TO WHITE ONLY—TWO 5 AND 6 rm. apts., 5432 Calumet-av. Reas. J. J. DEVINE & CO., 334 E. 47th-st.

TO RENT—4809-11 LAKE PARK; 7 AND 8 rm. apt.; suitable for renting rms. Low rent. Phone Armitage 0704.

TO RENT—AT I. C. AND JEFFERY-AV. wonderful 4 rm. apt.; very low rental; several concession. Fairfax 1354.

TO RENT—FLATS—

GET THE RENTING GUIDE FOR APARTMENTS IN KENWOOD HYDE PARK WOODLAWN JACKSON PARK SOUTH SHORE CHATHAM

LOCAL OFFICES OPEN SUNDAYS AND EVENINGS

JACKSON TOWERS

CARROLL SCHENDORF BOENIC

KYLE & BENNETT

I. C., L. Surface

DRAPER & KRAMER

ALL FIREPROOF

TO RENT—FLATS—SOUTH.

GET THE
RENTING
GUIDE
FOR APARTMENT HOMES
IN
KENWOOD
HYDE PARK
WOODLAWN
JACKSON PARK
SOUTH SHORE
CHATHAM

THE "RENTING GUIDE" IS MOST COMPLETE FOR THOSE SEEKING APARTMENTS. THE MAP ON THE BACK THEREOF AIDS CONSIDERABLY IN SHOWING ALL TRANSPORTATION LINES, SUBURBAN RAILROAD STATIONS, SCHOOLS, PARKS, BATHING BEACHES, AND OTHER UNUSUAL ADVANTAGES IN THE ABOVE DISTRICTS. CALL FOR IT AT ANY OF OUR 7 OFFICES OR PHONE AND HAVE US MAIL ONE. IF URGENT WE WILL DELIVER IMMEDIATELY BY SPECIAL MESSENGER.

LOCAL OFFICES OPEN SUNDAYS AND EVENINGS.
LOOP OFFICE.
7 S. Dearborn, Rm. 1302. Dear. 8330.
KENWOOD OFFICE.
[illegible] E. 47th-st. Kenwood 1610.
HYDE PARK OFFICE.
1533 E. 53d-st. Dorchester 6200.
WOODLAWN OFFICE.
1096 E. 63d-st. Dorchester 7515.
JACKSON PARK.
2104 E. 71st-st. Fairfax 6410.
SOUTH SHORE.
[illegible] E. 75th-st. South Shore 1660.
CHATHAM.
[illegible] E. 79th-st. Vincennes 8000.

CARROLL,
SCHENDORF &
BOENICKE

JACKSON
TOWERS
ON THE LAKE
AT E. 56TH-ST.
CHICAGO'S NEWEST AND FINEST FIREPROOF APARTMENTS.
New 18 story building overlooking Jackson Park and Lake Michigan; 2 blocks to Illinois Central express station, surface lines and bus. Apartments of 4 to 9 rooms, 3 and 4 baths, from $200 to $600 monthly.
Mr. E. G. Laughlin, manager of Jackson Towers, invites you to inspect these apartments at your convenience. Appointment may be arranged by telephone at the office of the building, Hyde Park 7478.
Acceptable social and business references required.
JACKSON TOWERS
ON THE LAKE
AT E. 56TH-ST.
Management:
SOUTH SHORE INVESTMENT CO.,
1447 E. 75th-st. South Shore 8173.

OWN YOUR OWN APT.
OUR SEVENTH
CO-OPERATIVE BUILDING
IN SOUTH SHORE.
New bldg., 4 and 5 large, livable rooms, plenty of light and air; many closets; tile baths and showers; designed to give the utmost comfort and convenience.
Model apt., decorated and furnished by John A. Colby & Sons. Open for inspection.
Special features are mechanical refrigeration, incinerators, cedar closets; fully equip. kitchen cabinets and canvased walls.
See our Model Apt. and get particulars of purchase plan. Near South Shore station of I. C. Ry., surf. cars, Jackson Park, and South Shore Country Club.
N. E. Cor. 69th-st. and Paxton-av.
JOHNSTON BROTHERS,
Builders and Owners,
Dorchester 3824.

TO RENT—S. W. CORNER 50TH AND DORchester-av., 6 to 8 rooms, $90-$150.
[illegible] South Park-way, 7-8 rooms; exceptionally fine.
[illegible] South Park-av., 6 rooms, sun parlor, $115.
4450 Oakenwald-av., 9 rooms, $100.
S. e. cor. 42d-st. and Michigan-av., 4-5 rooms, $65-$80.
[illegible] Prairie-av., 6 rooms, $75.
1317-21 E. 54th-st., near Lake Park-av., 4 and 5 rooms, $60-$70.
5540 Dorchester-av., 5 rooms, $85.
SCHMITT & WATT,
[illegible] E. 43d-st. Kenwood 0236.

5237-9 HARPER-AV.
8 rms., steam heat; electric light; modern plumbing; excellent rooming location. $80.
1504 E. 53D-ST.
1 and 2 rooms, kitchenettes, private tile bath, in-a-dor bed, white enamel trim; 1 blk. to lake and I. C. express. $40 to $60.
KYLE & BENDFELT,
1506 E. 53D-ST. FAIRFAX 3071.

$42.50-$43-$50-$65.
I. C., L, Surface, 1 Block
2, 3 and 1 room new kitchenette apts. [illegible]15-19-25 Harper-av. Also 6355 Blackstone-av. In-a-dor beds; large rooms and closets.
PHONE OFFICE FOR COMPLETE LIST.
OFFICE OPEN SUNDAY.
[illegible]ELEY BROS. CO., 1447 E. 63d. H.P.0100.

NEW BUILDING.
7284 COLES-AV.
Best located 4 room apts. in South Shore, with in-a-dor beds, large light rooms; 1 blk. to I. C., bus, surface lines, and lake.
DRAPER & KRAMER, Inc.,
3146 E. 75TH-ST. SAGINAW 3764.

4 ROOMS, $55.
N. E. cor. 57th-st. and Calumet-av., 1 blk. to L, bus, and park. Most reasonably priced apartments on So. Side. Will decorate to suit. Poss. May 1st.
DRAPER & KRAMER, INC.,
341 E. 47th-st. Oakland 1356.

ALL FIREPROOF
½ blk. I. C. South Shore sta., lovely 3, 4 rm. apts.; 4s have 2 bedrooms; no in-a-dors; it costs no more to live in this well constructed, properly managed bldg. 7201-19 [illegible]-av. Agent on premises.

TO RENT—438 E. 62D-ST., 4 RMS....$67.50
[illegible] E. 71ST-ST., 4 RMS.......55.00
[illegible] E. 66TH-PL., 5 R.........75.00
[illegible] E. 63d-ST., 5 RMS........87.50
[illegible] E. 65TH-ST., 5 RMS.......65.00
All close to trans. Will decorate to suit. See Agent or Janitor on premises.
F. W. PRINDIVILLE,
1307 E. 53D-ST. MIDWAY 2525.

TO RENT—BARGAINS; POSS. NOW.
4 rm., 7505 Dorchester, stove heat...$32.50
[illegible] 7641 Normal, sunpar., steam ht. 50.00
[illegible] 7550 Eggleston, sunpar.........85.00
[illegible] 1446 E. 54th, steam heat.......80.00
[illegible] 136 W. 71st, steam heat........72.50
[illegible] Sheppley & Co., 38 S. Dearbn. Ran.2872.

BEST IN CITY.
[illegible] rooms 6127-35 Indiana-av.; large, light rooms; sun parlors; modern; transportation, L, surface and bus; plenty heat and hot water; efficient jan. services; reas. rt. See jan.
HOWARD & ORR CO., 233 E. 58th-st.

5701 Blackstone-av., 1st.
[illegible] rm. apt.; 2 baths, extra lavatory; high grade; nr. lake, parks and U. of C.
AUSTIN H. PARKER,
[illegible] E. 57th-st. Hyde Park 6130.

744 E. 49TH-ST.
Attractive 2 room and kitchenette apts.; reasonable rent; immediate possession.
[illegible] & GRUBB, INC., 446 E. 47th-st.
Atlantic 4610.

[illegible]-48 SOUTH PARK-AV.
5 and 6 rooms; reduced rents, $75 to $90; near park; good transp. Will decorate to suit. [illegible] Bates & Benz, 140 N. Dearborn-st.

[illegible] BLACKSTONE-AV.
[illegible] rooms, 2 baths, large airy apt.; very desirable; reas. rent; tenant will show. Call [illegible], Hyde Park 8379.

TO RENT—WILL SACRIFICE MY EQUITY in beautiful 5 rm. apt. on South Shore-dr., OVERLOOKING THE LAKE; every modern convenience. Inspect 7718 South Shore-dr. [illegible] Ph. South Shore 6130 or Dear. 4622.

6 ROOMS—WOODLAWN.
[illegible] Drexel, mod. lge. light rms., sun por., [illegible] closets, fireplace, outside icing; gd. tran.; [illegible] Phone owner Saginaw 6025.

TO RENT—4 LGT. LGE. OUTSIDE RMS., [illegible] new bldg.; indoor bed; refined tenants [illegible] nr. Jeffery and 71st I. C. R. R. sta. and Jackson Pk. Fair. 1854.

TO COLORED ONLY.
[illegible] rooms, first floor, with all conveniences, $65. 322 E. 25th-st.

[illegible]-7 Rs., $60-$70-$90-$115
[illegible] W. cor. 48th and Mich.-av., mod. bldg., [illegible] to suit; bus, L and sur. cars.Drex.1879.

TO RENT—5339 CALUMET-AV., 1ST. 6 [illegible] possession at once; modern; priced at real bargain. Call Atlantic 0700 or see [illegible]MAN & BECKER, 860 E. 51st-st.

TO RENT—5493 CORNELL-AV., 1 ROOM kitchenette, mod., large, light and airy.
WM. T. WOODLEY & SON,
[illegible] 55th. Open eves. Hyde Park 2187.

[illegible] Regis, 4041-9 Ellis-av.
Modern 1 rm. kitnt. apt.; free lt. and gas. [illegible] serv.; rent reas.; nr. lake, I. C., bus, L.

TO RENT—FINEST 8 RM. APT. S. SIDE; 3 [illegible] 4742 Ellis. Drexel 8777.
TO RENT—3344 WABASH, DANDY 7 RM. [illegible] decor. $75. See janitor, basemt.
TO RENT—3 AND 4 ROOMS, S. E. COR. [illegible] and Langley. Apply 6107 Langley, 2d.
TO RENT—6 R., 2 BATHS, 6725 CHAP[illegible] Midway 5981. Poss. May 1.
TO RENT—6620 GREENWOOD, 5 MODERN [illegible] sun parlor, prl. por.; reas. Mid.4096.
TO RENT—5424 ELLIS-AV., 4-5 R. SUN [illegible] bldg., mod. lt., airy; priv. pchs. $72.50-$95.
TO RENT—4830 GRAND-BLVD. WONDER[illegible] 5 rms., 3 ba., 13 clos.; all trans.
TO RENT—5437 GREENWOOD-AV., 7 RMS., [illegible] sun parl.; large liv. rm. Mid. 7208.

TO RENT—FLATS—SOUTH.

HOWARD & ORR CO.
OPEN TUES., THUR. EVE., AND SUNDAY.
Very Reasonable Rent.
82 W. WASHINGTON-ST. 1458 E. 53D-ST.

HYDE PARK—I. C. TRANS.
3-4 rms., 5229-35 Woodlawn; in-a-dor.
3-4 rms., 5549 Ingleside; lge., lgt., in-a-dor.
4 rms., 5300 Woodlawn; in-a-dor, s. p.
6 rms., 5133-41 Greenwood; 2 baths, s. p.
7 rms., 5470 Blackstone; large, light rms.
7 rms., 5554 Ellis; large, light rooms.
7 rms., 1219 E. 53d; 2 baths, s. por.
CONVENIENT TO L R. R.
3-4 rms., 5434-40 Cottage Grove, lge., lgt. rms., elec. lgt., stm. ht.; mod.; $47.50-$57.
4 rms., 4851-53 Evans; in-a-dor, modern.
4 rms., 368 E. 53d-st.; large, light rooms.
4 rms., 4525-29 Drexel; new, in-a-dor.
4 rms., 312-18 E. 56th-st.; sun par., mod.
4 rms., 6131 Indiana; modern, s. p.
4-5-6 rms., 5538 So. Park-av.; low rent.
5 rms., 5250 So. Park, 3d; facing park.
5 rms., 5724 Prairie, 1st, nr. pk. and L.
5-6 rms., 5826-28 Calumet, nr. park and L.
6 rms., 5726 Prairie, 2d, nr. pk.; modern.
7 rms., 4236 So. Park way, 3d; 2 baths.
852 E. 47th-st. Oakland 1418.

INSTEAD OF RENTING
YOU CAN OWN YOUR OWN APARTMENT.
76th-st. and Essex-av.
4 and 5 r. apartments at $3,900 to $5,000 for the equity; part cash and balance terms, in the Essex Co-operative Apartment. This beautiful 21 apartment building embodies all the latest achievements in home architectural thought. In a bright and cheerful community with wide, well paved streets, artistically lighted; new buildings surround us in a district where real estate values are constantly increasing. The building is ready for occupancy now. Two blocks from I. C. express transportation, one block from surface lines and stores.
You are invited to view our model apartment furnished completely by Carson, Pirie, Scott & Co.
OCCUPANCY NOW.
CONTRACTS PRO-RATED MAY 1.
OPEN EVENINGS.
G. G. ANDERS & CO.,
Builders and Owners,
7559 Essex-av.

EXCLUSIVE NEW
APARTMENT BLDG.
THE CAVERSWALL,
1350-60 MADISON PARK.
NEAR HYDE PARK-BLVD. AND DORCHESTER-AV.
5 AND 6 ROOMS.
2 and 3 baths with showers; spacious rooms with south exposure; abundance of closets; built-in wardrobes and kitchen cabinets; soundproof floors; vapor heat; electric refrigeration; canvased walls; unique decorations; ideal location, in beautiful private park; all the advantages of a suburban home, with none of its inconveniences; ½ block to bus and 3 blocks to Ill. Cent. express trains. Ready May 1st. Open for inspection. Agent on premises. For plans and particulars inquire of
CARROLL, SCHENDORF & BOENICKE,
1533 E. 53d-st. Dorchester 6200.

2-3-4-5-6-7 ROOMS.
7112 Clyde-av., 2 rms., in-a-dor bed, dinette in Tiffany, 1 blk. to I. C. sta.; May 1; $65.
S. W. cor. 61st and Prairie, 3 large rms., in-a-dor bed, porch, March 1; $55.
6110 Prairie-av., 4 rms., with in-a-dor bed, equal to 5 rms., modern; nr. L sta.; March 1; $60.
227 E. 50th-st., cor. Prairie, 4 large rms., nr. park and L sta.; March 1; $55.
218 E. 60th-st., cor. Prairie, 5 rms., outside light, nr. park and L sta.; March 1; $62.50.
6124 Vernon-av., 5 rms., sun parlor, $90.
6042 Prairie-av., 5 large rms., $72.50.
6016 Michigan-av., 2d apt., 6 rms., modern, nr. 61st-st. L sta., $70.
5000 Prairie-av., 3d, cor., 6 large rms., $75.
5828 Michigan, 6 rms., 2 baths, front and rear porches, $92.50.
6014 Michigan, 7 large rms., porch, $72.50.
J. F. O'BRIEN & CO., 235 E. 61st-st.

Less than Your Present
Rent Money Will Buy This
4 ROOM APT. HOME.
New high grade court bldg., choice residence location on Midway nr. Jackson pk.; selected neighbors; best trans. on south side.
A real bargain as change of business necessitates owner making a sacrifice; easy terms with quick action; will show by appointment. Superior 6461.

1643-57 E. 67TH-ST.
2-3 rm. kitchenette apts., $60-$70; front sun parlor; 1 blk. to 67th and Stony Island shopping district; opposite Jackson Park.

6350 KENWOOD-AV.
Best trans., 18 min. to loop on I. C., 1 blk. to I. C., L, and surf. lines; 4 large rms., built-in tubs and showers, 2 extra large closets, bedroom and in-a-dor bed.
BARRETT BROTHERS,
6343 Dorchester-av. Fairfax 9711.

4-5 Rooms, 2 Baths.
EXCLUSIVE BUILDING
FOR PARTICULAR PEOPLE.
Ultra mod. apts.; unusually large sun parlors; all spacious rooms, outside light; beautiful floors; canvas walls, artistic decorations; ivory woodwork, white oil cloth kitchens; showers; radiator cabinets; beautiful terraced gardens. I. C., bus, surf., L. Select naborhood. Owner on prem. 1122-36 E. 46th.

1120-26 E. 47TH-ST.
Apartments consist of living room, dining room, kitchen, bath, spacious closets, in-a-dor beds, some with bedrooms, private front and rear porches; close to the lake and I. C.; are undoubtedly the best value in Chicago; ready for occupancy now; $55 to $70.
KYLE & BENDFELT,
1506 E. 53D-ST. FAIRFAX 3071.

New Kitchenette Apartments
N. E. COR. KENWOOD-AV. AND 52D-ST.
1 and 2 rooms.
ALL MODERN APPOINTMENTS.
W. K. YOUNG & BRO.,
55th-st. and Blackstone-av.
Hyde Park 0998.

4 ROOMS.
N. W. COR. 75TH AND MERRILL.
Brand new large rooms, h. w. ht., $70. Concession. Immediate possession.
J. C. JORN & CO.,
2123 E. 75th-st. Dorch. 2236.

BEST IN CITY.
3-4 rms., 5229-35 Woodlawn-av., new bldg., large, light, outside apts.; in-a-dor beds, large closets, sun and private rear porches; beaut. decorations and fixtures; efficient janitor service; plenty heat, hot water.
HOWARD & ORR CO.,
1458 E. 53d-st. Hyde Park 0126.

TO RENT—
7264 Constance-av., 3 rm. kitchenette.
7646 Cottage Grove-av., 3 and 4 rms.
1468 E. 68th-st., 4 rooms.
1543 E. 67th-pl., 4 rms. and sun parlor.
J. A. MALOOLY & CO.,
6824 Stony Island-av. Hyde Park 2145.

TO RENT—S. E. COR. 73D AND LOWE, 4 rms., $62.50; 5 rms., $70; in-a-dor beds; wall safes; modern; stm. ht.; court bldg. 1107 E. 43d; 5 rms.; only $60.
ISADOR FERGUSON & CO., INC.,
139 N. Clark-st. Dearborn 7441.

7120-28 EAST END-AV.
2 R., $52.50; 4 R., $75; 5 R., $87.50.
NEW ENG. BASEMT. BLDG., 2 BLKS. TO STONY ISLAND-AV. AND ILL. CENTRAL. Selz & Southman, 1739 E. 71st. H. P. 8080.

4639-49 LAKE PARK-AV.
Best Location on South Side.
1 block from I. C.; 3-4 rms., price $60-$85. See janitor on prem., or phone State 5568.

SUPERIOR APARTMENTS.
EAST END-AV., CORNER 69TH-ST.
5 rms., 2d and 3d, outside rms.
4 rms., 3d, sun parlor, French doors.

EIGHT LARGE ROOMS
With front and rear inclosed sun parlors, three baths, spacious closets, 3d floor, $225. 1130 Hyde Pk.-blvd. Janitor will show.

TO RENT—3-4-5 ROOM APTS., AT 103D-st. and South Park-av.; immediate possession; rental $60 to $75. See janitor or G. H. GOTTSCHALK & CO., Franklin 2800.

TO RENT—811 E. 46TH-ST., NR. DREXEL, 4 rm. apts., beaut. bldg.; acre of land with flowers, shrubs, and plenty of sunlight; $65 to $80.

ONE, TWO, THREE RMS.
3911 Ellis-av.; in-a-dor beds, dressing closets, porches; mod.; reas. See janitor.

TO RENT—CHOICE HYDE PARK 6-7 R. apt., 2 blks. U. of C., bus, Jackson park, lake; 13 min. I. C. service to loop; $75 to $85. 5627 Blackstone-av. Hyde Park 0998.

SEVEN ROOMS
On the Midway, 1st fl., just decorated, all conveniences; $100 month. 1441 E. 60th.

TO RENT—1325 E. MARQUETTE, 5 RMS., nr. park; excel. transp.; bargain. PREAR-DELAPLANE CO., Hyde Pk. 7000.
TO RENT—204 E. 22D-ST., ELEV., STM. hot water, 3 and 4 rms., $32.50-$40. T. E. WELLS, 33 S. Clark-st., State 4240.
TO RENT—HYDE PARK, MAY 1, 6 RMS., 2 baths; lgt., mod.; I. C., bus; $110; decorate to suit. 5321 Kenwood-av., 1st apt.
TO RENT—71ST & I. C., ELEGANT LGT. 4 rm. apt., $75; concession to refined tenant. Call Midway 7609 after 6 p. m.
TO RENT—6231 DREXEL, 3-4 RM. WALL beds, pri. porches, new decor., $65 to $75.
TO RENT — MOD. APTS., $65-$70; EXC. loc. and trans.; nr. school. 6947 Peoria.
TO RENT—6 ROOMS, STEAM HT., 721 W. 61st-st., $75. Owner, Normal 1776.
TO RENT—MODERN 4 RMS., STEAM HT. 809 W. 68th-st.; $60. Normal 1776.
TO RENT—MOD. 5 RMS., STEAM HT. 811 W. 68th-st.; $62. Owner, Normal 1776.
TO RENT—3D, 6 RMS., 1 B., SUNP., GL. P., gas, low rt. 6836 Merrill. Fair. 1067.
TO RENT—4 LG. MOD. RMS., IN-A-DOR bed. 129 E. 70th; May 1; $70. Mid. 9656.
TO RENT—BEAU. 4 RM. APT., 2D FL., Jeffery & I. C. Fairf. 8042 after 6:30 p. m.
TO RENT—NEW 4 RM. APT., 73D-PL. & Jeffery. $70. Ph. Hyde Pk. 10324.

TO RENT—FLATS—SOUTH.

J. L. HESS
Mid. 0050. 2257 E. 71st-st.
7 ROOMS.
6728 Oglesby-av., 1st; 3 baths; inc. gar. $200.00
6 ROOMS, 2 BATHS.
6818 Oglesby-av., 2d...............175.00
5 ROOMS.
2450-2 E. 72d-st., 1st & 3d.........135.00
6814 Oglesby-av., 1st, inc. gar.....125.00
*7216 Yates-av., 3d................100.00
7010-12 Chappel-av., 2d.............100.00
2359 E. 70th-st., 1st...............100.00
7008 Merrill-av., 3d.................90.00
2320 E. 70th-st., 2d, gls. prch.....110.00
4 ROOMS.
6952 Oglesby-av., 1st...............110.00
6816 Oglesby-av., 3d.................90.00
7346 Kingston-av., 3-E...............67.50
7850-2 Cregier-av., 2d & 3d..........70.00
2343 E. 72d-st., 1st.................67.50
7344 Kingston-av., 3-E...............65.00
2 and 3 Room Kitchenettes.
6949 Paxton-av., 2-A.................60.00
7343 Kingston-av., 1st...............52.50
*1754 E. 79th-st., 2d So.............55.00
6959 Paxton-av. [3 rms.], 2-B.........75.00
1 ROOM.
7046 Crandon-av., Nos. 10 & 17...$40-$45.00
*Immediate possession, con. to May 1st.

REASONABLE
3-4 ROOM APTS.
Exclusive Hyde Park District
5450-56 CORNELL-AV.
HIGH GRADE BLDG., NEAR I. C. STATION.
Finest location in Hyde Park; beautiful bldg.; apts. handsomely decorated; showers door bed, etc.; convenient to lake, beach, park, golf links and tennis court.
SEE THESE APTS. BEFORE RENTING.
AGT. ON PREMISES AT ALL TIMES, OR SEE
FRANK H. LANG & SON,
1516 E. 67TH-ST. MIDWAY 6000.

EAST VIEW PARK.
NEW FIREPROOF BLDG.
ON LAKE FRONT,
SO. OF E. 54TH-ST.
5-6-7-8-9 ROOMS, 2 AND 3 BATHS WITH SHOWERS, SPACIOUS ROOMS AND CLOSETS, MECHANICAL REFRIGERATION, CANVASED WALLS AND HANDSOME DECORATIONS. IDEAL LOCATION RIGHT ON THE LAKE AND IN BEAUT. PRIVATE PARK. ALL THE ADVANTAGES OF A SUBURBAN HOME WITH NONE OF ITS INCONVENIENCES; 1 BLOCK TO BUS, 3 BLOCKS TO I. C. EXPRESS TRAINS. READY FOR IMMEDIATE OCCUPANCY.
APPLY OFFICE,
5427 EAST VIEW PARK.
MIDWAY 4640.

TO RENT—OPPOSITE WASHINGTON PARK. S. W. cor. South Park-av. and 60th-st., steam heat, hot water, janitor service, etc.; immediate possession.
365 E. 60th-st., 3d, 5 rooms and bath...$80
367 E. 60th-st., 2d, 5 rms. and bath...$80
6008 South Park-av., 2d, 6 rms. and b..$100
NEWTON B. LAUREN & CO.
Rand. 1107. 22 W. Monroe-st.

HYDE PARK.
NEAR LAKE, PARK, AND I. C. R. R.
5518 Cornell-av., 1st, 4 rooms.......$85-$90
1509 E. 54th-st., 1st, 4 rooms, s. p.....$85
4812 Lake Park-av., 1st, 5 rms., 2 pchs..$90
5403 Harper-av., 3d, 5 rooms, s. p......$110
5524 Cornell-av., 2d, 6 rms., 2 baths...$130
5514 Cornell-av., 3d, 6 rms., 2 b., s. p..$165
5468-70 Hyde Park-blvd., 1st, 3d; 7 rooms, 2 b........................$160-$170
5237-39 Harper-av., 4th, 8 rms., elec. lt., steam heat...........................$80
KYLE & BENDFELT,
1506 E. 53D-ST. FAIRFAX 3071.

SEE US BEFORE RENTING.
7033 Clyde, 2 rms., in-a-dor............$50
636 E. 67th-st., 4 rms..............$62.50
6924 to 6932 Clyde, 3 rms., in-a-dor......$65
7001 Paxton, 4 rms., in-a-dor.......$72.50
2902 E. 91st-st., 4 rms., in-a-dor........$75
6867 Crandon, 4 rms., in-a-dor............$80
5505 Everett, 4 rms., in-a-dor............$85
5207 Greenwood, 5 rms., sun par..........$90
6108 Stony Island, 5 rms., sun par.......$90
WILLIAM HUGHES & CO.,
7025 Stony Island-av. Midway 0357.

5237-9 HARPER-AV.
8 rms., steam heat; electric light; modern plumbing; excellent rooming house location. $80.
1504 E. 53D-ST.
1 and 2 rooms with private tile bath, in-a-dor bed, white enamel trim; 1 blk. to lake and I. C. express. $40 to $60.
KYLE & BENDFELT,
1506 E. 53D-ST. FAIRFAX 3071.

NEW FIREPROOF BLDG.
5704 HARPER-AV.
3 and 4 rooms; one block to I. C. express, bus, and Jackson Park; best value in Hyde Park; $65 to $80. Agent on premises.
CARROLL, SCHENDORF & BOENICKE,
1533 E. 53d-st. Dorchester 6200.

HEATED APT. BARGAINS.
5340 Greenwood-av., 6 rooms...........$75
1445 E. Marquette-rd., 5 rooms.........$80
4523 Cottage Grove-av., 5 rooms........$45
849 E. 64th-st., 4 rooms...............$70
6529 Kimbark-av., 4 rooms...........$52.50
BYRON M. HOPKINS & SONS,
1408 E. 63d-st. Hyde Park 1948.

5 ROOMS, $80.00.
5033-44 St. Lawrence-av. Close to park, bus, and L. Extra large rooms; exceptionally well cared for bldg. Agent on premises or
DRAPER & KRAMER, INC.,
341 E. 47th-st. Oakland 1356.

2, 3 AND 4 ROOMS.
Mod. up-to-date apts. in So. Shore; dinettes, in-a-dor beds, regular bdrms.; free gas; nr. I. C. and lake; poss. now and May 1.
CARROLL, SCHENDORF & BOENICKE,
2104 E. 71st-st. Fairfax 6410.
GET THE "RENTING GUIDE."

DREXEL TER'ACE
4430-48 DREXEL-BLVD.
5, 6 and 8 rms., 2 and 3 baths; all lge., lrt. rms.; 8 rms. ready for imm. occupancy.

HYDE PARK.
ULTRA HIGH GRADE 5-6 RM. APTS.
Large sun parlors, 2 and 3 baths, living rm. and dining rm. in front; exclusive appointments; light, spacious rooms; N. W. corner University-av. and 52d-st. Midway 7370.

7 ROOMS, 3 BATHS—NEW.
6728 Oglesby-av., 1st apt., slpr. pch., in-a-dor bed; natural firepl., tile baths; needle shower; canvased walls, frigidaire, radiator humidors, immense rms., garage; $300. J. L. HESS, 2257 E. 71st-st. Midway 0050.

TO RENT—5511 DREXEL-AV., 6 ROOMS; near Univ., park, and surface lines; quiet residential street; poss. May 1; $85.
DRAPER & KRAMER, INC.,
341 E. 47th-st. Oakland 1356.

4 AND 5 ROOMS.
5488-58 Blackstone-av.; excel. arrangement of rms.; outside light; wall beds; imm. poss. $75 to $85. Hyde Park 8213-14.

ON BEAUTIFUL MIDWAY.
Corner of Harper-av.; high class apartment bldg.; 6 rooms, $110, $125, $150; I. C. X. bus. Office of building, 1519 E. 60th-st.

TO RENT—E. 55TH-ST., NEAR INGLESIDE, 3 rms.; stm. ht., elec. light; price $40.
J. C. WILKINSON & CO.,
907 E. 55th-st. Dorchester 7272.

TO RENT—MAY 1ST, 2D APT., HIGH GR., 6 large rms., 2 baths, sun par., glas. pch.; ½ blk. I. C. So. Shore sta.; nr. lake. 7130 Yates-av.

COSY 4 RM. APT., $45.
2 at $47.50 each; one 7 rm., $65; st. ht., el. lt. 4604 Lake Park-av.

TO RENT—5462 BLACKSTONE-AV., TWO beaut. apts., 6 and 7 rms., all outside lgt., sun parlors, 2 baths; near I. C., 2 car lines and bus. Atlantic 5400 and Hyde Pk. 7000.
TO RENT—4 LARGE, LIGHT ROOMS WITH sun parlor; $85; garage. 7423 South Park-av., 2d apt.
TO RENT—4 R. APTS., $55; GAS, EL. LT. free; now or May 1. 5430 University. H. P. 5123.
TO RENT—6 RMS., STM. HT., 1ST APT., $55; 2d apt., $67.50. 69 E. 59th-st. State 7699.
TO RENT—5555 COTTAGE GROVE, 4 RMS., 2d apt.; newly dec., $36.50; also 3 rms., $25. Phone State 7699. Lyle S. Melone.
TO RENT—6 RMS., OPEN PCH., BEST LOC. in Hyd. Pk. $90. 5211 Woodlawn, 2d.
TO RENT—5419 DREXEL-AV., 6 R., MOD., light, 1st-3d, $90-$92.50. Midway 7735.
TO RENT—4-3-2 RMS., $30-$25; NR. 71ST and I. C.; elec., stove heat. Oak. 5935.
TO RENT—5 RMS., SUN PAR., ALL LT., $90. 6504 Greenwood; im. poss. Fair.0617.

TO RENT—FLATS—SOUTHWEST.

TO RENT—NEW 2-3 R. KIT'NETTE APTS.; in-a-dor bed; lge. rooms; N. W. corner 59th and Kedzie. Agent on premises.

TO RENT—FLATS—NORTH.

TO RENT—7 RMS., 1132 ARGYLE, 3D, $50; stove heat. WALLER, Lake View 6480.
TO RENT—DAKIN AND SHERIDAN-RD., 5 r., $80; 3 r., $55; May 1. Lake View 6480.

TO RENT—FLATS—NORTH.

BEFORE YOU SIGN
THAT MAY LEASE
INVESTIGATE
LESS than your present rent money will buy a modern apartment home.
All conveniences and many luxuries. Outside rooms. Finest appointments. Refined surroundings; selected neighbors.
Beauty
Comfort
Economy
4, 5 and 6 room apartment homes on beautiful Indian Boundary Park. Apartments now ready in Park Crest. Our third building. Park Castles ready May 1.
NEAR WESTERN AND LUNT-AVS.
7000 NORTH—2400 WEST.
SURFACE CAR AND BUS.
Gubbins, McDonnell & Blietz,
Builders of Better Buildings,
6505 Sheridan-rd.
Sheldrake 6300.

THE
MARLBOROUGH
400 DEMING-PL.
AT LAKEVIEW-AV. AND LINCOLN PARK.
CHOICE
3, 4, AND 5 RM. APTS.,
AVAILABLE FOR IMMEDIATE OCCUPANCY
RENTALS, $100 TO $250 MO.
AVOID THE MAY 1ST MOVING CONGESTION BY SELECTING ONE OF OUR AVAILABLE APARTMENTS AND MOVE IN NOW.
TEA ROOM. VALET SERVICE.
G. H. BENEFIEL, MANAGER.

3740 SHERIDAN-RD.
6 and 7 rooms, 3 baths each; a luxurious and exclusive residence at modern rental; 24 hour elevator service; excellent garage facilities.
AGENT AT BUILDING.
Lake View 7556.

WELLINGTON ARMS
APARTMENT HOTEL
SHERIDAN & WELLINGTON
2-3 Rm. Kitchenette Apts.
15 STORY FIREPROOF APT. HOTEL. COMPLETE SERVICE; A FEW APTS. FACING LAKE NOW AVAILABLE. RENTALS $75 AND UP. JANITOR AT BUILDING, OR CALL BITTERSWEET 4600.

2 AND 4 ROOMS
Large, light rooms, facing street, with sun parlors and sleeping porches.
1706-16 FARWELL-AV.
Good transportation and a clean, quiet neighborhood.
REASONABLE RENT.
HEINIG, 6902½ N. Clark, Apt. C.
Phone Dearborn 4254 or 5581.

4 AND 5 ROOM BARGAINS.
4 AND 5 ROOMS.
1456-58 WINNEMAC-AV., nr. Argyle L; in-a-dor beds; side lights; all ivory woodwork.
6517-23 NEWGARD-AV., nr. Loyola L; in-a-dor beds; large, light outside rooms.
4 ROOMS.
6921-23 WAYNE-AV., in-a-dor beds, showers; outside rooms; L, bus, lake 1 block.
R. V. FONGER & CO.
6507 Sheridan-rd. Sheldrake 2602.

6300 KENMORE-AV.
New bldg., just completed, ready for occupancy; 2-3 rms., with 4 rm. efficiency; full sized bedrooms in 2 rm. apts.; canvased, paneled, painted walls; side lights, bookcases, fireplaces, showers, tile walls; reas. rent.

EXCLUSIVE NEW 30 APT.
4-5 rm. apts. 1221-31 Chase-av., E. of Sheridan-rd.; homelike apts., overlk. lake and park; firepl., in-a-dor, canvas paneled walls, arched doorways, wall fixt., crystal chandeliers, tile bath, ample closet space, beau. lobby. C. J. Nelson on prem. R. P. 7844.

$60 TO $75
for exceptionally arranged and equipped 2 room kitchenettes; double or twin beds; new fireproof bldg.; street car and L, bus line within ½ block. Agent on premises. N. W. corner Broadway and Granville.

NEW COURT BUILDING.
911-919 Oakdale-av., ½ blk. east of Wellington L station; 2-3 rm. and kitch. apts., ready for inspection; rents reasonable. JOHN R. BAUER, agent, on premises daily, or phone Wellington 2926.

Own Your Own Apartment.
Attractive 5 rm. apt. Very large living rm., sun parlor, Rogers Park, 2 blks. from lake. Best trans. Sheldrake 10226.

BARGAIN.
Beaut. 2 room kitchenette apts., new bldg., finest on North Side, 1 blk. to lake; $55. 5434 KENMORE-AV.

4915-19 N. ROBEY-ST.
4 and 5 rm. apts., equipped with roll-away beds; unusually large, light rms.; full kitchen; 2 blks. Robey L sta. Agt. on prem.

E. SHER., FACING LAKE.
4-5-6 rm. apts., white trim; lib. conces.; garage opt. No. 53 bus to door. 800 Windsor. Phone Central 4624. Dear. 2455.

At Linc. Pk.—20 Min. to Loop.
Beau. 7 rm., white trim apt.; 2 baths; conc. Ring janitor's bell. 329 Belden-av.
P. F. REYNOLDS, Central 4624. Dear. 2455.

TO RENT—1331 GREENLEAF-AV., 7 RMS., 2 baths, 2 sun parlors; 1 blk. to lake, school and L; strictly high grade det. 3 apt. bldg.; heated gar. optional; poss. May 1. Rogers Park 8012.

4 LIGHT RMS., $70-$75.
5827 Glenwood-av., 1st and 2d; apt., liv. rm., din. rm., bdrm., kitchen, bath. Edgewater 2315.

TO RENT—4 AND 5 RM., 5257 WINthrop.......................$78 to $90
4 and 5 rm., 5363 Kenmore..$80-$82.50-$85
4 and 5 rm., 1020 Berwyn...$78 to $92.50
V. J. Curto & Co., 4615 Bdwy. Ard. 5500.

TO RENT—5117-19 N. WINCHESTER-AV., 5 lg. lt. airy rms., slpg. porch, shower bath, etc.; lr. yd.; close to C. N. W. R. R. and schools; 1st and 3d apt.; May 1; tenants will show. Call Ard. 1051 or Rav. 7364.

601 FULLERTON-PKWY.
5 rms., $110; 6 rms., 2 baths, $120; immediate possession. Phone Lincoln 3575.

TO RENT — 7714 EASTLAKE-TERR., 2D fl., 7 lge. lt. rms., 2 baths, ext. lav., 9 closets, 2 s. p., garage; gentiles; Howard L and bus. $200. R. P. 3854 or Sta. 4466.

Opp. Yacht Harbor at Sher.
Beau. 4-5 rm. apts., new bldg., 2 baths, canv. walls, showers. 433 Aldine. Cen.4624.

NEAR LAKE AND PARK.
Choice 4-6 rms. $80 up; now or May.
E. GEHM & SON, 524 Diversey-pkwy.

TO RENT — 2-3-4-5 ROOMS; BEAUTIFUL new apts., near Howard L sta., bus, theater, stores; large, light, airy rooms; fireproof and soundproof floors. Ph. Briargate 0490.
TO RENT—5 RM. APTS.; STM. HT., $75 to $80; 1941-55 Winnemac-av.; apply jan. 1959, 2d apt., or phone Ran. 0096.
TO RENT—8 BIG LIGHT RMS., AT LAKE, $175; 2 baths. WALLER, 700 Irving Park. Lake View 6480. Open Sun. 1-5.
TO RENT—1537 ARDMORE, 5 LARGE, LT. rms.; enclosed sleeping porch. See MALEY, owner, 1st floor.
TO RENT—BEAUT. 3-4 RM. APTS., JUST south of Riviera Theater. $55-$57.50-$60-$67.50. 4732 N. Racine-av. Sunny. 1769.
TO RENT—BEAUTIFUL GOLD COAST 4-5-6 room apts.; sun parlor; corner bldg.
J. C. LASSEN & CO., Diversey 3317.
TO RENT — BEAUT. LARGE 5-6-7 RM. apts., sun parlors, 2 and 3 baths; corner nr. Edgewater Beach. Diversey 2909.
TO RENT—3 R. APT., FUR. OR UNFUR., ready for occup.; new bldg. 1544 Highland-av. Agent on prem. from 2-5. Sheldrake 2687.
TO RENT—BEAUT. 6 RM. APT., 2 BATHS, sun parlor, slpg. pch.; all rms. overlkg. lake. Sunnyside 1683.
TO RENT—500 DIVERSEY-PKWY., 3 RMS., 1 block to Lincoln Pk.; $75 mo., incl. elec. light. Mr. Dietz. 500 Diversey-pkwy.
TO RENT—5857 KENMORE-AV., 2D APT., 6 rms. and sun parlor; 2 baths and extra lav.; overlooking lake; $175; Gentiles.
TO RENT — CHOICE APTS. IN LINCOLN Park and Lake Shore-dr. district.
PAUL STEINBRECHER & CO., 7 S. Dearbn.
TO RENT—6 RM. APT., STM. HT., HOT water; cor. Southport and Webster; $55.
TO RENT — MOD. BDG. 5 R. APT., NEAR lake. $80. Adult gentiles. 1278 Victor-av.
TO RENT—940 N. WELLS, 326 WHITING, 3-4-6 r., $21-$36.50. Tel. State 5031.
TO RENT—IMM. POSS., NR. LAKE AND L, 5114 Kenmore-av. Dec. 6 rms.; $100.
TO RENT — 5 ROOMS, SUN PARLOR, 2 baths, large sleeping porch. R. P. 8343.
TO RENT—7 ROOMS; MODERN; NR. LINcoln Pk.; $120; gentiles. Lincoln 6228.
TO RENT—5 RM. APT., STM. HT., 2D FLR. 1648 Hollywood-av.; immed. possession.
TO RENT—4 RMS., SHERIDAN AT L; GOOD for dressmaker. Lake View 6480.
TO RENT—536 ADDISON, ¼ BLK. TO LAKE, 6 rm. apt.; conces.; decor. to suit. See jan.
TO RENT—451 ST. JAMES-PL., ½ BLK. Linc. Pk., mod. 3 rms. and kitchenette.
TO RENT—4 ROOMS, 4454 BEACON-ST., S. W. COR. SUNNYSIDE, SUN PAR., $85.
TO RENT—6 RM., CORNER HALSTED AND Addison; stm.; $60; all light rms.
TO RENT—MOD. 6 RMS., SL. PCH., SUN rm.; gd. trans. 6530 Greenview. Rogrs Pk.
TO RENT—LT. 5 RM., ST. H. W. 1ST; IM. poss. [illegible] 1840. 4028 Kenmore.
TO RENT—[illegible] LARGE, LIGHT RMS., 4020 Broadway, $85; May 1st. Lake View 6480.
TO RENT—2 6-ROOM APTS.; STM. HEAT. 2247 Lincoln-av. Immediate poss.

TO RENT—FLATS—NORTH.

NEW BUILDING
2-3-4 ROOMS
KITCHENETTE
FURNISHED OR
UNFURNISHED.
2322
COMMONWEALTH-AV.
Betw. Fullerton-Belden
½ Blk. to Lincoln Park
For full description see same building advertised in this paper under "To Rent—Furnished Flats—North."
AGENT ON PREMISES FROM 8 TO 6 EVERY DAY, OR PHONE
MILTON H. CALLNER & CO.,
177 N. STATE-ST.
Loop Office, Dearborn 4338.
Ph. at Bldg., Diversey 2330.

DO YOU KNOW
where you can find beautifully arranged 2-3-4 room furnished or unfurnished apartments with hotel service at an attractive rental? Linc. Pk. Golf, Bridle Path.
PINE GROVE APTS.
2828 PINE GROVE-AV.
Become convinced.

5 ROOMS, 2 BATHS
3648 SHERIDAN ROAD.
Fireproof bldg.; facing the lake across Lincoln Park extension; $55.48 per month total carrying expenses, plus investment of $39.00 to retire mortgage. A thoroughly established co-operative bldg., fully occupied. A most unusual offering. $4,000 will handle payment on equity. See Mr. Rudd at bldg., or phone for detailed information.
BAIRD & WARNER, INC.,
CO-OPERATIVE HOMES DEPT.,
134 S. La Salle Central 1855.

840 AINSLIE-ST.
By the lake, 1 blk. bus, 3 blks. Argyle L; 3-4 rm., beaut. new fireproof, soundproof bldg.; floors carpeted; rubber tile floor in kitchen; all rms. espec. dec.; gold mottled woodwork; built-in baths, shrs.; side lights; $60 and up. See them before you rent.
1940 WILSON-AV., 2 blks. bus, L and N. W. R. R.; 2, 3 rms., $57.50 up.
4501 MALDEN-ST., 1 blk. bus, 2 blks. "L," new 2-3 rms., $57.50 mo.; free light, gas.
All phones Rogers Park 6100.

JUST COMPLETED.
Berwyn Beach Apts.
TWO ROOM KITCHENETTES.
5309 Winthrop, cor. Berwyn-av.
Edgewater Beach L station.
All outside rooms, beautifully carpeted; in-a-dor beds; free gas, elevator; nothing like it on the North Shore. A FEW APTS. BEAUTIFULLY FURNISHED. Rentals reduced.
Agent on Premises Daily.
Whiteson, 1064 Berwyn-av. Long Beach 7097.

NEW 3-4 ROOM APTS.
SAVE $25 TO $35 MO.
CONCESSIONS TO MAY 1ST.
Ext. lt. rms.; big closets; Murphy bed in liv. rm.; highest grade fixtures, plumb. and dec.; ivory finish; all apts. $67.50 to $75.
2535 N. Racine, N. E. Cor. Lill-av.
1060 Cornelia, N. E. Cor. Seminary.
Take L to Clark-st.
AGT. ON PREM. DAILY, 9 TO 6.

WINDRON APTS.
5717-21 WINTHROP-AV.
4 and 5 room apts., new bldg.; ready April 1; tile bath, incinerator, linoleum floor; 2 blocks beach, bus, Bryn Mawr "L" station, Broadway cars; reas. rent. Owner on premises.

NEW BUILDING,
4034-40 N. ASHLAND-AV.
3 room efficiency, $57.50; 4 room efficiency, $65; 5 room efficiency, $77.50. Modern throughout, including showers. Excel. trans. Agent on premises.
E. E. STULTS REALTY CO.,
1901 Montrose-av. Bitter. 4040.

ONLY A FEW 4S LEFT.
Brand new building; $70-$75-$80-$85; ivory trim, paneled dining rm.; plenty closet space; all light, outside rooms; N. Lincoln-st. and Lawrence-av. See agent, or phone Ravenswood 4241 or State 5568.

3 ROOMS—LOW RENTAL.
Large living rm., bkfst. rm. and kitchenette, in-a-dor beds, with dressing closet, bath; rent $65-$70. 1329-41 Estes-av. See janitor, or phone State 5568.

TO RENT—RENT STARTS MAY 1, READY now; new 3 rm. and kit.; best val. in city; in-a-dors, many closets, cab., mirror doors, Spanish arches; other features; $70. S. W. cor. Devon-Hermitage, 2 blocks W. Clark. Agent on prem. Owner. Long Beach 6715.

TO RENT—1146 COLUMBIA-AV., NEAR Sheridan, 4 and 6 rm. apts.; lge., mod., all outside rms.; light, airy, sunny, scr. porch; fac. lake; ivory paneled din. rm.; 6 rms. with sun plr., near bus and L; reas. rent. Apply MR. WALSH, 6757 Sheridan-rd.

550 DEMING PLACE.
READY FOR OCCUPANCY.
Unusually light, roomy 2-3 rm. apts.; location conv. Lincoln Pk. Ph. Superior 1868.

TO RENT — 3-4-5 ROOM APTS. IN NEW building; low rent; good transportation, stores, etc. 3413-33 N. Marshfield-av.
ARTHUR KRUGGEL & CO.,
4865 Broadway.

TO RENT—NEW BLDG., 1 RM. APTS. WITH kitchenette and dining alcove, $50 and up, incl. gas, elec. and elec. refrig.; elevator serv.; immed. poss. Rm. 225. 1521 Foster-av. Ph. Longbeach 6526.

TO RENT—4414 HAZEL-AV., 5 R. APTS.; large, well laid out rooms; newly decorated; good trans.; reasonable rental; ready for occupancy now. See janitor on premises or O. P. CURRAN JR., 4521 BROADWAY.

4 AND 5 ROOM APTS.
$80 and up; northwest corner Estes and Paulina. For inspection see janitor, or call MR. NEWHOUSE, Sheldrake 8600.

751 Montrose, Cor. Clarendon
Beaut. 4 and 5 rm. apts. with sun par.; real bedrm.; gd. trans.; nr. lake; attr. rent for immed. poss. Agent on prem. all day.

TO RENT—BEAUTIFUL CORNER APARTment in Rogers Park, overlooking lake; 6 large outside rooms, 2 baths, sun parlor; May 1; $150. Dearborn 2653.

906 GLENGYLE (5050 NO. at lake), 7 r., sun p., 2 baths.

1704 CATALPA-AV.
Cor. of Paulina; 4 large rms.; immed. poss. Open for inspection; $65. Rogers Pk. 7100.

TO RENT—4 ROOM FLAT WITH IN-A-DOR bed; very good transportation; rent $75 and $80. Agent on premises. N. e. cor. Leland and Artesian.
TO RENT—6104 N. PAULINA, 3D APT.; 5 rms., 3 bedrooms, $75.
6106 N. Paulina, 1st, 4 rms., $60. Phone Wellington 0014.
TO RENT—6 ROOMS, S. PAR., 2 BATHS, st. ht.; available May 1st. 1234 N. Dearborn. Tel. Superior 3210.
TO RENT—4 LG. RMS., SUN PARLOR, UNusually attr., elec. firepl., side lts., roll away bed; Howard ex.; $80. Sheldrake 2253.
TO RENT—MOD. 6 RM. FLAT, 1501 SEDGwick-st., near North-av. L sta.; reasonable rent; immediate possession. Call State 7772.
TO RENT—2-3-4 ROOMS, NEW, SHOWERS, rollaway beds, corner. 1723-35 Thorndale-av. Edgewater 1478.
TO RENT—LIGHT APT., 6 RMS., FURNACE heat, $65; possession May 1; garage $8. 4017 N. Oakley-av.
TO RENT—4 RMS. AND GLAZED REAR por.; S. E. cor. of North Shore and Lakewood-av.; $66; nr. lake, L sta. Dearb. 9528.
TO RENT—3506 PINE GROVE-AV., 4 AND 5 rm. apts., s. par., $80 and $100. SHEPPLEY BROS. Dear. 1416.
TO RENT — 4905 GLENWOOD-AV., NEW BLDG., 3 AND 4 ROOM APTS., LOW RENTAL. SEE JANITOR ON PREMISES.
TO RENT—4 AND 6 ROOM APTS., 14 E. Walton-pl. and 36 E. Walton-pl. Thos. A. Garibaldi & Co. State 2692.
TO RENT—7655 SHERIDAN, 7 BEAU. LG. rms., solarium, 2 baths; "L," bus; reas.; also 3 r. English bsmt. apt. Rog. Pk. 0362.
TO RENT—2 RM. COMPLETE APT., $53; 3 rms., $58; mod.; sunny; will decorate. 1065 Dakin, nr. Sher.-rd. L sta. Well. 0168.
TO RENT—5 LARGE LIGHT ROOMS, SUN parlor, screen porch; best trans. 6331 Wayne-av. Ph. Sheldrake 9023.
TO RENT—1306 ARTHUR-AV., N. W. COR. Greenview, 4 lgt. rms., nr. Loyola; May 1; exp., surf. and bus; reas. rent. R. P. 6590.
TO RENT—2-3-4 RM. APTS., NR. EDGEwater Beach Hotel; all outside rms.; excel. trans.; reas. 5748 Winthrop-av. Janitor.
TO RENT—4 RMS., SUN P., NEWLY DEC., nr. school, gd. trans.; $70. Sheldrake 8421.
TO RENT—8 RM. APTS., $125 TO $150; nr. Linc. Pk. 437 Deming-pl. Del. 1250.
TO RENT—4880 WINTHROP-AV., 4 RM. apt. $55. See jan. Hoyt Realty. Del. 1250.
TO RENT—3D FLR., 5 RMS., SUN PAR. and slp. por. 1501 Ardmore-av. Edg. 4134.
TO RENT—537 ROSCOE-ST., ½ BLK. SHERidan-rd., 6 rms.; reas.; new bldg.; 2 baths.
TO RENT—4 AND 5 RM. APTS., 629 CORnelia-av. and 623 Stratford-pl. See janitor.
TO RENT—1264 WINNEMAC, MODERN light 6 rm. apt., 2d flr., nr. L.
TO RENT—4-5 RM., CHOICE, MOD., $100 up. 5933 Winthrop. Ph. Central 3887.
TO RENT—4 LARGE, LIGHT RMS., $45; stove heat. Lake View 6480.
TO RENT—4 RMS., 1060 LELAND-AV., $70, May 1st. Lake View 6480.
TO RENT—1228 WINNEMAC, 4 RMS. AND sun par.; 1 blk. to Argyle L; $87.50; adults.

TO RENT—FLATS—NORTH.

THE
AQUITANIA
ON THE LAKE SHORE.
AT 5000 NORTH.
"DISTINCTIVE"
This single word expresses a woman's preference for the luxurious apartment homes in the Aquitania. A preference so firmly established that the Aquitania, although a comparatively new building, is today Chicago's outstanding fine apartment building.
The Aquitania Apartments are distinctive not merely because they have one or two outstanding advantages but because all the splendid features that characterize a truly livable home are exemplified in these exquisite apartment residences.
Furthermore, the peace and quiet, the freedom from noise and congestion, and the cleanliness of its location, makes life in the Aquitania more pleasant and healthful.
332 ARGYLE-ST.
PHONE EDGEWATER 3046.

1st REALTY CO.
FORMERLY CHANDLER, HILDRETH & CO.
OUR ESPECIAL OBJECT IS SERVICE.
BRANCH NO. 1;
720 N. MICHIGAN-AV. SUP. 0666.
LAKE SHORE-DR., 12 rooms, 5 baths..$800
EAST WALTON-PL., 12 rooms, 4 baths 700
COMMONWEALTH-AV., 14 rms., 4 bths. 650
BELLEVUE-PL., 14 rooms, 4 baths...... 600
LAKE SHORE-DR., 8 rooms, 4 baths..... 550
LINCOLN PARK W., 10 rooms, 4 baths 500
WAVELAND-AV., 8 rooms, 3 baths.... 400
BRYN MAWR-AV., duplex, 13 rooms, 3 baths, s. p............................ 375
SURF-ST., 7 rms., 3 ba., s. p., sl. p.... 350
FRONTIER-AV., 8 rms., 2 ba., 2 por.... 300
ALDINE-AV., 7 rms., 2 baths, 2 por.... 275
N. SHORE-AV., 6 rooms, 2 baths........ 250
ARTHUR-AV., 7 rooms, 2 baths......... 235
ROSCOE-ST., 8 rooms, 2 baths......... 200
N. MICHIGAN-AV., 3 rooms, 1 bath.... 175
KENMORE-AV., 5 rooms, 2 baths........ 160

WM. L. WALLEN & SONS,
6712 N. Clark-st. Phone Rog. Pk. 6360.
We have our complete rent list for May 1 and immed. poss. for 2, 3, 4 and 5 room apts. in Rog. Park and N. Edge.
2 rooms and kitch...........$50 and up
3 rooms and kitch...........$60 and up
4 rooms and door bed.......$65 and up
5 rooms and s. p............$85 and up
All new, up to date bldgs., in select locations, nr. L, bus, steam and surface transportation.

4 AND 5 ROOMS
5037-47 KENMORE-AV.
bet. Argyle and Winona.

REASONABLE RENTS
Janitor on premises. 5041 Kenmore-av.
TELEPHONE—DEAR. 4254 OR 5581.

PUEBLO APTS.
435-57 BELMONT-AV.
RENTS $80 UP.
4-5-6 ROOMS.
SEE JANITOR OR
W. L. DE WOLF & CO.,
105 W. Monroe. State 7316.

Eastlake Beach Apts.
7641-49 EASTLAKE-TERR.
4 rooms, 5 eff., overlooking lake; old ivory; mah. finish; tile bath, shower, white kitchen equipment, linoleum floor, incinerator, private bathing beach; 1 block bus, Howard "L." Reasonable rent. Inquire office bldg.

5 ROOMS, $80.
S. w. cor. Arlington and Geneva-terr.; 1 blk. n. of Fullerton, 1 blk. w. of Clark-st.; apts. all redecorated. See janitor on premises.
WM. H. MULHOLAND COMPANY,
731 Sheridan-rd. Buckingham 3060.

MODERATE RENTALS.
807 Sheridan-rd., 3d; 5 rms., $80.
811 Sheridan, 3d; 6 rms., sun parl., $100.
813 Sheridan-rd., 2 rms., gas lt. free, $50.
These apts. are all newly dec. and ready for immed. occupancy.
WM. H. MULHOLAND COMPANY,
731 Sheridan-rd. Buckingham 3060.

ATTRAC. 4 AND 5 RM. APTS.
912-922 Lakeside-pl., e. of Sheridan-rd. nr. Wilson L; $75 to $100; conc. to May 1; enamel heat control stoves. 939 Leland-av. or jan.

4 AND 5 ROOMS.
IMMEDIATE POSS.
3824-30 Pine Grove, Cor. Sheridan-rd.; high grade apts.; in-a-dor beds, showers; 1 block to lake and park. Buckingham 3060.

NEW BUILDING
4 and 5 rooms, large and lots of sunshine. Rentals $70 to $90. 3517-25 Racine-av., nr. Addison. Agent on premises, or call Bittersweet 1021.

818 DIVERSEY-PKWY.
New kitchenette apartments; furnished or unfurnished; reasonable rent. See janitor or
ROSENTHAL, MAYER & LEWIS,
77 W. Washington-st. State 8884.

1, 2, AND 3 RM. APTS.
Modern, light, good service, free gas and light, $50-$65; conv. to all transp. See janitors, 1338 and 1348 Argyle-st.

TO RENT—2 RMS., STOVE HT., $15; 3 rms., stove ht., $30; immed. poss. 2553 Lincoln-av., 2d floor.
J. G. UPTON CO.,
4403 Sheridan-rd. Edge. 0962.

LINCOLN PARK DISTRICT.
3 and 4 large rooms with sun parlor, reasonable rental. 2701-11 Mildred-av. Agent on premises or call Bittersweet 1020.

725 IRVING PARK-BLVD.
4-5-6 rm. apts., newly decorated; $80-$125. Must be seen to be appreciated.
PHONE LAKE VIEW 7672.

559 ALDINE-AV.
Modern 4-6 rm. apts., $75-$110; open for inspection; 1 blk. to lake and bus, 3 blks. to L; janitor on premises. Lake View 7672.

5 ROOMS, $45.00.
Steam heat. 811 W. North-av.
J. G. UPTON CO.,
4403 Sheridan-rd. Edge. 0962.

TO RENT—6636 NEWGARD-AV., 3D APT., 5 rms., sun par., glazed sleeping porch; immed. poss.; $125. Also garage $15.
OGDEN, SHELDON & CO., 192 N. Clark-st.

5 ROOMS, SUN PARLOR.
5406 Glenwood-av., near Balmoral, sleeping porch, paneled ivory dining room, $115.

ELEGANT APTS
4 and 5 rooms, $70-$80 mo.; unexcelled transportation. Inq. Supt., 2348 Wilson-av.

Rogers Park, ½ Blk. to Lake.
6 lrg. outside rms., mus. rm., sun par., slp. pch., 2 baths, 3 apt. bldg. 1130 N. Shore.

MOD. APTS., 4-5-6 ROOMS.
Sun par., slpg. porch, view of lake, $80 to $135. S. E. cor. Grace and Pine Grove.

3919-27 PINE GROVE-AV.
2, 3, AND 4 RM. APTS. NEW BLDG. SEE JANITOR OR CALL WELLINGTON 3060.

TO RENT—MOD. 3 RM. APT., BEDRM., also In-a-Dor; glass enclosed porch; good trans., 1½ blocks from Lincoln Park. $65. 3117 Abbott-ct.
TO RENT—1947 BIRCHWOOD, NR. HOWard L, 5 rms., glaz. rear pch.; 1st or 2d; $95; poss. May 1. Rogers Park 4140.
TO RENT—LARGE 3 RM. APT., ELECTRICity and ice furnished; 24 hour elevator service; $75. 550 Surf-st. Buck. 9839.
TO RENT—5547 MAGNOLIA; MODERN 4 rms., in-a-dor, shower; possession now; other apts. May 1. Reasonable; ex. trans.
TO RENT—4753 N. PAULINA-ST., BEAU. lrg., lt. 5 rm. sun par. apts.; reas. rental; nr. L, bus, surf.; poss. May 1. Edge. 6082.
TO RENT—1517 ROSEMONT-AV., 3D FL., mod., 5 large rooms; oct. sun par., glazed slpg. pch.; $105. See janitor, 2 doors east.
TO RENT — CORNER NEWGARD AND North Shore, new, mod. 4 and 5 rm. apts.; rent $85 to $110; nr. Loyola L sta. Gentile.
TO RENT—714-726 WAVELAND-AV., NR. Sheridan-rd, 4 rm. flat; in-a-dor bed; very reasonable. Janitor will show.
TO RENT—LARGE 6-7 R. APTS., 2 BATHS, sun parlors; overlooking lake; immed. poss. 704 Buena-av., 1st. Wellington 2683.
TO RENT—6 ROOMS, STEAM HEAT; LGE. front and rear inclosed porches. 3238 Sheffield-av. Poss. April 1. $75.
TO RENT—4 RM. APT., SUN PARLOR AND in-a-dor bed; large, lt. rooms; make offer. 7231 Hilldale-av. Well. 6116.
TO RENT—7 AND 8 ROOMS, COZY FLATS. 1331 N. Dearborn-pkwy.; will decorate; $135. Apply owner. Garage. 1337 N. Clark.
TO RENT—4617 BEACON-ST., 2D AND 3D, nr. Wilson; 6 lt. rms., slpg. pch., $105; best loc. Uptown. Sun. 8786. Adults, Gentiles.
TO RENT—VERY DES. 4, 5, 6 RM. APTS., reas. rent; L, sur., bus. 4609 Hazel-av. See jan.
TO RENT—2, 3, 4 RS., S. P., IN-A-DOR; free lt., gas; bus, L. 4441 N. Robey-st.
TO RENT—NEW 2 RM. APTS.; FREE GAS. Sheridan bus, L transp. 619 Bradley-pl.
TO RENT—6 RM. APT., STEAM, $65; MAY 1st. Apply 3701 N. Paulina-st.
TO RENT—4 RM. COR. APT., MOD., MAY 1st; $75. Apply 3501 Greenview-av.
TO RENT—NEW 5 RM. FLAT; IMMED. poss. with conc. $75. 5806 N. Western.
TO RENT—3 VERY LG. 6 RM. APTS., 4844 Kenmore-av. Ph. Edge. 2433. Gentiles.
TO RENT—2, 3, AND 4 RMS., NEW BLDG. 3235 Lincoln-av. Ph. Linc. 4326.
TO RENT—6 OUTSIDE RMS., $95; MAY 1; Bryn Mawr and Broadway. L. V. 6480.
TO RENT—3, 4, 5 RMS., EDGEWATER; poss. at once. 1445 Balmoral-av.
TO RENT—5 LGE. RMS. WITH SUN PAR., 6251 Glenwood-av. Sheldrake 0714.
TO RENT—336 LAKESIDE-PL., 5 RMS., $80-85; nr. lake, bus, L. Edge. 3161.
TO RENT—1508 WILSON-AV., 3D, 8 LGT. rms. [illegible] $100. May 1.
TO RENT—[illegible] 4 RMS., ELEC. LIGHT, 2d. 1311 N. Clark-st. L. V. 1840.
TO RENT — 5 ROOMS, BITTERSWEET AT lake; $105; vac.; soci. occ. Lake V. 6480.

TO RENT—FLATS—NORTH.

NEW
BUILDINGS
LINCOLN PARK
DISTRICT
RESERVATIONS FOR MAY 1
2740 HAMPDEN-CT.
2 ROOMS, $60-$65.
See Janitor at 2744 HAMPDEN-CT.
2900 MILDRED-AV.
2 ROOMS, $50-$55-$60.
See Janitor at 2906 N. Mildred-av.
845-853 GALT-AV. $65 AND UP.
3 rms., between Sheridan-rd. and lake.
SEE JANITOR AT 845 GALT-AV.

Liepold & Hicks, Inc.
7724 Marshfield, B-1, 2 rms...........$ 55
7465 N. Ashland, B-2, 2 rms............ 55
7106 Sheridan-rd., B-3, 2 rms.......... 70
6948 N. Ashland, E-1, 2 rms............ 70
7728 N. Marshfield, A-3, 3 rms......... 75
7102 Sheridan-rd., 1st, 3 rms.......... 85
1902 Morse-av., 1st, 4 rms............. 75
7654 Greenview, 1st, 4 rms............ 80
7741 N. Marshfield, 2d, 4 rms.......... 75
7602 N. Ashland, 1st-3d, 4 rms......... 65
1247 Chase-av., 2d, 4 rms.............. 100
7212 N. Paulina-st., 1st, 5 rms........ 115
7656 Greenview, 1st, 5 rms., 2 baths... 110
1249 Chase-av., 2d, 5 rms., 2 baths.... 125
7350 Seeley-av., new, 5 rms............ 100
7743 N. Hermitage, 1st, 5 rms.......... 100
7600 Eastlake, 2d, 5 rms.............. 135
1908 Morse-av., 3d, 5 rms.............. 100
1708 Kenilworth-av., 1st, 6 rms., 2 ba. 150
LIEPOLD & HICKS, INC.,
1569 Howard-st. Rogers Park 1618.

LUNT MANSIONS
LOCATED IN BEAUTIFUL
Rogers Park at the Lake
4-5-7 ROOMS.
FOR IMMEDIATE POSSESSION.
RENTS VERY REASONABLE
Some have extra in-a-dor beds, built-in tubs with shower, refrigeration, vapor heat, incinerator.
Large, Light, Airy Rooms.
Bus and L transp. Office in bldg.
1227 LUNT-AV. ROGERS PARK 6621.

SHERIDAN SURF APTS.
425 SURF-ST.
We are making reservations now for May 1st occupancy. We have a number of 3 rm. apts. available, overlooking the lake, golf course and park; renting for $150. Also some 1 and 2 rm. apts., renting for $65 and up. Rentals include gas, light and semi-hotel service.

ARLINE
2010 FOSTER-AV., OVERLOOKING PARK.
Cor. bldg., 3-4-5 r. apts.; imm. or May 1 poss. at unusually low rental. All lge., airy, outside rms.; 2 blks. N. W. steam R. R., Ravenswood L exp. Inq. office of bldg.

SUBLEASE—BARGAIN.
5 rooms, S. E. corner Stratford-pl. and Broadway; exclusive neighborhood; 2 blocks to lake and bus; all large, light rooms; modern. See janitor, 3443 Broadway.
HOWARD & ORR CO.,
82 W. Washington-st. Central 1543.

TO RENT—3 RMS. AND KITCHENETTE; real bedrm.; all newly dec.; nr. Sheridan L and bus; $65; bargain; immed. or May 1 poss. 3823 Rokeby-st.
J. G. UPTON COMPANY,
4403 Sheridan-rd. Edge. 0962.

The MARION APARTMENTS
Most up to date 4-5 very large rms., 3 blks. west Howard L; ready for occup. April 1; renting fast. See them today. ARMSTRONG & HASENBALG, 1903 Howard-av.

4 ROOMS AND SUN PARLOR
7002 Sheridan-rd., bus, 1 blk. to L and lake; all lge. outside rms., bookcase, fireplace, French doors, living and dining room, facing street; priv. porch; immed. poss.

NEW BUILDING,
3744-6 SHEFFIELD-AV.
Ideal 2 and 3 rm. kitchenette apts., 1 blk to bus and Sheridan exp. station. Inq. basement apt. or call Bittersweet 1020.

NEW BUILDING.
5027 N. Hermitage-av., S. W. corner Winnemac; 4 room apts.; very attractive; all light outside rooms; ivory trim; paneled dining rooms; $75-$77.50. Agent on premises all day, or call State 5568.

TO RENT—8-13 RM., SCHILLER AT LAKE; high grade. WALLER, Lake View 6480.

TO RENT—FLATS—NORTHWEST.

THE BEST APTS.
IN LOGAN SQUARE.
READY NOW OR MAY 1.
Very desirable 4-5 rms. in new bldg.; large, light rms.; plenty closets and built-in cabinets; steam heat; in-a-dor beds; showers; outside icing; everything modern; near L, bus, surface cars, schools, stores, and theaters; very low rentals. See them today.
Renting Office, 2761 N. Sawyer-av.
Corner Diversey. Phone Spaulding 4090.

BELLEVADE APTS.
S. E. Cor. Belle Plaine and Kedvale-avs.; 3-4-5 rms., new building, with all modern improvements; in the heart of residential section of Irving Park.
In-a-door beds, pan. dining rms., beaut. dinette kitchen.
C. & N. W. Ry sta. and surface lines one blk. See Agt. on prem. every day. Rates $55 and up.
Tel. Edgewater 1723.

4-6 ROOMS
4345-4349 N. Sawyer-av.
Large, light rooms; in-a-dor beds.
REASONABLE RENT.
Agent on premises, 3227 Montrose-av.

NORTH PARK APTS.
4 rms. and roll-away beds, $62.50 and $65; ready April 1; conc.; S. E. cor. St. Louis-Foster; 4 blks. to Kimball "L" sta.
A. A. PETERSEN & CO.,
2412 Lawrence-av. Ravenswood 6382-84.

LOWER RENTS.
4 AND 5 ROOM APARTMENTS.
2122 N. KEDZIE-BLVD.
AGENT ON PREMISES.

LOGAN SQUARE DISTRICT.
No more stove ht. for you, when you see these 4 and 5 rm. flats; fine trans., school, churches; price is right. See janitor, s. w. cor. Schubert-Rockwell-st.

NEW COURT BUILDING.
3814 N. Kedzie-av., 4-5 rm. apartments; rents very reasonable. Agent on premises daily or call Wellington 2926.

MODERN 4 ROOM APTS.
N. E. cor. Troy and Ainslie; large, light rms.; nr. school, trans. and stores; $60, conc. to May 1. Burke & Lynn, 4731 N. Kedzie.

NEW 4-5 RM. APTS.
Just completed, ex. large light rms.; 1 blk. to cars, school, park; outside apt.; $65, conc. to May 1; N. W. cor. Custer and Oakley.

TO RENT—BARGAINS. POSS. NOW.
4 rm., 1728 W. Ohio-st.; stove heat.$18.00
5 rm., 1617 N. Winchester; stove heat. 37.50
6 rm., 2306 Upton-st.; steam heat..... 57.50
W. S. Sheppley & Co., 38 S. Dearb. Ran.2872.

TO RENT—4 RMS., NEW CORNER BUILDing, 5 rm. efficiency; ivory trim; panel din. rm., shower bath; 22 ft. living rm.; reas. rental. Agt. on prem. 5056 N. Ridgeway.
TO RENT—5 RMS., S. P., $70.
4023 N. Kedvale-av.
2556 Pensacola-av.
SHEPPLEY BROS. Dear. 1416.

4960 N. WHIPPLE,
Cor. Argyle, 4-5 rm. apts., large light rms., reas. rent. Janitor on prem.

TO RENT—STRICTLY MODERN 5 RM. apts., $72.50; new bldg.; beaut. sect. NORTH PARK APTS., cor. St. Louis and Foster. Agent on premises. Ravens. 6383-84.
TO RENT—5016 N. TROY-ST., LARGE 5 rms. and sun par., stm. ht.; immediate possession. Rent $80.
TO RENT—LOGAN SQUARE, 5 RMS., H. W. h.; every adv. of ex. loc. and trans. 2636 N. Sawyer-av., near Milwaukee-av.
TO RENT—NEW BLDG., MOD. 5 RM. APTS., in-a-dor beds, showers, light and sunny, gas range, ice box. 4746 W. North-av.
TO RENT—LEAVING CITY, SUBLEASE 2 rm. mod. apt., 2d floor, outside, equal to 3 rms. See jan. 4056 N. Keystone, 1st.
TO RENT—4 RM. FLAT, MODERN; $35 per mo.; good transp.; young marr. cple. pref. 4147 N. Western-av.
TO RENT—HIGH GRADE 6 RM. APT., 1ST, 2 baths, shower, sun par., gls. slp. pch. $125. 1846 Humboldt-blvd. Belmont 9260.
TO RENT—4 RMS., ALB. PK., CLOS. KIT. cab., shower; reas. 5047 N. Central Pk. Irving 5257.
TO RENT—READY MARCH 1, 3 RMS. AND kitchenette, bedroom, $60. Irving 8730. 4956 N. Christiana. See janitor.
TO RENT—4 RMS., STM. HT., DOOR BED, showers; immediate or May poss.; bargain; close to L and surface. Keystone 5680.
TO RENT—4832 KRUEGER, NR. CICERO-Lawr., 4 rms., $45; sun pch.; new apts. surface, C. & N. W.
TO RENT—MOD. 4 RM., $45; WITH GAR. $65; st. ht.; 5 min. Log. Sq. L.Dear.6965.
TO RENT—NEW, MOD. 4 RM. APT.; BARG. S. W. cor. Palmer and Kedzie. Dear. 6122.
TO RENT—BEAU. 3 RM. SUN PAR. APT.; poss. April 1; $65. Call Belmont 1057.
TO RENT—2614 FULLERTON-AV., 7 RM. apt., hot water heat; $35. Humboldt 2413.
TO RENT—5 LARGE RMS., MODERN, 1ST flat with gar.; $65. 5751 Warwick-av.
TO RENT—MOD. STM. HT. APTS., 3-4 RMS. 3701 Irv. Pk.-blvd. Griffith's bell.
TO RENT—6 RM. MODERN STOVE HEATed flat. 2115 N. Spaulding-av.
TO RENT—1-2-3 RM. KIT. APT., $47.50-$52.50-$55; ½ blk. L sta. 4859 Kimball-av.
TO RENT—NEW KITCHENETTE APT., $45. Keystone 8090.

TO RENT—FLATS—NORTHWEST.

LOGAN SQUARE.
4-5 ROOMS
3116-24 Logan-bvld.
N. E. Cor. Logan and Troy.
Every advantage of an excellent location; building faces the square; elevated terminal within 1 block; busses practically at door and 2 cross town street cars ½ block.
Close to schools, churches, theaters. Excellent shopping and marketing.
Agent on prem. Callner, 3116 Logan, 1st apt. Call Dearborn 4254 or 5581.
Evenings, Spaulding 6641.

NEW BLDGS.
RESERVATIONS FOR MAY 1
S. W. COR. WRIGHTWOOD AND SAWYER.
2629 N. SPAULDING-AV.
N. W. COR. SCHUBERT AND SPAULDING
2 ROOMS, $50-$55.
3 ROOMS, $60. GAS FREE.
See Janitor on Premises.

2 ROOMS AND KITCH., $60.
4 ROOMS, $67.50.
New bldg.; ready now; large, light rms.; 4 rm. apts.; have extra bed besides bedrm.; free gas; best equipment throughout. These prices are 25% below actual value to secure permanent tenants. See agents at bldg., 3121-25 N. Hamlin-av., S. E. Cor. Milwaukee-av.
WALLEN & SONS,
6712 N. Clark-st. Phone Rogers Park 6360.

4901-27 N. WHIPPLE-ST.
New corner bldg. Ready for occupancy.
NOW
4 rooms, $70-$75; 5 rooms, $85.
In-a-dor beds, sidelights, paneled dining rm., plenty closet space; all light, outside rms. Ravenswood L, Lawrence-av. car line.
See agent on premises.

TO RENT—FLATS—WEST

SELLEN COURT APTS.
High grade, 3 and 5 rooms; new bldg.; choice location. Inquire at office, back in court of bldg., 4840 W. Madison-st.

7 AND 8 ROOM FLATS
$65.00 AND $70.00.
See janitor, 1st flat, 920 S. Marshfield-av., near Taylor.

4853-55 QUINCY-ST.
New 6 rm. apts., double plumbing, $110; heated garage optional, $15. Ready April 15.

4502 W. HARRISON.
5 room flat; hot water heat; newly decorated; all large, light rooms; concession.

TO RENT—5101-3 W. MONROE-ST., COR. apt. bldg., near park; 2 and 3 room kitchenettes, $55, $57.50, $65.
TO RENT—5-6 RM. COR. FLATS, STEAM heat, janitor service; large rms., newly decorated. See janitor, 5262 W. Adams-st.
TO RENT—4 RMS., STOVE HT., $30-$35; newly dec. Apply 216 N. Cicero-av., or call Edgewater 0962.
TO RENT—919 S. AUSTIN-BLVD., 1ST OR 3d; 6 rms., htd. slp. pch.; strictly modern; 3 apt. bldg.; reas. rent. Gar. opt. Col. 5005.
TO RENT—6 LIGHT ROOMS, LAVATORY in each bedroom; stm. ht.; strictly mod.; $65. 625 N. HAMLIN-AV.
TO RENT—5946 RACE-AV., NR. AUSTIN-blvd., 2d and 3d apts., 5 rms., sun parlor, slpg. porch; steam ht. Ph. Kedzie 2906.
TO RENT—MOD. 6 RM. APT., INC. SLP. pch.; stm. ht.; sun par.; firepl.; bkcases; icebox; gar. opt.; nr. Colum. Pk. Aust. 5689.
TO RENT—1ST, 5 RMS., SLP. PCH., 4159 W. Adams. Poss. May 1st. 4157 W. Adams, 5 rms., slp. pch. Poss. Apr. 1-May 1.
TO RENT—2737 W. MADISON, 2D FLAT; stove heat; $35. Kedzie 0460.
TO RENT—KILBOURN, 740 SO., 5 RMS.; stm. ht.; $55-$65. Kedzie 0460.
TO RENT—6 ROOMS, STOVE HT., ADULTS. 4323 Congress-st., 2d. Nevada 5817.
TO RENT—3-5 RM. FLAT, ST. HT. 4451 W. Congress-st.; 20 minutes to loop.
TO RENT—4 RMS., NEW BLDG., SHOWERS; reasonable rent. 5718 Washington-blvd.
TO RENT—3152 WARREN, 2D, 7 RMS., alcove; hot water heat; $85.
TO RENT — 3101 WASH.-BLVD., 4 LGE. lt. rm. mod. cor. apt. $120. Inq. 2d apt.
TO RENT—4 AND 5 ROOMS, NEW BLDG.; in-a-dor, showers; reas. 4400 Washington.
TO RENT—8 LRG. LT. RMS.; NEWLY DEC.; exc. trans.; fur. heat. 3334 Walnut-st.

TO RENT—FLATS—SUBURBAN.

4-5-6 ROOMS.
Large, sunny rooms, fireplace, bookcases, side wall lights; 1 and 2 baths, showers; choice loc.; very reas. rentals. Call Rogers Park 1617.

TO RENT—4 AND 5 ROOM APTS., NEW BUILDING, N. W. Cor. Pleasant and Home-avs. Oak Park. Latest arrangements. Wonderful bargains. Now $72.50 and up. Act quick. Agent on premises. Phone Aus. 6131.
TO RENT—LOVELY 4 ROOM APT.; ROLL-away bed; exc. Oak Park-av. loc.; living room 12x24; fireplace; a bargain at $70. T. A. Holm & Co., 905 S. Oak Park-av. Ph. Euclid 905. Austin 8735.
TO RENT—MOVE IN NOW, THREE months' free rent; cor. Clarence-av. and Harrison-st., Oak Park; 4 rms.; $75 mo. See janitor or phone Maywood 284.
TO RENT—4 AND 5 RM. APTS. IN BRAND new bldg.; $65 and up; move in now; three months' free rent; come to 609 W. Lake-st., Maywood, or phone Maywood 284.
TO RENT—5 LG. LT. RMS., NEW BLDG. Ready now; ¼ blk. Oakton L, 1 blk. N. W. R. R.; $75 mo. Ph. Niles Center 35-J-2. MOCKUS.
TO RENT—5 RMS., 1ST APT., ATTR., LGT., sun.; conv. trans. 816 Forest-av., Evanston. Ph. Greenleaf 2130 or Rog. Pk. 0231.
TO RENT—4-5 RM. APTS., SUN PAR., SLP. porch, Frigidaire, new bldg., oil heat; rent $75-$80. Ph. Des Plaines 32 or 1091 res.
TO RENT—MAKE RES. NOW, MAY 1ST; vac.; 4-6-8 rms.; de luxe bldg., Evanston. Owner, Claude W. Morris, State 3371.
TO RENT—6 RM. HIGH GRADE APARTment; poss. May 1. Phone Riverside 2360.
TO RENT—BY RECEIVER, MOD. 5 R. APT., barg. 520 Sher.-rd., Evanston. Dear. 6122.
TO RENT—ATTRACTIVE 4 RM. APTS. 217-27 N. Oak Park-av. See janitor.

TO RENT—FURNISHED FLATS.

South Side.

TO RENT—6318 KENWOOD-AV.
KENWOOD APTS.
New 3 story fireproof bldg.; best transportation in city; 1 blk. to I. C. and elevated; 2 and 3 room kitchenettes, beautifully furnished; most reasonable rates. Phone Dorchester 7660.

WINAMAC.
830 Oakwood-blvd., 1-2 rm. furn. apts.; also rms.; $6 to $10 per wk.; elec., gas, linen; all outside rms.; fireproof bldg.; plenty hot wat.; I. C., surf., bus. Home for bus. people.

TOWER APARTMENTS
East Tower, West Tower,
6250 Harper-av. 6251 Blackstone-av.
The most modern 1 and 2 room kitchenette apartments.
UNUSUAL VALUES.

VILLA GRAND.
4717 KENWOOD-AV.
Select family kitchen, hotel; conveniences of 3 rms. in one, richly furnished; $60 per mo. and up; privileges of ldry.; I. C. and surface line transportation. Ph. Ken. 3091.

LUELLA APTS.
7301-09 LUELLA-AV.
High grade 3 room apts.; large living rooms, real bedrooms, dinette, silver, dishes, linen; newly furnished. See these before renting. Reasonable rent. See janitor for keys.

6333 KIMBARK-AV.
2 room furn. kitchenette apts., new bldg., ½ blk. from 63d-st. shopping district, 2 blks. from I. C., L, bus.
BARRETT BROTHERS,
6343 Dorchester-av. Fairfax 9711.

TO RENT—BEAUTIFUL SO. SHORE DIST. 2 and 3 rm. apts.; elaborately furnished, having efficiency of 3 and 4 rm. apts.; 1 blk. I. C. or surf. lines. See jan. or agt. on prem.
7181-51 BENNETT-AV.

TO RENT—IN BEAUTIFUL HYDE PARK. Beautifully furnished 2 rm. apt., having efficiency of 3 rm. apt.; nr. I. C., bus, surface lines. See janitor or agent on premises.
5469-79 EVERETT-AV.

TYSON APARTMENTS,
4257 GRAND-BLVD.
Completely furn. for hskp.; hotel service; "L," surf. and bus. Weekly or mo. rates.

5528 CORNELL-AV.
½ block e. of I. C. exp. sta.; bus, surf.; newly furn. 2 rm. kitch. apts., priv. bath; new fireproof bldg.; reas. rates. H. P. 2133.

EL VERANO APTS.
6346 Harper-av., new beaut. 2 room kit.; unusual value; worth seeing; best trans.

IRVING APARTMENTS.
4300 Drexel. Unusually attractive fur. 2 r. apts.; hotel service; reas.; bus, I. C., L.

4400-4 DREXEL-BLVD.
Modern 2-3 rm. apts., newly furn., very comf. and light; bus, L, surf.; reas. rates.

TO RENT—1428 HYDE PARK, 2 ROOM newly deco. cor., sunshiny apt.; very attr. $90. Peck.
TO RENT—4412 LAKE PARK-AV., COR. 1 blk. to lake; all cars; light 5 r. apt.; furn. [illegible] mah. furn., high gr. bldg., loc., $90.
TO RENT—4001 DREXEL, 3 LG. RMS., bath, dress. rm., kitnt.; $65; sur., L, bus, I. C.
TO RENT — SUBLET BEAU. FURN. APT. Large living and bedrooms, dinette, ideal trans. 7307 Luella-av., Apt. A1. Moulton.
TO RENT—VERY ATTRACTIVE 2 RM. FURnished apartment, South Shore; near I. C. station. BROWN, 7108 Clyde-av.
TO RENT — ELEG. FURN. 3 RM. APT., priv. bath. 4615 Ellis-av. Drexel 5252.
TO RENT—BILTMORE, 4186 [illegible] blvd.; 2 rms., kit. service; L, car.

TO RENT—FURNISHED FLATS.

South Side.

THE BLANCHESTER
6210 KIMBARK-AV.

Complete and carefully furnished 1 room kitchenette apartments. Rentals $72.50 and up. Electricity, gas, elevator, and maid service furnished. Choice neighborhood. Convenient to I. C., elevated, surface line, and busses. Close to 63d-st. shopping and theater district. Open for inspection daily, 9 a. m. to 9 p. m.

JOHN W. THURMAN, Prop.
Phone Midway 1768.

KITCHENETTE APTS.
EVERYTHING FURNISHED. MODERATE RENTALS.
Hotel MANSFIELD
6434 COTTAGE GROVE-AV.

ST. GEORGE HOTEL
BLACKSTONE & E. 60TH-ST.
Kitchenette apts.; conveniences of 3 rooms in one; sleeping porch; express station. I. C. R. R.; $75 to $90.

3647 BLACKSTONE-AV.
2d apt., 6 rms., 2 baths, open front porch and screened back porch; April to October; very desirable; nr. U. of C., parks and excellent transportation.
AUSTIN H. PARKER.
1500 E. 57th-st. Hyde Park 0136.

TO RENT — 4 RM. APT., NEWLY FURN. 6457 Oakenwald-av. Ph. Kenw. 5917.

North Side.

THE CORONADO APARTMENTS
4736 MALDEN-ST.
Beautiful new 2-3 room furnished kitchenette apts.; maid service, electric light and gas furnished; artistic decorations; large, well appointed lobby. See Manager on premises; phone Sunnyside 0393.

MORSE-ASHLAND
6945-51 N. ASHLAND-AV.
22 MINUTES TO LOOP.
The last word in home comfort, coupled with hotel service; an ideal family residence in the heart of Rogers Park's best section, elegantly furnished and completely equipped, nr. L. bus, steam and surface lines, schools, stores, and lake; 3-4 room suites; very reasonable rentals. See this today or Phone Rogers Park 2300.

THE HIGHLANDS,
7455 Greenview-av., 1 blk. lake, bus, Jarvis L, 2, 3, 4 rm. apts., compl. furn., fireproof bldg. $60 to $125 mo. incl. light, gas, serv.
4501 Malden, 1 blk. Wilson bus, 2 blocks L; new 3 rms., attractively furn., $75 mo. Light and gas free.
ALL PHONES ROGERS PARK 6100.

WALK TO LOOP.
9 BLOCKS NORTH.
1 BLOCK E. OF MICHIGAN.
Newly furn., large 1 or 3 rm. kitchs., accom. 2 or 4. $20 to $30 per week; linens, light, gas, silver, maid service included; no lease.
STREETERVILLE APT. HOTEL.
195 E. Chestnut-st.

THE MATABANICK
An attractive kitchenette apt. in a select neighborhood; fully equipped with the best of furnishings for complete housekeeping.
5511 KENMORE-AV. EDGEWATER 6420.

THE OGDEN PKWY. APTS.,
334-44 MENOMINEE-ST.
2 blks. west of Linc. Pk., 1-2 rm. kit. apts. with pri. baths; reas. rts., gd. trans.

BEST IN LINC. PARK SECT.
596 HAWTHORNE-PL.
3400 N., new exclusive apt. bldg., only one on street; 1 blk. to drive; best trans.; beautifully furnished; clean and homelike at reasonable rates. We invite your inspection.

RIVIERA APARTMENTS.
4845 MAGNOLIA. SUNNYSIDE 1449.
1-2-3 rm. apts. with kitch., linen, lt. and gas free; low rates; bus, L, surface.

4 RMS., SUN PARLOR.
713 Sheridan-rd., 1st apt. $100
709 Sheridan-rd., 1st, in-a-dor....$115
Immediate poss. Phone Buck. 3060.

SHELDRAKE.
FURN. KITCHENETTE APT. $20 WK. $80 MO. ROOM AND BATH, $2.50 DAY, $12 WK.
4518 CLARENDON-AV. EDGE. 8600.

FRONTENAC APTS.
725 IRVING PARK-BLVD.
Newly decorated and homelike furnished 3, 4, 5, and 6 rms. Phone Lake View 7872.

Private Bath and Kitchen.
N. Dearborn, 2 rm. furn. apt., north of Division-st.; rent $75. For inspection apply AGENT, 1154 N. CLARK, OFFICE 2D FL.

IDANHA.
550 Melrose, beaut. new furn. 1-2-3 rm. kts., gas, elec., laundry; nr. Linc. park, bus, Bdwy. cars; $12 week up. Wellington 5145.

910 DAKIN-ST.
½ blk. E. of Sheridan-rd. L sta., bus, surf.; newly furn. 2 rm. kitchnt. apts., pri. bath; in brand new fireproof bldg.; reas. rates.

Unusually Attractive Home.
4 lrg., airy rms., across front; exclusive bldg.; extra in-a-dor; fine furnishings; nr. L. bus; reas. 4649 Malden. Sunny. 7540.

The NEW CLUXTON HOTEL
7450 GREENVIEW-AV. SHELD. 8404.
Ultra mod. French renaissance hskpg. apts.

ARGYLE SHORE APTS.
Furnished Apts. Hotel Service.
909 Argyle-st. Long Beach 7275.

FULLERTON-PKWY. APTS.
Completely furn. 3 rm. apts., inc. slp. pch., bath, ex. trans., reas. rts. 531 Fullerton.

TO RENT—6 LG. RMS., NEW FIREP. BLDG. Beaut. furn., $165 mo.; gas, refrig. free; best trans.; lake ½ blk. 1359 Estes-av. Sheld. 1342. Mittelman.

TO RENT—NICELY FURN. 4 RM. APT.; bath, stm., h. w., elec. l.; rt. $45 mo.; rent or for sale. 229 W. North-av., nr. Lincoln Park.

TO RENT—SHEROSE APTS. JUST COMPLETED. 4241 Kenmore, nr. Wilson-Buena X. bus; beau. furn. 2-3 apts., bedrm. and in-a-dor; lt., gas, linen, maid serv.; reas.

TO RENT—2 RMS., NICE FURN.; PRI. baths; $18 wk.; 4 rms., nicely furn.; in-a-dor bed; $25 wk. 4310 Clarendon; bus to door.

SWANVILLE APTS.
2 and 3 rm. furn.; light, gas, linen. 3534 Broadway. 822 Edgecomb. Bitter. 1600.

1702 N. LA SALLE.
Opp. Linc. Pk., newly furn. and elec., 2-3-4 rm., kit., elev., pri. bath, $18-25; walk. dis.

4 and 5 Rms., Very Reas.
5022 Winthrop, with in-a-dor beds, dress. clsts., lgt., lin., gas. Sunny. 4380 or janitor.

BEAUT. LINCOLN PK. APT.
522 Belden; new, furn. or unfurn; 2-3 r. kits.; real bed; in-a-dors; gas, linen; reas.

TO RENT—3 RMS., NEW FURNITURE, EXTRA in-a-dor, bath with shower; reas. to right party. See janitor. 626 Roscoe-st.

TO RENT—3 AND 4 RM. CHOICE APTS. Take Clark-st. car to 2100 north, 1 block Lincoln park. 354-58 Garfield-av. Linc. 0954.

TO RENT—LA FAYE APTS. 4836 MAGNOLIA, beau. dec. 1-2-3 rm. kit. apts.; linen, lt., gas free; in-a-dor; $13 wk. up; bus, L.

TO RENT—BEAUT. FURN. 2-3-4 RM. COR. apts., 2 drs. lake; good tr.; mo. or lease; conces. 911 Glengyle-pl. Sunny. 5950.

TO RENT—4864 MAGNOLIA. FLORENTINE. kit. furn. apts.; new firepf. bldg.; reas. rates; pri. baths; comp. hotel serv. Sun. 7324.

TO RENT—4 RMS. AND IN-A-DOR, COMPLETELY furnished; 2 doors from bus and drive. 529 Brompton-av.

TO RENT—LA SALLE, N., 1039. NICELY furn. 1-2-3 rm. suites; r. w.; clean, quiet, and reasonable; home comf.; reas. rates.

TO RENT—5 RMS., SUN P., 3 BEDS, NEW fur.; nr. lake; imm. poss.; $90. 5233 Kenmore.

TO RENT—IMMEDIATE POSS. CHOICE 4 R. apt.; good loc.; nr. lake and L; lease to Oct. 1st.; refs. req. Sunnyside 7987.

TO RENT—LARGE 3 RM. APT., SUN PAR. and por.; nicely fur., newly dec.; nr. park, lake; 1 blk. bus, surface. 3633 Pine Grove.

TO RENT—5 RM. FLAT, FURN. COMP. incl. gas, elec., stm., ht., linen, $75. 2547 N. Clark. Mohawk 2307 after 5 p. m.

TO RENT OR SHARE—2021 WILSON, 6 well furn. outside rm. apt., new dec.; piano, pches., yard; blk. bus, L. Ardmore 2402.

TO RENT—SHERIDAN SURF APTS., 421 Surf-st., attrac. furn., spac. 1 rm. kit.; twin beds, lge. dress. rm., closet; vict. Apt. 615.

TO RENT—NR. LINCOLN PARK, BEAUT. furn. 3 rm. sun par. apts.; high grade bldgs., $85. RICHTER, Main 0700.

TO RENT—421 SURF-ST., LGE., ATTR. 1 and 2 rm.; brkfst. rm., kit. apts.; twin beds; east exposure. Apts. 514-309.

TO RENT—NEW FURN. 2-3 RM. APTS., twin beds; free gas and light; reasonable rental. Agent on premises. 5029 Winthrop.

TO RENT—"W-I-N-O-N-A" BEACH APTS. 918 Winona; 2, 3, and 4 rms.; elev. serv.

TO RENT—BEAUT. 4 RMS., LT., GAS, LINen furn.; piano; 2 beds; $80. Well. 0845.

BARRY-AV., 727—TO RENT—2 AND 3 RM. comp. maid serv. opt.; very reas. rent.

TO RENT—2-3 R. KT., $75 UP; GAS, L. 521 Brompton [3550 N.] Bit. 5593. Sun. 5950.

TO RENT—NEWLY FURN. 4 RMS., SHOWer; sac. for des. tenant. Longbeach 7442.

TO RENT—BEAU. 2 AND 4 RM. FURN. apts.; Wils. L, bus, surf. 4422 Magnolia.

TO RENT—39 E. OHIO, 6 RM., WELL FUR. apt.; walk. dist. Hori Realty. Del. 1250.

TO RENT—WINTHROP, 6040, 1-2 RMS., new bldg.; tile bath, elv.; best trans.; $75.

TO RENT—3 ROOMS, NEWLY FURNISHED, bed. 420 Cornelia-av.

TO RENT—FURNISHED FLATS.

North Side.

NEW BUILDING
2-3-4 ROOMS
KITCHENETTE
FURNISHED OR UNFURNISHED.

2322 COMMONWEALTH-AV.
Betw. Fullerton-Belden
½ Blk. to Lincoln Park

5 STORY FIREPROOF BUILDING.

ALL FLOORS CARPETED.

GAS, LIGHT AND, MECHANICAL REFRIGERATION FREE.

ELEVATOR.

SWITCHBOARD SERVICE.

ALL TILED BATHS WITH SHOWERS.

IN-A-DOR BEDS.

LOCATION—
Commonwealth-av. at this point is only 1 block long, extending from Fullerton-av. to Belden-av., directly around the corner from the Belden Hotel. A quiet and exclusive neighborhood, near the lake; 1¼ blocks from Francis Parker school, public schools and churches; many garages within 1 block.

APPOINTMENTS—
Large, light, and airy rooms with graceful arched openings; completely white enameled steel kitchen equipment; beautiful lighting fixtures, ample closet space; public dining room; also spacious lobby.

TRANSPORTATION—
BUSSES AND SURFACE CARS WITHIN ½ BLOCK.

2322 COMMONWEALTH-AV.
Reasonable Rentals
READY FOR OCCUPANCY
APRIL 1
AGENT ON PREMISES FROM 8 TO 6 EVERY DAY, OR PHONE
MILTON H. CALLNER & CO.,
177 N. STATE-ST.
Loop Office, Dearborn 4338.
Ph. at Bldg., Diversey 2330.

THE HIGHLANDS.
7455 Greenview-av., 1 blk. lake, bus, Jarvis L; res. neighborhood; 2-3-4 kit. apts., compl. furn.; fireproof bldg.; elevator service; $65 to $130 mo., including light, gas, service.
4501 Malden, 1 blk. Wilson bus, 2 blks. L and surf.; new 2-3 rms., new. furn.; attractive; $75 and up; free light and gas. See agt. at bldg. Edge. 8409. Office, Rog. Pk. 6100.

Sherburne Beach Apts.
EXCLUSIVE RESIDENTIAL SECTION.
4-5-6 room apartments, elegantly furnished, all outside light rooms, overlooking lake, near Granville L or bus passes door.
6259 SHERIDAN-RD. SHELDRAKE 3700.

Northwest Side.

TO RENT—4 RMS., 4648 N. SACRAMENTO-av.; completely furn., 1 block to L. Call Keystone 1066 before 10 a. m.

TO RENT—2520 LELAND, 2 RM. APT., ostld. fur.; Rav. L. Rockwl. sta. Rav. 4950.

West Side.

3311-19 WASHINGTON-BL.
2 and 3 rm. kit. apts., new and beaut. fur.; comf. home; reas. rates; L. surf., bus.

TO RENT—3 RM. KIT. APT., BEAUT. FUR.; gas, elec. free; janitor service; also incinerator, mod. conv. Mansfield 5828. 5601 West End-av., Apt. 308.

TO RENT — 2 RM. BEAUTIFULLY FURnished apts., near Garfield Pk.; best trans. Moderate rates. 3231 Warren-av.

TO RENT—4900 WASHINGTON-BLVD., 2 rm. kit'n't. Crawford 2557. See janitor.

TO RENT—1-2 R. KIT., WL. BD.; 10 MIN. all tran.; cm. fur. Ills. Ap., 1743-5 Warren.

Suburban.

OAK PK.—GAYLORD APTS.
New, Hi-grade, 2 lge. rms. and kitch., door beds; im. poss.; $80 up; Lake-st. L to Wis. sta. 20 min. loop. 116 S. Maple. Euclid 7825.

WANTED—TO RENT—FLATS.

WANTED—TO RENT—BY CPLE., LGT. ENG. bsmt. flt., 3 rms., bath, gd. loc., N. or N. W. Gentiles; reas. Address B 347, Tribune.

TO RENT—STORES—DOWNTOWN.

To Rent—Stores, Harrison-st. near State-st. Immediate possession. 19x40, $200 per month. Apply Winston & Co. 38 S. Dearborn-st. Central 4204.

TO RENT—204 N. JEFFERSON, COR. LAKE. 40x42. SIDES on alley; UNUSUAL shipping facilities. LARGE PLATE GLASS FRONT. Floors carry HEAVY Mdse. STORE connects with DRY BASEMENT, 24x38. HENRY A. KNOTT. 112 W. Adams. Phone Rand. 2321.

630 S. WABASH-AV.
Store, 10,000 sq. ft., in furniture and florist district; poss. May 1; will divide.
JUDSON F. STONE, Agent.
Main 1776. 30 N. La Salle-st.

LAKE AND WELLS STORE.
Next to N. E. cor., 20x135 ft., with basement, balcony, 40x20; alley entr., elevator, large display window; low rent; your own broker, or phone MR. ESCH, Harr. 9120.

TO RENT — STORE, SMALL; HEART OF loop; fine for jewelry or candy; located 35 W. Monroe.

TO RENT—STORES—SOUTH.

53d-st., Center of Hyde Park business district; corner used for drug store for last 30 years will be available May 1st. For particulars call
KYLE & BENDFELT,
Fairfax 3071. 1506 E. 53d-st.

TO RENT—554 E. 71ST-ST., GOOD STORE for any business; $65 for good tenant. Rm. 1401, 111 W. Washington-st.; Frank. 1313.

TO RENT—STORE, 1447 E. 53D-ST. Good loc. cigars, sporting goods, candy; low rent. FRYSINGER, MIDWAY 9052.

TO RENT—STORE, 5555 COTTAGE GROVE. Ideal for battery and tire business; also flat in rear of store. State 7699.

TO RENT—2133 INDIANA-AV., $125. T. E. Wells & Co., 76 W. Monroe. Sta. 4240.

TO RENT—301-307 E. 31ST. T. E. Wells & Co., 76 W. Monroe. Sta. 4240.

TO RENT—FREE TO MAY; LRG. SINGLE or double, $70-$140; 3821 Cottage Grove.

TO RENT—MOD. STORE, OP. I. C. STA.; any line. Barg. 7140 Exchange. Dear. 6122.

TO RENT—STORES—SOUTHWEST.

3415-17 W. 26TH.
Store, 42x88 ft.; mdse. basement, 100x88 ft. Near department stores, large furniture stores, and 5c and 10c stores. See
ROSENBERG & LURIE,
178 W. Jackson. Wabash 6589.

TO RENT — STORE WITH BASEMENT, transfer cor. 2556 S. Crawford; $75.

TO RENT—STORES—NORTH.

TO RENT — 715 SHERIDAN-RD.; LARGE store suitable for tea room or any business; $200. WILLIAM H. MULHOLAND CO., 731 Sheridan-rd.

TO RENT—SPACE FOR BEAUTY PARLOR in my high class barber shop; wonderful opp. 640A Addison-st.

TO RENT — 503 N. STATE-ST., 16X60. WALLER. Lake View 6480.

TO RENT—LARGE STORE, 16X70, $60. PH. Lake View 6480.

TO RENT—5409 N. CLARK, AT BALMORAL, large store, modern front. Randolph 1472.

TO RENT—4943 SHERIDAN, AT ARGYLE SINTON HOTEL. Heated store; $150.

TO RENT—LARGE STORE, 3 RMS.; ½ BLK. to Linc. Pk.; possn. 2118 N. Clark-st.

TO RENT—3635 BROADWAY; SUIT. FOR delicatessen or variety. Graceland 8894.

TO RENT—STORE, 4949 WINTHROP-AV., at Argyle; tile floor; $125. S. J. RICHMAN, 11 S. La Salle-st.; Central 3316.

TO RENT—LARGE STORE, 1503 SEDGwick-st., near North-av., $45 a mo.; possession. Call State 7772.

TO RENT—SPACE IN HIGH CLASS BARber shop for beauty parlor. 640A Addison-st. Lake View 8432.

TO RENT — BERWYN-BROADWAY COR. and inside; Arco heat. Lake View 6480.

TO RENT — STORE, CHEAP RENT, STM. hat. 1963 Montrose. Dearborn 1906.

TO RENT—STORE; CHEAP RENT; GOOD loc. 2725 Lincoln-av. L. V. 4456.

TO RENT—NEW STORES, STEAM, 2238 Lincoln-av., $60. Ph. Lincoln 4326.

TO RENT—3247-49 LINCOLN-AV., 2 LARGE stores stm. heat; rent $85 mo. ea.

TO RENT—STORES—NORTH.

NEW STORES.
In fireproof bldg. Many convs. for ten.
Nos. 1-2, on Brdwy, 14x78 [av.]....$170 mo.
No. 5, on Brdwy, 14x17 [av.]....$150 mo.
No. 6, on Brdwy, 15x55 [av.]....$160 mo.
No. 7, cor. Brdwy, 22x57 [start]...$350 mo.
Nos. 8-9, on Granville, 14x65 [start] $125 mo.
Trans.—Street car stop, L ¼ bl., bus 3 blks.
W. H. GIERTSEN & CO.,
6200 Broadway. Sheldrake 9041.

MONTROSE AND SEELEY.
N. E. cor., several stores suitable for variety, barber, market, etc.; low rent. See today.
KAPLAN & CO.
30 N. Dearborn-st. Central 4749.

NEW CORNER BUILDING.
¼ Block to Howard "L."
7652 N. Paulina-st.
Favorable terms to responsible party.

TO RENT—MODERN STORE, 5042 BROADWAY, between National and A. & P. tea stores; suit. gents' furnishings, shoe store, meat mkt. or any other high grade business. JOHN B. RUBLY. 5036 Broadway. Edgewater 4897.

TO RENT—S. W. CORNER DIVISION AND Dearborn, booming location; fine opportunity for druggist, haberdasher, shoes, chain stores, florist or confectionery. Graduating rent. Phone NEWMAN, Randolph 4980.

6900 N. CLARK-ST.
Will make favorable terms for responsible party. Agent on premises.

TO RENT—IN CHATEAU TH. BLDG., 3800 Broadway, large store; fine equip. candy, pastry, ice cr.; also small store at cor., op. Marigold Gard. See jani. or ph. L. V. 0325.

TO RENT—STORES—NORTHWEST.

TO RENT—2554 MONTROSE-AV., NEAR Rockwell, neighborhood needs butcher, delicatessen or shoe repair badly; rent right. Phone Irving 2165.

TO RENT—BEST SPOT, LAWRENCE-AV., same blk. as Spiegel's Woolworth's, etc.; 18x55; stm.; full basement, with inside entrance. Bargain. 3236 Lawrence-av. Key. 8680.

TO RENT—STORES, 50 FT. FROM TRANSfer corner, 16x80; suit. groc., delicatessen, shoe store, meat market. 4750 W. North-av.

TO RENT—STORES—WEST.

TRANSFER CORNER.
Southeast corner of 22d-st. and Laramie-av. Tarazza floor and large basement.

TO RENT—1357 W. HARRISON-ST., SIZE 14x62; stm. ht. elec. lt.; $60 mo.; immed. poss.; suit. for jobbing or retail. CREMIN & O'CONNOR, 105 N. Clark-st. State 3700.

TO RENT—STORES ON TRANS. COR.; druggists, barbers, tailors. Mans. 6127.

TO RENT—STORES—SUBURBAN.

TO RENT—LAKE BLUFF STORES—FASTest growing community on the North Shore; new building; center of business section; unusual opportunity for first class corner drug store, hardware store, tearoom, etc. For prices and further details see TALBOTT & SAFFORD, 30 Scranton-av., Lake Bluff. Phone Lake Bluff 934 or Main 3733.

TO RENT—LARGE MODERN STORE, ADjoining floral shop; in heart of Evanston; reasonable rent; ideal for a high grade business. Apply John Weiland, Florist, 1614 Sherman-av. University 502.

TO RENT—STEAM HEATED STORES SUITable for practically any line of business, located on one of Maywood's leading business streets, $50 a mo. Apply 609 W. Lake-st., Maywood, or phone Maywood 284.

TO RENT—IN ARLINGTON HEIGHTS, NEW stores, suitable for any line of business, 1 blk. N. W. depot. Corner Evergreen-av. and Vine-st. Call Newcastle 1351.

TO RENT—LUNCHROOM AND GAS STAtion, on hard road; Route 18; equipped for business. For information call Downers Grove 821-M-1.

TO RENT—SHOP; BEST SPOT IN OAK PK. Barg. Mrs. K., 169 S. Oak Pk.-av. Euc. 9699-J.

TO RENT—OFFICES AND SHOPS.

Central.

CONSUMERS BUILDING,
Northwest corner State and Quincy.
220 S. State-st.
KESNER BUILDING,
Northeast corner Madison and Wabash.
5 N. Wabash-av.
LAKE VIEW BUILDING,
Between Adams and Monroe.
116 S. Michigan-av.
Desirable office suites, 200 square feet and up. Moderate rentals; immediate possession; good outside light. Buildings modern in every particular.
KESNER REALTY TRUST,
5 N. Wabash-av. Central 0840.

ST. CLAIR BUILDING,
ERIE-ST. AT MICHIGAN-AV.
Nr. Tribune, Wrigley Bldgs., and Drake Hotel. Better than Loop space at approx. half its cost. Unusual light. Mahogany finish. Best plumbing, beautiful entrance. Fine occupancy. A few offices left, from 500 to 2,000 ft.; one of 7,000 feet. Also one entire floor of 12,300 sq. ft. Liberal partition arrangement. North Central Post Office in building. Phone or call for full details regarding above and other offerings which, we believe, are the most attractive in Chicago.
EDWIN J. BOWES JR. & CO.,
111 W. Monroe-st. Randolph 5075.

NEW
SINGER BUILDING
120 S. State-st.
Ready for occupancy May 1st. Light 3 sides. Entire floor units, 2,300 square feet, with display case in lobby; also individual large office units, $50 a month and up. Will divide to suit tenant. For details apply
Chas. V. McErlean,
39 S. LA SALLE-ST. CENTRAL 2375.

MEDINAH BUILDING
Cor. Jackson and Wells-sts.
Desirable offices immediate or May 1 possession. Also large space on top floor suitable for architect, engineer, or others wishing daylight office space.
ROSENBERG & LURIE,
178 W. JACKSON-BLVD. WABASH 6589.

Madison Terminal Bldg.
9 S. CLINTON, OPP. N. W. STA.
This up to date, fireproof office bldg. offers space in units renting at
$65 PER MO. AND UP.
NO PARKING RESTRICTIONS.
ROSS & BROWNE,
Railway Exchange. Wabash 1052.

MALLERS BUILDING
S. E. Cor. Madison & Wabash.
Units 400 ft. up to 2,400 feet.
Individual dentist's suites.
Suites for 4-6 doctors and dentists.
Fully equipped.
Possession now or May 1.
APPLY AT OFFICE OF BUILDING.
Room 1216. Central 5473.

APPAREL BLDG.,
241-245 W. Van Buren,
AT FRANKLIN.
Modern daylight offices, suitable for jobbers and men's ready to wear, etc.; $40 per month up.
PHONE FRANKLIN 8335.

ARCADE BUILDING
616 S. MICHIGAN-AV.
SUITE OF 3 PRIVATE OFFICES AND RECEPTION ROOM; REAS. RENT.
APPLY OFFICE OF BLDG.
ROOM 810. WABASH 7165.

TO RENT — UNUSUALLY ATTRACTIVE suite [about 1,300 sq. ft.]; consisting of spacious rec. rm., 2 large and 1 good sized private office, library 10.6x31; vault 9x12.6; floors entirely carpeted, walls all tiffanized; furn. mahogany, new; now used as law suite; rt. reas. May 1929 lease. Rm. 910 New Burnham Bldg. 160 N. La Salle-st. Sta. 5683.

SMALL OFFICE.
Private office with reception room. Single or en suite. Low rent for immediate possession.
ROOM 401, 309 S. LA SALLE-ST.
PHONE HARRISON 8779.

REAPER BLOCK,
Northeast corner Clark and Washington; corner suite; 3 private offices and reception.
JUDSON F. STONE,
Main 1776. 30 N. La Salle-st.

TACOMA BLDG.,
5 N. LA SALLE.
Well lighted offices and suites, 190-1,300 sq. ft. at reasonable rentals. Apply Rm. 1010
UNIVERSITY OF CHGO. FRANKLIN 3461.

500 N. DEARBORN-ST.
1,200 ft., 11th floor, 10 windows; no parking restrictions; low rental. Phone Sup. 8120.

750 N. MICHIGAN-AV.
Front Offices. New Bldg.

TO RENT—PRIVATE OFFICE AND USE OF recep. rm.; furn. or unfurn.; poss. April 1. 1221 First Nat. Bank Bldg. Cent. 3591.

TO RENT—PRIVATE OFC., DESK SPACE, MAILING ADDRESS, $5 MO. AND UP. EDMOND OFF. SERVICE, 20 E. JACKSON.

TO RENT—LIGHT FURNISHED PRIVATE office, with stenographer; reas. Room 1603 at 53 W. Jackson. Harrison 3793.

TO RENT—LT. FURN. PRI. OFFICE, $25 mo.; mfg. agt. pref. 420 Manhattan Bldg.

TO RENT—FURN. PRIVATE OFFICE. EN suite. 19 S. La Salle. State 4525.

TO RENT—FURN. PRIVATE OFFICE, $30. R. 207 Union Bank Bldg., 25 N. Dearborn.

TO RENT — PVT. OFFICE WITH SERVICE, reas. 350 N. Clark, Rm. 303. Sup. 5443.

TO RENT—DESK SPACE, MAIL & PHONE serv., $5 up. 118 N. La Salle, Rm. 209.

TO RENT — DESK SPACE. 2039 STRAUS Bldg. Ph. Harrison 6240.

TO RENT—PRIVATE OFFICE AND DESK space. 30 N. Michigan, Room 1904.

TO RENT—1-2 RM., FURN. OR UNFURN. studios. 162 E. Superior. Ph. Del. 1250.

TO RENT — DESK SPACE IN SELECT off. Rm. 608, 140 N. Dear. State 7336.

TO RENT—OFFICE SP.; VERY REASONable; tel., etc. 601, 127 N. Dearborn.

TO RENT — DESIRABLE OFFICE SPACE, desk and service. R. 602, 35 S. Dearborn.

TO RENT—OFFICES AND SHOPS.

Central.

CAPITOL BUILDING
N. E. Cor. State & Randolph.
Desirable office space at $30 per month and up. One choice corner suite, approx. 1,560 sq. ft., available for immediate or May 1st occupancy.

EXCELLENT LOCATION—UNOBSTRUCTED ON ALL SIDES. FIRST CLASS SERVICE. REASONABLE RENTALS. FINEST TRANSPORTATION FACILITIES IN THE CITY.

SHOP SPACE
Suites on lower floors with clear glass on corridors, suitable for display and sales purposes for wholesalers and retailers. Also lobby display cases.

Apply to Manager,
ROOM 1315, 159 N. STATE-ST.
CAPITOL BUILDING
PHONE DEARBORN 8335-8336.

MADISON-DEARBORN
Prominent Corner Suite
24 Hour Publicity Value
EXCEPTIONAL OFFICES for any one who will utilize the advertising advantages of this corner at center of loop, in Hartford Bldg. Also a few single offices and small suites available.
WARTERFIELD & COUSIN,
Room 402. Cent. 6637.

AMERICA FORE BLDG.
RUSH, PEARSON, CASS AND CHESTNUT.
SUITES OF 2 PRIVATE OFFICES AND LARGE GENERAL OFFICE AT $75 PER MONTH.
WHOLE FLOOR OF 22,100 SQ. FT. STILL AVAILABLE.
New 12 story fireproof bldg.
Light on 4 sides.
Excellent transportation.
NO PARKING RESTRICTIONS.
ROSS & BROWNE,
Railway Exchange. Wabash 1052.

TO RENT—IN THE TRIBUNE TOWER, outside office space—unsurpassed for light, air, service, and appointments. All day parking facilities. Space divided to suit; mahogany trim, cork carpet, awnings, window shades, etc. Price reasonable. Apply Holmes Onderdonk, Manager, R. 1229 Tribune Tower. Telephone Superior 0100.

PONTIAC BLDG.
N. W. COR. DEARBORN AND HARRISON.
DAYLIGHT ON 3 SIDES
ALL OUTSIDE OFFICES. UNITS OF 150 SQ. FT. UP TO 8,000 SQ. FT.; $35 AND UP. UNSURPASSED FOR LIGHT, AIR AND SERVICE; ALL DAY PARKING FACILITIES; L STATION, STREET CARS AND R. R. DEPOT ONE BLOCK AWAY; TWO BLKS. FROM POSTOFFICE; IMMEDIATE OR MAY 1ST POSS. IF YOU ARE INTERESTED IN REAL VALUE FOR YOUR MONEY CALL. BROKERS' CO-OPERATION INVITED.
MARK LEVY & BROTHER,
140 S. DEARBORN ST. RANDOLPH 3683.

PUTNAM BLDG.
10 N. CLARK-ST.
Large and light airy offices; ideal for law suite; also smaller units; immediate possession; new bldg.; excellently maintained; rental below average in loop. Call for inspection before you decide definitely on your new lease. Apply at office of bldg.
Room 602. Main 4086.
Real Estate Management Corporation, Agents.

N. W. COR. RUSH AND ERIE
AN ATTRACTIVE WELL PLANNED DAYLIGHT BUILDING. OPEN ON THREE SIDES. FINE FOR ADVERTISING AGENCIES, ARCHITECTS, ENGINEERS, INSURANCE CO.'S, INTERIOR DECORATORS OR OTHER DESIRABLE COMMERCIAL USE.
BOWES REALTY CO.,
360 N. MICHIGAN-AV. DEARBORN 8750.

538 S. DEARBORN
All offices in this bldg. have outside light. Units renting at
$25 PER MONTH AND UP.
NO PARKING RESTRICTIONS.
ROSS & BROWNE,
Railway Exchange. Wabash 1052.

EXCELLENT LOCATION for INSURANCE, GRAIN AND PROVISIONS, RAILROADS, CONTRACTORS, ETC.
Office space in one building at 166 W. Jackson-blvd., running through to 167 Quincy and 231 S. Wells-st. Old Colony Life Insurance Co., Tel. Harrison 1055.

CHICAGO STOCK EXCHANGE BLDG.
30 N. LA SALLE-ST.
A few desirable offices, $60 and up.
JUDSON F. STONE, AGENT.
Main 1776. 30 N. La Salle-st.

ADAMS EXPRESS BLDG.,
115 S. DEARBORN-ST.
Choice space for office or mercantile purposes; most central location in Loop.
J. C. McCORD & CO.,
Central 0997. 115 S. Dearborn-st.

TO RENT—443 S. DEARBORN. Front half top floor, 1,300 sq. ft.; 2 skylights; 4 private offices; $160 mo.; suit. publisher or office and stock space; immed. or May 1st possession. HALL & ELLIS, AGENTS. 407 S. Dearborn-st. Harrison 2241.

SECURITY BUILDING,
189 W. MADISON-ST.
Light offices, 209, 235, 265, 616 sq. ft., $45, $47.50, $75, and $130 per month.
UNIVERSITY OF CHICAGO, MAIN 3559.

U. S. EXPRESS BLDG.
60 W. Washington. Offices, $32.50 up.
JUDSON F. STONE, AGENT.
Main 1776. 30 N. La Salle-st.

TO RENT—ADAMS AND WABASH BUILDing, southeast Adams-st. and Wabash-av., 5th flr., 1,200 ft.; rental reasonable. V. J. COAKLEY, 27 E. Monroe. Randolph 6764.

TO RENT—SUBLET, SACRIFICE, 2,000 SQ. ft. office space, new bldg.; best loc. N. Michigan-av.; also 1,200 sq. ft., best S. Michigan-av. space. Inq. 1814 McCormick Bldg.

1134 OTIS BLDG.
Private office or desk space in public acct. office; steno. service optional. Main 3840.

TO RENT—OFFICES IN MODERN OFFICE BUILDING ON WACKER-DR., cor. Clark-st. N. J. ROSE. 236 N. Clark-st. Main 3881.

TO RENT—1,300 FT.; 3 PRIV. OFFICES; recep. room; fine light; City Hall ¼ blk. J. P. STRICKLAND & CO. HARR. 8774.

TO RENT—FURNISHED PRIVATE OFFICE, excellent loop location; light and phone included. Reasonable. Room 812, 5 N. La Salle.

TO RENT—PORTLAND BLOCK, OFFICE; facing street, 12x23, $50 month. John E. Magill & Co., 35 N. Dearborn-st.

Outlying.

TO RENT—UNUSUALLY WELL LAID OUT business and professional offices in new fireproof business block at active boulevard corner.
LIEPOLD & HICKS, INC.,
3152 Sheridan-rd. Wellington 3000.

TO RENT—A FEW GOOD OFFICES FACING Blvd. at 3108 Michigan; reasonable rent. E. E. BALDWIN AGENCY & LOAN CORP. 3450 Indiana-av. Doug. 1020.

TO RENT — PHYSICIAN'S OFFICE WITH dentist; use of reception room. 3403 W. Madison, corner Homan-av.

TO RENT—4 ROOMS, 3934 SHERIDAN-RD., 2d, at L; $67.50. Lake View 6480.

TO RENT — 2 DR. OFFICES, WITH APT.; fine bus. sect., uptown Chgo. Ph. Edg. 2239.

TO RENT—TWO DR. OFFICES AT 3507 Chicago-av. Kedzie 2335.

TO RENT—FLOORS AND LOFTS.

WELLS NEAR VAN BUREN.
To Rent—Near Wells and Van Buren-sts.; daylight floor, fireproof bldg.; excellent advertising opportunity; fine elevator service; immediate possession; reasonable rent.
N. M. GUETTEL & CO.,
Randolph 4040. 105 W. Monroe.

630 S. WABASH-AV.
Store and 2d floor, 10,000 sq. ft. each; freight and pass. elev.; sprinkled; will divide.
JUDSON F. STONE, Agent.
Main 1776. 30 N. La Salle-st.

TO RENT—N. E. COR. HURON AND FRANKlin-sts., store floor and basement, 44x100 ft. ea.; mill sprink. bldg.; heat, pass. and frt. elev. ser.; poss. May 1. PAUL C. LOEBER & CO. Ph. Frank. 0757.

TO RENT—1545 S. MICHIGAN-AV., 3D floor, 3,500 sq. ft., very good north and west light, $150 per month; immediate poss. NEWTON B. LAUREN & CO. Randolph 1107. 22 W. Monroe-st.

TO RENT—DAYLIGHT, MAIN AND 4TH floors, 2,500 sq. ft. each, corner Canal and Lake; steam heat, elevator service; very low rental. Phone Monroe 7179.

TO RENT—FLOORS; STATE AND AUSTIN; 2,500, 5,000 up to 30,000 sq. ft.; modern; p. and f. elevator; heat; spkld.; office stock, mfg.; very low rent. FURTH. DEAR. 6585.

TO RENT—IN LEES BLDG., 19 S. WELLS, light space, 760, 837, 1,160 sq. ft.; excellent freight and passenger service. UNIVERSITY OF CHICAGO. MAIN 3559.

TO RENT—8,500 SQ. FT. IN FIREPROOF building, centrally located, close to loop; insurance rate, 26c; will divide floor if necessary. Phone Central 4717.

TO RENT—552-54 W. ADAMS-ST., 6TH AND 7th flrs., 8,100 ft. ea.; steam ht.; pass. and frt. elev. ser.; good light. PAUL C. LOEBER & CO. Ph. Frank. 0757.

TO RENT—320 S. FRANKLIN-ST., 500-1,500 sq. ft.; daylight; esp. suit. office, stock and sales, men's lines and novelties. Gordon Strong & Co., 209 S. State-st. Harr. 8191.

TO RENT—1ST FLOOR AND BSMT., 15,000 sq. ft.; heat, spr., reduced rent. E. N. DUERLEIN & CO. Franklin 4860.

WANTED—STORES, OFFICES, LOFTS

WANTED—TO RENT—SPACE, LOOP, FOR barber shop. Address X 550, Tribune.

TO RENT—MFG. PROPERTY.

147,000 SQUARE FEET.
23d and La Salle-st.; sprinkled, heated; priv. switch track; 185 to 335 lb. flr. load; excellent light throughout; 30,000 ft. to a floor; two 20 ft. elevators. Office partitions installed. Will divide.
UNIVERSITY OF CHICAGO. DEAR. 9312.

TO RENT—2 FLOORS,
7,500 SQ. FT. EACH,
For light mfg.; frgt. and pass. elevator; heated; location Ohio and Wells; immediate possession. Apply 215 W. Ohio-st.

TO RENT—21,000 SQ. FT. IN MILL SPKLD. building, 260 lb. floor load, 2 pass. and 2 frt. elevs.; skylight-daylight 4 sides or will divide in units of 10,000 and 11,000 sq. ft. See Mr. Robinson. BAIRD & WARNER, INC. 134 S. LA SALLE. CENTRAL 1855.

TO RENT — BROAD DAYLIGHT SPACE, near loop; good postal and transportation facilities; modernly equipped; units of 3,000 sq. ft.; separate or combined; freight and passenger elevators; sprinklered; low insur., low rent. Phone Haymarket 0500.

TO RENT — 12,000 OR 24,000 SQUARE feet light mfg. or warehouse. North Pier Terminal; low rental; unrivaled facilities. Walsh, Self-Locking Carton Co. Sup. 3887.

TO RENT—5,000 SQ. FT. AND UP, 1ST FL., spkld., C. J. switch, 25c unheated, 32½c heated, or will build for sale or rent. CENTRAL MANUFACTURING DISTRICT, 1305 First Nat. Bank Bldg. Rand. 2235.

TO RENT—837-901 S. WESTERN, 50 FT. store front, steam heat; over 6,000 sq. ft.; very high ceiling; also basement; rental $200; long lease if desired. H. F. BLACKMAN, 80 W. Washington-st. Dearborn 7124.

TO RENT — 1 STY. BLDG. ON TRACK, NR. loop, 6,400 ft., 9,300 ft., 14,200 ft., or total of 23,500 ft. For whse. or mfg.; good ofcs.; part has refrigeration; high pr. steam. CHANDLER & MONTAGUE. Rand. 1828.

TO RENT — OR FOR SALE—PEORIA, AT Jackson, entire bldg., 50x125, 2 floors; reas. C. Rosenberg, Owner, 155 N. Clark-st. State 7989.

LEASE BARGAIN, 1ST FLR.
S. S.; 3,500 sq. ft. space; lt., high ceilings; htg. plant; drive way in; $26.50. Midw. 5396.

TO RENT—2,000 TO 3,000 SQ. FT. INCL. office daylight space; concrete bldg.; pass. and frgt. elev. serv. MERIT PRTG. CORP., 124 W. Polk-st. Harr. 6666.

TO RENT—2 BRAND NEW 1 STY. BLDGS., 5,000 sq. ft. each. 4847 Division-st., 4639 W. Chicago-av. S. G. ROBBINS & CO., Brunswick 2892.

TO RENT—NR. KINZIE AND HALSTED, 2 sty. factory 23,000 sq. ft.; htg. plt., sprkld., elev., nr. team track. E. A. TEICH & CO., Randolph 3434.

TO RENT—FACTORY, 12,000 SQ. FT., MOD. 2 sty., light 4 sides; yard, shade; reas. 944-946 N. Spaulding-av. Albany 3446.

TO RENT—OR SALE—EASY TERMS, FACT. bldg., 13,000 ft., daylight loft, elec. freight elevator. FOLEY, 550 Roosevelt-rd.

TO RENT—100X125, NEW 1 STORY GArage and mfg. bldg. 501 E. Pershing-rd. Owner, Brunswick 3842.

TO RENT—ON C. J. SWITCH, 1ST FLOOR, 8,500 sq. ft., $225, heated. Franklin 4860.

TO RENT—BUILDINGS.

MODERN FACTORY BLDG.
Sprinkled; 6 story and large basement mill const. bldg., 41,000 sq. ft. manufacturing space and about 5,000 sq. ft. extra storage space; heavy floor load; light all sides; yard space and power plant; low insurance rate; very reasonable rent; 1 mile n. w. of loop; long or short lease; possession April 1st; rent starting May 1st. Monroe 6737.

833 W. CHICAGO-AV.

2812-14 WABASH-AV.—15,000 sq. ft.; immediate possession. Buckingham 3060.

TO RENT—
6 sty. and bsmt. bldg., 100x150, just west of river; 25c sq. ft.
ALEX FRIEND & CO.,
29 S. La Salle-st. Randolph 4916.

TO RENT—650-652 S. STATE-ST. 4 story and basement modern building, 25,000 sq. ft.; possession May 1st. NEWTON B. LAUREN & CO., 22 W. Monroe-st.

TO RENT—1 STORY BLDG., 9,000 FEET; fine light; good transportation; low rent. WM. KAPLAN, 36 S. State-st. Cent. 4459.

TO RENT—1302 WASHINGTON-BLVD., 3,400 sq. ft., 1 story bldg., stm. ht. Geo. Adams and Son. Haymarket 2100.

TO RENT—318 W. AUSTIN-AV., 1 STORY building, 25x125 feet. PAUL C. LOEBER & CO. Ph. Franklin 0757.

TO RENT — FACTORY, 30,000 SQ. FT., close in; only 18c ft. Franklin 4860.

TO RENT—HOTELS.

TO RENT—ROOMING HOUSE, 52 RMS.; best location on north side; reasonable rent. Harry Kay & Co., 5024 Broadway.

TO RENT—HALLS.

TO RENT—3800 BROADWAY, FINE BALLrm. and gym. See jan. or ph. L. V. 0325.

TO RENT—OTHER CITIES.

TO RENT—STORE AND BASEMENT, 30X100 ft.; immediate possession; 100% location in Quincy. C. H. COTTRELL, Quincy, Ill., owner.

TO RENT—FARMS.

TO RENT—WANT RESPONSIBLE PARTY to rent 160 or more acres; good land and building; 54 mi. from the loop. See MR. BERT, 1214, 77 W. Washington-st.

TO RENT—240 A.; FINE BUILDINGS AND land; about 40 mi. N. W.; very cheap; $4 per a. Address N A 328, Tribune.

PATENTS—PATENT ATTORNEYS.

VICTOR J. EVANS & CO.
PATENTS, TRADEMARKS, COPYRIGHTS. CHICAGO OFFICE, 1114 TACOMA BLDG. Main office, 70 9th-st., Washington, D. C.

PATENTS, TRADEMARKS, COPYRIGHTS. MILO B. STEVENS & CO., 53 W. Jackson-blvd. Est. 1864. Main office, Washington.

PATENTS OBTAINED; TERMS LOW; ADvice free. Tillman, 25 N. Dearborn-st.

PLUMBING, HEATING & FIXTURES.

GUAR. PLUMBING & HEATING SUPPLIES at wholesale to all. Send for catalog B. KAROL & SONS CO., Kedzie-Polk. Ked. 9440.

WE SELL AT WHOLESALE PRICES TO everybody. Peoples Plumbg. & Htg. Supply Co., 490 Milwaukee-av. Haymkt. 4221-1018.

MISCELLANEOUS.

China Ware, Hotel, Rest.
To be sold 50% less wholesale. 1123 N. Ashland-av., Chicago. Brunswick 0867.

CHINA KILN FOR SALE, CHEAP. ALMOST new. Kenwood 5715.

PRINTING MACHINERY & SUPPLIES

WANTED—12X18 GORDON WITH MILLER feeder; proof press; mitering machine. Ph. Franklin 4670.

FOLDING MACHINE—$85; USED 3 MOS. Call Harrison 0157.

SEWING MACHINES.

FOR SALE—SINGER BUTTONHOLE MAchine, good for overalls and aprons, style 71-34. 1250 Sedgwick-st.

SINGERS, ALL MAKES, CRED. 2220 S. State. Vic. 0420. 11006 Mich. Pul. 10261.

MUSICAL AND DRAMATIC.

YOUNG WOMAN PIANIST-VIOLINIST, WHO sings, orchestra or solos. Environs of Chicago. Address A 168, Tribune.

A1 DRUMMER DESIRES POS. WITH HIGH class orch. Ph. Nev. 2160.

LIGHT & HEAVY MANUFACTURING.

THOROUGHLY EQUIPPED TO MAKE metal products; with or without selling help. Precision Products Co., 525 Monadnock Block.

REAL ESTATE FOR SALE.

CENTRAL.

FOR SALE—COR., 1 BLOCK N. MICHIGAN-av.; prominent intersection; massive stone house; suit. for club or commercial use; also other bargains North Central district. CROWE BROTHERS & CO., Dearborn and Chicago. Superior 3700.

FOR SALE — LOOP PROPERTY AT LESS than ground value; 123-125 S. Wells, nr. Adams; lot 35x90; imp. with 3 story and base. bldg.; will lease or sell. Priced right. Neufeld, 77 W. Washington. Central 2680.

APARTMENTS—SOUTH SIDE.

SELECT 3 APTS.
In South Shore.
7 rooms, 2 baths, 4 car garage; ground 42½x125; rental $7,800.
6 rooms, 1 bath, 2 car garage; ground 40x125; price $33,500.
5 rooms, inclosed htd. slp. pchs.; liv. rm. 32x24; tile bath with shower; lrg. bedrms.; 3 car garage; rental $5,100.
McKEY & POAGUE,
2100 E. 71st-st. [Hagan.] H. P. 0012.

High Grade Corner 12 Apt.
All sun parlors, in Hyde Park, 4 and 5 rms., English bsmt.; income $12,180; all rented; partners disagree, will sacrifice for $72,500; must have $12,000 cash. If you are looking for a high class bldg. you had better bring deposit with you. Call MR. JAMESON or MR. SHEFFER.
MILES REALTY CO.,
6509 Cottage Grove-av. Dorchester 0105.

NEW 2 APT. BLDG.
1320-24 W. 77th, Cor. of Ada
Octagon sun parlors, steam heat, birch trim, glazed rear porches, decorated, ice boxes, gas stoves, pipes covered, screened and shades; 30x133 ft. lot; all improvements in and paid. Price $15,500. Terms, $3,000 cash.
J. W. TURNER, BUILDER,
115 E. 75th-st. Stewart 4966.

FOR SALE—2 FLAT BUILDINGS, 5 AND 6; block west of Cottage Grove; with 2 car frame garage; $2,000 will handle.
On Evans-av. near 79th, 2 flat brick building, 5 and 6; 2 car brick garage; hot water heat; beautiful home; $7,500 cash required.
2 flat brick building, 5 rooms, almost new; good income; $6,000 cash required.
For other flat buildings call at our office. THEO D. POULOS & CO., 7839 Cottage Grove. Triangle 7681. Open evenings and Sundays.

TWO 6 APT. BARGAINS.
I have 2 sun parlor 6 flat bldgs. located nr. 76th and Kingston-av. Each bldg. has 5 lge. rm. apts.; bldgs. 1 yr. old; price only $48,000. Cash necessary $12,000. For further particulars see MR. LYNCH.
SWANSON & HOUSE,
7046 Stony Island-av. Dorchester 4141.

BARGAIN.
4 apt. bldg., 1 yr. old; fine loc., ½ blk. from 75th-st. car line; nr. Cottage Grove; will sell under value for quick sale. Call Mr. Munroe,
M. HOFFMAN & CO.,
7607 Cottage Grove. Triangle 8200.

NEW 2 APARTMENTS.
$1,500 down; choose now and have bldg. decorated to your own liking. Also have first choice 6 different locations and plans. South Shore dist.; well built buildings.
FROST BLDG. CO.,
7525 Stony Island. Fairfax 3550.

OWNER MUST SELL NOW
2 5 flat, stm. ht., brk. bldg., and 1 car gar.; lot 32x125; hdwd. trim; all conv. 7530 Sangamon-st. Price $15,000; need $5,000 cash. Will take back bal. 1st mtg., 5 yrs. No paymts. A. Frooman, 6640 S. Halsted. Eng. 8799.

HIGH CLASS 3 APT. BLDGS.
6 rms. and 2 baths; 3 car ht. gar., now under construction. We invite your inspection. Will be sold at a decided bargain. 2 blocks to I. C. R. R. express, 2 blocks to sur.
JOHNSTON BROTHERS,
77 W. Washington-st. State 1727.

PARK MANOR 2 APT.
$3,000 CASH.
5 rms. each, 2 brick garages, glazed pchs., 1 yr. old; lot 33x176 ft. Apts. renting for $90. This is a bargain. Mr. Pollock.
M. HOFFMAN & CO.,
7607 Cottage Grove. Triangle 8200.

CHATHAM FIELDS.
2 flat, 6 rms. each; 2 brick garages, Kewanee boiler, paved alley, 2 yrs. old, $7,500, 1st mtge. Will make terms on 2d; $5,000 cash will handle. Call Mr. Munroe.
M. HOFFMAN & CO.,
7607 Cottage Grove. Triangle 8200.

6 APTS.—SUN PORCHES,
Near Washington Pk., so. 55th, 6-6 rm. apts., 2 baths, rents $7,230; less than 6 times rental; only $10,000 cash required.
LEON KIRK & SON,
220 E. Garfield-blvd. Atlantic 3100.

4½ TIMES RENTAL
For this mdn. 18 apt. cor. bldg., 5-6-7 rms.; owner needs some cash and puts the price so low it must sell; no vacancies and rental about $17,000. See HOBBS & GRUBB, INC., 446 E. 47th-st. Atlantic 4610.

DO YOU KNOW
this 3 flat bldg. can be bought with $5,000 cash? 7042 St. Lawrence-av., one 5 rm., 2 6s; mahog. and oak trim, tile bath, stm. ht., 2 car gar. Lot 37½ ft.; nr. N. Y. C. and surface; new 1st mtg. WOODRICH BROS., 1142 E. 75th-st. Midway 1061.

BEAUTIFUL 3 APT.
New South Shore subdivision, 3 garages, lot 30x125; pr. $31,000; $8,000 cash will handle. Call
BUILDERS REALTY CO., Excl. Agts.,
2215 E. 79th-st. So. Shore 0720.

BIGGEST BARGAIN—3 APT.
Save $3,000; workman's chance; move in and collect $250 a mo.; pressed brk., 6-7-7 rms., 2 car gar.; nr. "L," 2 surf. lines, bus; price only $16,500; $4,000 cash. Owner 2d fl., 6124 PRAIRIE-AV.

NEW 3 FLAT.
8225 Ingleside-av., 6-6-6 rms., 3 car gar. Only 2 blks. to I. C. sta.; $8,000 cash required.
SUTTON & PETERSON,
8126 Cottage Grove-av. Triangle 4618.

FOR SALE—TO COLORED, 2 FLAT FRAME; stm. ht.; elec. lt.; mod. plumbing; 5716 Wabash. 3 flat brick, mod., 5718 Wabash. 6 flat brick, modern, 5722-24 Wabash. Prices reas. Call Normal 7569. See owner at 5716 Wabash-av., 1st apt.

FOR SALE—EXTRA FINE 6 FLAT, WOODlawn, nr. 61st-st. Rental $9,500; I will sacrifice for $50,000, $13,000 cash, 5 yrs. on bal.; 6%; don't bother me unless you can comply with first payment. Address P D 509, Tribune.

6331 NORMAL-BLVD.
2 frame flat bldg., 6 and 7 rms.; furnace and stove heat; lot 50x125 ft.; asking only value of ground. H. H. WHITLEY & CO., 215 W. 63d-st. WENTWORTH 0578.

FOR SALE—INVESTMENT OF MERIT NR. L sta., big theater and Wash. Pk.; contains 2 big stores, 4 lofts and 6 gar.; leased to 5 old est. tenants at $5,880 a yr.; no decorating, no janitor; price $42,000, 1-3 cash. Inquire Stewart 7873 or your broker.

WASH. PARK SUBN.
2 apt., 5 and 6 rms.; stm. ht.; br. garage; all in good con.; $5,000 cash required. Call Roberts, Fairfax 2000. WAGNER BROS., 6222 Cottage Grove-av.

2 APT., BRICK AND STONE,
For colored; 2 car garage; steam and furnace; fine loc. on St. Lawrence-av., nr. Marquette-blvd.; $12,000; terms. Normal 5201.

WOODLAWN 9 APT. BLDG.
6 rms. ea.; rental $9,720 yearly; $25,000 cash required. Call Roberts, Fairfax 2000. WAGNER BROS., 6222 Cottage Grove-av.

FOR SALE—6 FLAT, $37,500; SOUTH PK. and 61st; rent $6,480; cash $12,000; 12 flat, $86,000; near 62d and St. Lawrence; rent $11,400; cash $12,000; first mtg. only. For inspection call Fairfax 0600.

3 FLAT FOR BUNGALOW.
So. Shore nr. 68th and East End, 5 rms. ea.; 2 gar.; fine cond.; Kewanee heat. THOMAS & HOUCHIN, Dorchester 5400.

FOR SALE — TO COLORED, 6 FLAT; 6-7 rms., on Calumet-av., south of 48th-st. Price $32,500; $4,000 cash required.
LINCOLN STATE BANK
R. E. Department. Victory 4500.

$5,000 CASH BUYS 6 APT.
1 5 and 5 6s, near 51st and Calumet. Very well financed. Price and terms reasonable. Atlantic 5400.

$2,000 Lost—Avalon Park
New 6 flat, extra large rooms, bookcase, fireplace; large lot; 62 ft.; 6 garages; $44,000; $12,000 cash. [Scace], Triangle 4700.

FOR SALE—PARK MANOR 2 FLAT FRAME brick foundation; 6 rooms each; stove heat, electric light; price $6,000, $1,000 cash will handle; easy payments; net 25% on investment. Triangle 2862.

FOR SALE—$2,500 CASH, BALANCE EASY terms buys 1 yr. old 2-5 rm. apt. bldg.; lot 33x125; also 2 car garage. See owner, 8613 S. Marshfield phone Beverly 1526.

FOR SALE—NR. UNIV., I. C. TRANS.; COR. bldg., 11 apts.; well furn., each with bath; fine money maker. C. W. HOFF & CO., Hyde Park 3120.

FOR SALE — 2 STORY FRAME, 7-7, COR. 43d-pl. and Wallace-st., ht., elec., bath; inc. $71; $4,500; $1,500 down, bal. $50 a mo., incl. int. Inq. 814 W. 51st-st.

FOR SALE—6419 CHAMPLAIN-AV., 3 flats, steam heat, electric light, near transp. $2,000 cash, bal. monthly. W. E. Meyers & Co., 127 N. Dearborn-st. Ph. State 7310.

FOR SALE—12 FLAT BLDG., $640 MO. Pr. $27,000; $5,000 cash. Call owner, Delaware 6750 after 6 p. m.

FOR SALE—NEW BRK. 2 FLAT, 5 RM. each, cor., mod.; R. Is., sur., 22 min. loop; sml. am. cash; tms. 9057 Loomis. Bev. 6236.

FOR SALE—OR TRADE 2 FLAT, 3 YR. OLD mod. store and 5 fl., stove h. Take vacant, larger or smaller. Owner. Wentworth 3250.

FOR SALE—PRICE ONLY $32,000; ANnual rent $7,000; cash required about $15,000; a real barg. Address A 115, Tribune.

FOR SALE—4207 INDIANA-AV., 1 7, 2 8; rent $3,480; never vacant; cash $3,000; priced right. Call Oakland 2916. COOK.

FOR SALE — OWNER; NEW 2 APT.; 6-6 rms. 8023 S. Paulina. Vincennes 8482.

FOR SALE — NEW 3 APT., 5 RMS., SUN par., slp. pch.; nr. 72d and Stony Isl.; $3,000 cash will handle; $25,000. H. P. 2076.

FOR SALE—6 APTS., 2-5, 4-6; 4 CAR GAR.; best loc. in Hyde Pk.; $10,000 cash; price $40,000. Address P T 94, Tribune.

REAL ESTATE FOR SALE.

APARTMENTS—SOUTH SIDE.

SUNSHINE BUILDING.
New eighteen apartments, in Chatham Fields, 8019-25 Champlin-av.; very high grade investment; will trade for smaller property.
GLATT & PRICE,
6827 Stony Island-av. Dorchester 8800.

APARTMENTS—S. W. SIDE.

FOR SALE—NEW 4 F., 5 RMS., RTD. CONS. pt. vac. trade. 6055 S. Sawyer. Pro. 6762.

APARTMENTS—NORTH SIDE.

6631 N. ARTESIAN-AV.
New 2 flat; hot water heat. Fireplace, bkcases., birch trim, tile floor, showers, kitchen cabinet. Large rms.; gas stoves, ice boxes. Pr. $18,500, cash $3,000, bal. terms. Open from 10 to 5 p. m. HOFMANN.

FOR SALE — APARTMENT-BUSINESS building at a real sacrifice; 15 flats, 5 stores, all rented, in a populous North Side district. Curiosity seekers and would-be brokers save your stamp. Initial payment of $25,000 required. Address S E 361, Tribune.

2 APT.—DOVER-ST.
Best part of Sheridan Pk.; 6-6 rms., s. p. and slp. pch.; lot 30x190; price $21,000, clear; $5,000 req., bal. to suit. V. J. CURTO & CO., 4615 Broadway. Ardmore 5500.

FOR SALE—BEAUTIFUL 55 FT. APT. COR. in Edgewater, nr. "L" and lake; partly improv. with modern 6 apt. bldg.; 5 rms., sun par., bal. available for high grade 9 apt. bldg.; present inc. $7,500; price only $60,000; excel. terms. Address N C 479, Tribune.

OWNER MUST SELL
or trade new 12 apt. bldg., 9 4s, 3 6s, on N. W. Cor. Lincoln-st. and Waveland-av.; L and surf. line; pr. $80,000. Owner, 5017 N. Clark-st. Phone Sunnyside 1124.

FOR SALE — $1,000 DOWN, BALANCE terms, to responsible party, buys new, privately built 2 apt., 5-5, brk. and steel; paved street; sun plrs., showers. Owner, 5940 N. Campbell-av. No agents.

FOR SALE—CHOICE N. EDGE. 3 FLAT, 3-6s, sun parlors; 2 car garage; rents $110 and $115. $10,000 cash required. T. A. McGROGAN & CO., 6207 Broadway. Sheldrake 3711.

FOR SALE—DON'T SIGN A LEASE; SMALL paymt. down, balance terms, buys new 2 apt., brk. and steel; h. w.; sun plrs.; good neighborhood. WHITE, builder, 5748 N. Western-av. Open Sundays.

FOR SALE—2 FLAT BRICK, 5 AND 6 RMS.; steam heat; nr. Broadway and Bryn Mawr; price only $18,000. ARTHUR KRUGGEL & CO., 4865 Broadway.

6 Apt. Overlooking Lake.
5 and 6 rms.; sun parlor; price $62,000; principals only. Address Y 399, Tribune.

FOR SALE—3 APT. BLDG., AT LAKE; 6 rooms; open porches; 37 ft. lot; price $37,500; will take 2 flat or bungalow in trade. Ardmore 3143.

FOR SALE—MUST BE SOLD AT ONCE, 3 apt., 6 r., encl. pchs., 3 car htd. gar.; e. of Clark; rental $5,088; $15,000 cash to handle. AVALL, Ardmore 2248.

FOR SALE—NEW 12 APT. BLDG., 3-4-5 rms., sun par. front; lot 50x176; 4 car garage; mtge. $50,000, 6%; will take vacant in trade. Address N C 471, Tribune.

FOR SALE—RIDGE-AV. 6 FLAT, 5 rm. sun par., slp. pch., 4 brk. gars., income $7,680; $10,000 cash will handle. Roger P. Minwegen, 1554 Devon. Rg. P. 2000.

FOR SALE—6 APT., E. OF CLARK, 5 RM.; 50x125 ft.; brk. garage; stm. heat; $10,000 cash; price $43,000. 5538 N. Clark-st.

FOR SALE—2 FL., 6 RMS. EA., HT. WT. ht.; gar. $16,500; $5,000 cash. 6219 Wayne-av.

FOR SALE—ONLY $1,500 DOWN TAKES my 2 flat brick on Balmoral near Robey; bargain at $13,000. Johnson, Rav. 6872.

FOR SALE—ROGERS PARK BRK. 2 FLAT, 6 rm. apts., $24,000; ½ blk. from Sheridan; 2 blks. Loyola L sta. Rogers Pk. 0011.

FOR SALE—EDGEWATER 2 FLAT BRICK, nr. L and cars; 2 car brk. gar.; price $16,250; only $4,000 cash. Sheldrake 9102.

FOR SALE—6 APT. BLDG., EDGW., NR. lake; $37,000. Owner. Address A 467, Tribune.

FOR SALE—2 FLAT FRAME ON BRICK; new Holland furnace; 2 car garage; bargain for quick sale. 3246 N. Robey.

FOR SALE—BEAU. 12 FLAT IN EDGEWAter. Will take old improved in trade. Call J. Hammer, 1520 Devon. Sheld. 8604.

FOR SALE—BRICK 2 FLAT, 5-6 ROOMS, hot w. heat, dbl. htd. garage; 1 blk. Loyola L. Owner. Address T 599, Tribune.

FOR SALE—ROGERS PARK 3 APT., 5 rms. and s. p., side entrance; 2 car heated garage; E Z terms. Address S E 309, Tribune.

FOR SALE—3 FLAT BRICK, $17,000. 5-6-6 rooms; steam; rent $210; near L. $4,000 cash. Call 3546 Wilton-av., 1-4 p. m.

FOR SALE—HIGH CLASS HOME IN 3 FLAT, 7 rms., 2 baths, bet. lake and Sheridan-rd.; a bargain. Ph. Sheldrake 4428. Owner.

FOR SALE—MOD. 3 FLAT, 6 RMS., STEAM, large lot, 2238 Fremont, nr. Belden; $6,000 cash, bal. to suit. TORPE, 2340 Lincoln.

FOR SALE—FINE 31 APT., R. PK.; TAKE smaller and cash; principals only need answer. Address Y 400, Tribune.

FOR SALE—5 FLATS; BRK.; STOVE HT.; 1 blk. to Lin. pk.; will take $15,000 for quick sale; terms. Ph. Lake View 4292.

FOR SALE—3 FLAT FRAME, ALL 4S; GOOD trans.; $8,000. 2229 Wellington.

FOR SALE—REAS. MOD.; ST. HT.; 3 FLAT bldg.; 6 rms. ea.; Rog. P.; owner, R.P. 2353.

FOR SALE—2714 ARGYLE, 3 APT., 5 RM., s. par., slpg. pch.; mod. See 1st. Sun. 4628.

FOR SALE—BRICK 2 FLAT, 5 AND 6 RMS., dbl. gar.; nr. Loyola L. 6604 Newgard-av.

FOR SALE—MOD. 6 APT., 5 RMS., 1 BLK. to Lin. Pk.; pr. $47,000. Diversey 3317.

FOR SALE—BRK. 3 APT., 1737 RASHER-av., s. p., stm. Owner. 6331 N. Campbell.

APARTMENTS—N. W. SIDE.

A SPRING LEASE!
Will you accept from us an apartment building of your own—a plan that means you do not even have to own a lot; or are you going to spend another year making that monthly payment for a receipt?
This is in a wonderfully developed high grade district, with "L" transportation, and it means not only a real home for you, but an immediate income every month, instead of an outlay.
The amount required to start is $500.
Can you conscientiously afford to overlook a proposition with all the earmarks of common sense and earnestness such as this firm is now offering you?
This to a limited number of responsible people only. Your bank is our reference. Address S E 307, Tribune.

OWNER FORCED TO SELL
IN CHOICE IRVING PARK DISTRICT.
FOR $15,900.
New corner 5 and 6 room, sun parlor brick bldg.; 2 hot water plants, fireplaces and bookcases, glazed sleeping porches; both streets and alley paved and paid; ideal loc.; exc. trans. Call at 3320 N. Crawford-av.

FOR SALE — LOGAN SQUARE-BLVD., 2 flat, 8 rms., 2 baths; h. w. ht.; brk. gar.; $35,000.
Mod. 2 flat, 6 rms., 2 blks. west of boulevard; h. w. ht.; $15,000. CHAS. A. JOHNSON, 3203 Fullerton-av.

2 FLAT BRICK, $14,800.
See this if looking for bargain, 4818 N. Kenneth, beaut. 5-5, sun par., slp. por.; 2 h. w. ht.; showers. Owner. Bittersweet 1314.

FOR SALE—NEW MODERN COR. 2 FLAT, 7-7 rooms; vapor heat; built by owner for a home; large office in basement of bldg.; $29,000; about half cash. Owner. 3524 Grace-st., 1st floor.

NEW 12 APT.—CORNER.
S. E. cor. Melrose-Karlov; price $70,000; consider smaller. 3250 Irving Park-blvd.

$3,000 CASH BUYS
Sun parlor 2 apt., nr. Kimball L; h. w. ht.; 2 car gar. Address N T 394, Tribune.

FOR SALE—2 APT. BRK., LG. 5-5, SUN pars., slp. pchs., 2 h. w. plts., 30 ft. lt., gd. income. Montrose-Elston cars; barg., $15,800, cash $4,000. Inq. 4002 Montrose.

FOR SALE—2 STORY BRICK, 6-6, $10,500; 2 story frame, 4-5 rms. $4,500. 2346 CHARLESTON-ST.

FOR SALE—2-3-4 AND 6 FLATS, BRICK, stm. and furn. heat, hwd. floors, nr. L. Hull State Bond & Mtge. Co., 3339 Lawrence-av.

FOR SALE—IT IS A BARG. NEW 2 FLAT brk. bldg.; 6-6 rms.; 2 h. w. plts., incl. pchs.; pr. $16,000; cash $3,500. Pal. 4300.

FOR SALE — BRICK 4 APT., $13,500; stove heat; located near Robey-Thomas-sts. Inquire 4551 N. Robey. Ph. Sunny. 4121.

FOR SALE — BEST BUY IN ALBANY PK., 2 apt. bldg., 5 rms. ea., sun par., slp. por., stm. ht., $13,500. 4247 N. Kimball-av.

FOR SALE OR EXCHANGE—N. W. SIDE 3 flat bldg.; h. w. heat; rent $190 per mo.; pr. $17,500. Phone Sunnyside 1124.

FOR SALE—SAWYER-LELAND, 5-5 RMS., stm.; 3 car br. gar.; barg. Owner. Ked. 0397.

APARTMENTS—WEST SIDE.

FOR SALE—A BARGAIN. OWNER MUST sell 2 flat, 5-5 room brick apt. bldg. Furnace and stove heat; large lot. All improvements in and paid for. Close to transportation. For quick sale, $13,800 on reasonable terms. Address S L 230, Tribune.

LEXINGTON NEAR HOMAN
2 flat, h. w. ht., 6-7 rms., 2 car gar.; price reas.
TRUSTEES SYSTEM SERVICE,
3231 W. Madison-st. Van Buren 4310.

2 FLAT FRAME, $6,750.
50 foot lot, 4 and 4 rms.; furnace heat; on Huron-st., near Cicero-av.
AUSTIN REALTY CO., 5038 Chicago-av.

2 FLAT BRICK, $12,500.
5 and 6 rooms; furnace heat; 2 car garage; near Cicero-av. and Division-st.
AUSTIN REALTY CO., 5038 Chicago-av.

FOR SALE—SUN PAR. 2 FLAT, 6-6 RMS.; oak, tile bath, showers, ht. wat. ht.; on Congress nr. Central-av. Pr. $20,500; cash $6,000. Brozni & Brozni, Inc. 4403 Harrison.

FOR SALE—2-4 FLAT BRICK, STONE FRT., 2-6, 2-7 rm. flats. 4410 brk. W. Monroe. Fra. 3296. 19 S. La Salle. Rm. 601.

FOR SALE—4 FLAT, 7-8-8 RMS., H. W. HT., 2 car gar.; opp. Garfd. Pk.; mo. rental $270; $23,000. Address Y 246, Tribune.

FOR SALE—2 FLAT; STM. HEAT; COLonial pch.; $1,500 req.; $14,500. Ked. 0460.

BUSINESS PROPERTY—WEST SIDE.

FOR SALE OR EXCH.—BARG. STORE, 7 flats, 2 gar.; rt. $4,800. Cottage Grove 434. Must sell at once. Chaisin & Co. M.1.2.8743.

REAL ESTATE FOR SALE.

BUSINESS PROPERTY—SOUTH.

STOVE HEAT
BUSINESS PROPERTY,
6 STORES, 6 APTS.
On East Pershing-road, car line, 75 ft. from Indiana-av., busy transfer corner and "L"; 124 feet frontage, worth $50,000 without improvements. Rental $9,400. Price $55,000. Less than 6 times rental. Will pay 20% net on equity. Well financed and a real pickup. Might trade.
[Mr. French.]
CARROLL, SCHENDORF & BOENICKE,
1533 E. 53d-st. Dorchester 6207.

HALSTED-ST.
$95 PER FT. AND UP.
103D-ST.
$100 PER FT. AND UP.
PON & CO.,
CALUMET HARBOR REAL ESTATE,
10326 Michigan-av. Pullman 4000.

MOST UNUSUAL BARGAIN.
Leaving city, sacrifice 2 flat fr. bus. store with 3 liv. rms. on 1st, 5 rm. flat on 2d; garage; lot 180 ft. deep; good trade. Price $7,000 on $1,000 cash. 10194 Winston-av., cor. Vincennes. Beverly 3401.

CHOICE CORNER.
COTTAGE GROVE-AV., N. W. COR. 63D-ST. 75-121 ft.; possession given May 1st; low priced for cash.
DRAPER & KRAMER, INC.
35 N. Dearborn-st. Central 1100.

FOR SALE — 2 STORES, 1123-25 E. 55TH-st., bargain in a paying investment in growing business ppty. A sec. car line st., close to source of biggest development in Chicago. I. C. Ry., elec. CHAS. A. V. STANDISH, 1349 E. 63d-st.

FOR SALE—STATE-ST., COR. 32ND; BRICK improvements; stove heat; stores and flats; rental $8,200; price $54,000. W. H. BOWERS & CO., Calumet 0983. 6 E. 31st-st., N. E. Cor. State.

LAKE PARK-AV.
Choice business corner, south of Hyde Park-blvd., near I. C. station; can be bought cheap for cash. Address H A 369, Tribune.

FOR SALE—3 STORES, 10 CAR GARAGE, 4 room apt. above; rental $4,000 per annum; stove ht.; price $21,500; $6,000 cash. R. M. O'BRIEN & CO., 3457 Indiana-av. Douglas 1588.

ASHLAND-AV., NR. 47TH.
Two story brick store and loft; a very attractive proposition for quick sale. See M. RADULIC, 4701 S. Ashland-av.

BY OWNER.
Corner business lot, 33x125; opposite Ford plant; must be sold; rare bargain. Sunnyside 1897.

BUSINESS PROPERTY—NORTH.

S. E. Devon and Wayne-avs.
High grade 8 stores, 6-5 rm. apts., sun par., 4 gar.; rent $17,000; may consider trade. Call my exclusive agents.
JOHN F. HAHN, INC.,
1619 Sherman-av., Evanston.
Rogers Park 5116. University 232.

SHERIDAN-RD.
99 yr. leasehold near Wilson-av., running thru to Broadway; approx. income $24,500; to settle debt will be sold below its market value; requires $25,000 to handle.
PROGRESSIVE BOND & MORTGAGE CO.
110 S. Dearborn-st. Central 5893.

GARAGE BARGAIN.
Near Addison and Bdwy.; 205x135; new 100 car garage on 100 ft.; bal. old imp.; good income; poss.; bargain; $40,000 cash.
CROWE BROS. & CO.,
Dearborn and Chicago. Superior 3700.

FOR SALE—NEW BUILDING, 25X54, STORE and 6 rms. above; hot water heat; inclosed pch.; all up to date; price $18,000. Private owner. Belmont 5149.

FOR SALE OR EXCH.—FOR NO. SIDE BUS. vacant, 3 sty. brick, 2 stores, 4 flats. Webster nr. Racine. DIRKS, 2811 Racine.

FOR SALE—OIL STATION SITE ON PAVED full section line; cash $1,500; bargain. Address M B 447, Tribune.

BUSINESS PROPERTY—N. W.

CHANCE FOR PROFIT
to be made on the n. e. corner of Mango and Irving Park-blvd. Go and see the location, investigate, and if you don't find this $100 per ft. cheaper, do not buy. Otherwise see J. G. FRIENDLEE, in care of SECURITY REALTY CO., 10 S. La Salle, Room 624.

THREE 1 STORY STORES
on Lawrence-av., near Central; new bldg.; Arcola hot water heater; lot 50x125; bldg. just completed and will quickly rent. A fine investment in a thriving community.
RAY W. SUMME,
5613 Lawrence-av. Palisade 6000.

FOR SALE—10 STORES, CORNER, BARG. Also 5 rm. bung. on lot 122x125; income $740 a month; all stores rented; also a 3 car garage; price $110,000; $30,000 cash.
OLIVER L. WATSON & SON,
5624 Irving Park-blvd.

$3,000 BUYS CORNER
1 store, 5 flats; stove ht.; all rented; $21,000 value for $12,500; must be sold by owner; see for yourself. 1754 Hancock-st. and call Lawndale 7176.

FOR SALE—87 FT. COR. LOT WITH OLD improvements; Ashland-av., nr. Division; wonderful loc. for large hotel, stores and offices; will sell for cash; no reas. offer refused. Inq. 1137 No. Ashland-av.

FOR SALE—BUS. COR. LOC. ON ASHLAND-av., bet. Milwaukee-av. and North-av., 2 stores, eight 4 rm. flats. Armitage 3283.

FOR SALE—4 STORES, 6 FLATS, BARgain. Address A 406, Tribune.

BUSINESS PROPERTY—WEST SIDE.

ROOSEVELT-RD.
I will sell my business lot on Roosevelt-rd. Ripe for building in rapidly growing community. Short distance from double section line. Small down payment will handle. Address O S 211, Tribune.

ATTENTION, BUILDERS!
175x176, opposite 2,500 seat theater. This is a real bargain. For particulars call DAN A. MEYER, Dearborn 2231.

FOR SALE—SHOW 20%—BUSINESS INvestment property, leased, in a thriving suburb of Greater Chicago; $15,000 cash required. Owner needs money. 1124 Century Bldg. Harrison 4623.

FOR SALE — ATTENTION! — GRAB THIS DOUBLE SECTION CORNER, 108x125 ft. for $370 per ft. on easy terms. Where can you make money faster? W. H. Wright & Co., 5613 W. Lake-st. Austin 0683.

FOR SALE—CHICAGO-AV. BUS. PROP. new 3 sty. brk.; stm. ht.; store, 2 6 r. flats; slp. pchs.; 2 car brk. gar.; Woolworth store same blk.; 1 blk. Austin-blvd. Ph. Aus. 6601.

FOR SALE—VACANT, N. E. COR. KEDZIE and Warren, excel. bus. cor., stores, hotel, offices. Addison Cut Stone Co., 4424 Addison-st. Ph. Palisade 2245.

FOR SALE—N. W. COR. ASHLAND-AV. AND Taylor-st., 4 one sty. brk. stores and 2 sty. brk. contg. 6 apts. Rents $530 mo. E. G. PAULING & CO., 5 N. La Salle-st.

FOR SALE—MADISON-ST., NEAR CICERO-av., lot 50x165; price $35,000. HENRY P. MAUN, Exclusive Agent, 3117 W. Madison-st.

FOR SALE—NORTH-AV. COR., 3 STORES, 6 flats. Austin. Bargain. Mans. 4100.

HOUSES—SOUTH SIDE.

New Brick Bungalows.
$500 to $1,500 down, in various S. and S. W. locations; 5-6 rms. See our complete list before buying. SULLIVAN REALTY CO., 2353 W. 63D-ST. REPUBLIC 6870.

FOR SALE—READY TO BUILD, 2 BEAUTIful homes to order; only one will be sold; to be most unique home in Chicago, at 48th-st. and Greenwood-av. For particulars phone Dorchester 5877.

ONLY $750 CASH.
7345 Wabash-av., beaut. 5 rm. bungalow, 1 car garage, lot 33x160; wonderful location; E. Z. terms. Ph. Saginaw 0948.

FOR SALE—WOODLAWN-AV. NR. 45TH, 10 rms., 1 bath, 3 extra toilets, 4 lavatories; beau. interior decorations; 6 bedrms.; h. w. ht. Must sell. Price $13,000. HUMPHREY & GRUBB, 907 E. 47th-st. Kenwood 9800.

S. PAR. BRK. BUNG., $7,250.
Oak; corner lot; furn. heat; fireplace, bkcases; N. Y. Cent., surf. trans.; $1,750 cash; no agents. Rep. 3917.

WORKINGMAN'S BARGAIN.
Central Hyde Park, 5318 or 20 Kenwood, 6 rms., stm. ht.; lot 25x178; $1,500 cash, bal. easy terms; price $6,500. Sheld. 4155.

FOR SALE—GOOD BRICK HSE., MODERN, 9 rms., on Dorchester-av., near 49th-st.; lot 50x150; oil burner h. w. heat; inc. $11,315; price $20,000; ground alone worth price. Address O H 540, Tribune.

LOOK!
$1,000 cash; 5 rm. brk. bungalow; garage; lge. lot, nicely landscaped. So. Shore 5878.

FOR SALE—1320 MADISON PARK, 9 ROOM modern stone, 3 baths; lot 50x145. JAMES J. PARKER & CO., Excl. Agts., 69 W. Washington-st. Rand. 2864.

FOR SALE — CRANDON-AV., HIGH GRADE brick bungalow, garage, large lot; owner cut price to $9,000 on very E Z terms; great sacrifice. Ph. South Shore 0234.

FOR SALE—$250 CASH, $50 MONTHLY buys new brick and frame cottage; hot water, gas, electric; choice colored neighborhood. 6332 Rhodes-av. Owner.

FOR SALE—COL.; $2,500 CASH, BAL. TO suit buys 10 rm. house, extra 25 ft. ground. Also 3 story, 6 car garage; room for 2 flats. 3571 Vincennes, 1st.

FOR SALE—COLORED, 9 ROOM HOUSE ON 50 ft. lot. $8,500. Bargain. Address A 334, Tribune.

FOR SALE—8 RM. FR. HOUSE, FINE CON., gd. trans.; $7,500; cash, $2,000. 6615 Sangamon-st. No agents.

FOR SALE—MOD. 5 RM. BRICK BUNGAlow, brk. gar.; birch trim; canvased walls; $8,750, $1,750 cash. 8342 Crandon-av.

FOR SALE—7 RMS., 4 BEDRMS., STEAM ht., gar.; Lafayette nr. Marquette. Price $8,000; $1,500 cash. Inq. 6317 Parnell.

FOR SALE—6 ROOM BRICK BUNGALOW, hot water heat, 32 ft. lot.; 2 yrs. old; $11,000. 8017 Blackstone. Owner.

FOR SALE—BEAUT. 7 RM. HOUSE, 126 and Lafayette. Owner, Apt. 126. Oak.

FOR SALE—7 RM. COTTAGE; ... pr. $3,000, $1,500 cash.

REAL ESTATE FOR SALE.

HOUSES—SOUTH SIDE.

$750 Lets You Move In. Balance Like Rent. New Brick Bungalow.

6 ROOMS, STEAM HEAT. Latest Improvements. Built-in Bathtubs, Showers. Large attic and cement basement. Excellent transportation. KEYS AT 5212 S. GREEN-ST. Near Halsted and 51st-st. car lines. Open for Inspection Every Day. Phone BOULEVARD 0136 or STATE 7156.

BEAUTIFUL RESIDENCE.

7 large rooms, all hardwood trim, sun parlor, steam heat, 2 car brick garage; corner lot 35x160 ft. See 7401 Indiana-av.; a real bargain. Jordan means reliable real estate.

ELMER JORDAN & CO., 2419 W. 63d-st., Realtors. Prospect 8700.

FOR SALE—SOUTH SHORE HOMES.
- rms., 1 bath, large lot $17,500
- rms., 2 baths, fine location $23,000
- rms., splendid construction $25,000
- rms., sun par., slpg. porch $30,000
- rms., 2 baths, extra big lot $32,000

We have the most complete list of houses for sale in Jackson Park Highlands and South Shore. [MR. FOX]. RADKE, 2110 E. 71st. Midway 7530.

Extra Beauty Bungalow.

AVALON PK.'S VERY BEST BARGAIN. Dante-av., 5 lrg. rms.; 30 ft. lot; mahog. finish; asph. st. paid; walking distance to I. C. depot; price cut to $9,800 for quick sale; will surely sell quick. [Melvin.] TAKKEN, 6948 Stony Island-av. Fairfax 1900.

SOUTH SHORE HOME.

Nr. Catholic school and church, 8 rms., 2 baths, garage. In the best of cond.; only $14,500.

McKEY & POAGUE, 1500 E. 71st-st. [Hagan]. H. P. 0012.

FOR SALE—ON VERNON-AV., NEAR 85TH-st. 5 room brick bungalow; hot water heat; 1st class place; $10,000, $2,500 cash. On Vernon-av., near 85th, 5 room brick bungalow; hot water heat; up to date home; $10,500, $2,500 cash. THEO. D. POULOS & CO. 7830 Cottage Grove. Triangle 7681. Open evenings and Sunday.

FOR SALE—7 RM. BRK. BUNGALOW; ... interior; h. w. heat; auto. oil burner; ... bath; 2 car heated brk. gar.; side drive; ... 25x125; bldg. 25x72; real bargain. Pr. $14,000, terms. Inspect 8129 Paxton-av. or South Chicago 1440.

REAL ESTATE FOR SALE.

HOUSES—WEST SIDE.

FOR SALE OR RENT—BEAU. 12 RM. HS.; 1 blk. park; suit doctor or high class rooming house; cons. trade. 3501 Jackson.

VACANT—SOUTH SIDE.

OPPORTUNITIES IN VACANT

WHERE VALUES ARE INCREASING DAILY.

- S. E. cor. 100th and Forest, 50 ft. $5,000
- Cor. 100th and South Park, 72 ft. $6,500
- 90 ft. on Vernon, nr. 104th-st. $7,000
- 60 ft. on Prarie, nr. 105th-st. $3,000
- Cor. 108th and Halsted, 75 ft. .... $250 ft.
- Cor. 105th and Halsted, 56 ft. .... $225 ft.
- Cor. 111th and Stewart, 175 ft. .... $155 ft.
- 50 ft. adj. cor. 111th and Princeton .. $220 ft.
- 50 ft. on 107th-st., nr. Calumet .... $210 ft.

Those who are familiar with activities in this section will recognize the fact that each of these offerings means a good profitable investment.

CALL MR. REDDING.

CHAS. H. BRANDT & CO., 10956 Michigan-av. Pullman 9000.

LOOK, LIVE REALTORS!

Best corners on 79th-st., at Cottage Grove-av.; 560 new apartment buildings in this great new apartment district; will need 100 large stores May 1; sell your big buyer now at low prices. Full r. e. b. to brokers.

- 125 ft., N. W. Cor. 79th and Evans. $2,200 ft.
- 207 ft., S. W. Cor. 79th and Evans. $2,200 ft.
- 57¼ ft., S. E. Cor. 79th-Champlain. $1,500 ft.
- 140 ft., S. W. Cor. 79th-South Park. $1,500 ft.
- 125 ft., N. W. Cor. 79th-Greenwood. $1,250 ft.
- 50 ft., alley cor., 79th and Cottage. $2,000 ft.
- 100 ft., on Cottage Grove, nr. 79th. $2,000 ft.
- 100 ft., on Cottage Grove, nr. 78th. $1,500 ft.
- 75 ft., N. E. Cor. of Ellis-av. .... $1,250 ft.

Grattan Real Estate, 7857 Cottage Grove-av. Tel. Triangle 1000.

Cottage Grove Bargains.

- 50 ft. nr. 87th-pl. .... $450 ft.
- 75 ft. nr. 87th-st. .... $650 ft.
- 75 ft. nr. 84th-st. .... $475 ft.
- 100 ft. nr. 82d-st. .... $650 ft.
- 50 ft. nr. 81st-st. .... $725 ft.
- 50 ft. nr. 80th-st. .... $1,000 ft.

SOUTH PARK-BLVD.

- 100 ft. cor. 82d-st. .... $310 ft.
- 50 ft. nr. 81st-st. .... $200 ft.

REAL ESTATE FOR SALE.

VACANT—SOUTHWEST SIDE.

CICERO-AV.

25x125, next to corner of 66th-st., $75 per ft.
25x125, nr. 61st-st.; price $75 a ft.
50x125, nr. Archer-av.; price $85 a ft.
25x125, next to cor. of 64th; $110 a ft.
25x125, nr. 67th-st.; price $70 a ft.
100x125, nr. Archer; price $90 a ft.

A. W. KOMAREK & CO., Cicero and 63d. Republic 4256. Cicero and Archer. Lafayette 9593.

FOR SALE—100 FT. ON 59TH AND CRAWford, 103 ft. east of the northeast corner; bargain; easy terms. Call Lincoln 3159 or Lincoln 8534.

VACANT—NORTH SIDE.

WESTERN-AV.

200 ft. from Devon-av., corner, 125 ft. frontage. Buy on the ground floor. Bargain for quick sale.

QUINLAN & TYSON, EXCLUSIVE AGENTS. 40 N. Dearborn-st. Central 0227.

FOR SALE—5715 BROADWAY, 37½X150, situated between Buick and Hupp salesrooms; out of town owner; sacrifice. 2309-11 Devon-av., 2 stores, 4 flats, 5 garages; good investment and speculation; $30,000 cash required. FRANCIS P. MARLEY & CO., 2317 Devon-av. Shel. 7968.

LOHSAND & CO. OFFERS

- Francisco, nr. Lincoln $2,350
- Richmond, nr. Hollywood, sold 2,350
- Virginia, nr. Ardmore 2,350
- Mozart, nr. Hollywood 2,250

All improvements, including street, paid for. Sunnyside 3402.

FOR SALE—FORMER WILSON-AV. BATHing beach property now available for improvement; 404 ft. on Clarendon; 411 ft. on the lake front; average depth 235 ft.; immediate possession. H. Worthington. BAIRD & WARNER, INC., exclus. agts. 134 S. La Salle-st. Central 1855.

LINCOLN-AV., HALSTED-ST. AND FULLERTON-AV.

Lot 25x175, facing on 2 streets; make offer. 2419 Lincoln-av. MR. STARR, phone Buckingham 8484.

FOR SALE—94 FT. OR MORE OF CHOICE Melrose-st., south frontage, E. of Broadway, 166 ft. deep. This is the first time this property has been put on the market. For further information apply HENRY E. STRASSHEIM & CO., 5000 Broadway. Edgewater 0393.

REAL ESTATE FOR SALE.

VACANT—WEST SIDE.

FOR SALE—$400 CASH, BALANCE TERMS, buys desirable large 3 apt. site. 40 foot front; block to L; price $1,390. Address S E 229, Tribune.

REAL ESTATE—MFG. PROPERTY.

FOR SALE—MANUFACTUR'G PLANT, SUIT. farm impl., heavy mfg.; sell equip. or unequip.; 5 acr., 100,000 sq. ft. fl. sp., water power; Ill. city 12,000; labor con. good; 2 R. R. trackage. Address B E 11, Tribune.

FOR SALE—126,000 SQ. FT.; CHEAPEST spkld. space in Chicago; concrete and others, 1, 2, and 3 sty. modern factory bldgs.; h. p. boilers; yd. rm. Closing business. Poss. of part now. Central 2874.

FOR SALE—110,000 SQ. FT., SOUTH PARK-av. and 68th-st.; 527 ft. on Penn. Ry.; zoned for bus. and mfg. Owner, R. W. CARTER, 2129 Michigan-av. Calumet 3040.

FOR SALE—OR EXCHANGE—17,700 SQ. FT. ground, 54th and Normal. $12,000; terms. Send for plat. [McCormick.] WOODRICH BROS., Midway 1061, 1142 E. 75th-st.

FOR SALE—SMALL FACTORY AT BARgain price, 20,000 sq. ft.; corner; excellent transportation. Albert H. Wetten & Co., 231 S. La Salle. State 3390.

FOR SALE—SOUTH SIDE; 3 STY. BLDG., 90x120 and 42 feet vacant; sprinkler; heat. plant; elevator. Bargain; terms. HART & WHETSTON. Franklin 1186.

FOR SALE OR LEASE—MILWAUKEE, NR. Addison; 1 sty. bldg., 8,500 sq. ft., skylights, htg. plt., 2nd fl.; offices, reas. E. A. Teich & Co. Randolph 3434.

FOR SALE—OR RENT—S. SIDE MFG. OR switch track prop.; can sell yours. [McCormick.] WOODRICH BROS., Midway 1061.

FOR SALE—FACTORY BLDG., 6,400 SQ. ft., reasonable at your own terms. Apply H. W. KAUP. Belmont 7888.

FOR SALE—1 STY. FACTORY, 5,700 SQ. ft.; htg. plt.; good transp.; reas. terms. PAUL C. LOEBER & CO. Ph. Frank. 0757.

FOR SALE — FACTORY SITES ON RAILroad switch; low prices to close account. CALLISTUS S. ENNIS CO., 112 W. Adams.

FOR SALE—FACTY., 12,000 FT., MOD., LT. 4 si.; trms. 944-946 N. Spaulding. Alb. 3446.

FOR SALE—VACANT CORNER, 100X140, close in; only $6,000. Franklin 4860.

FOR SALE—1115 CENTER, 4,800 SQ. FT., $1.50 sq. ft.; terms. Owner. Cent. 4857.

FOR SALE—FACT., 50X125; SH.; RENT pays. Owner. 3520 Princeton-av. Yds. 5654.

REAL ESTATE—OAK PK., AUSTIN.

MRS. R. C. DAVIS.

REAL ESTATE—OAK PK., AUSTIN.

W. H. WRIGHT & CO.

YOUR OWN TERMS and ONLY $7,900 FOR THIS ATTRACTIVE 5 rm. Oak Park BUNGALOW, near L trans. and stores; fine LIVING RM.; pleasant dining rm. with buffet; 2 CHAMBERS [closets have windows]; fine lot 37½x175; also 1 CAR GARAGE.

TRY "WRIGHT" SERVICE.

COMFORT and LUXURY PLUS—in this Central Oak Pk. HOME with 5 CHAMBERS and 3 COMPLETE BATHS; large open porch; also extra size heated SUN PARLOR 16x24 ft. with 19 casement windows; beautiful LANDSCAPED LOT 57x175 ft.; also 2 CAR HEATED GARAGE on paved alley and we can deliver this for only $18,500.

BUY "WRIGHT" WAY.

"Choice Central Austin location." FINE BRICK 2 flat, 5-5 rms., handy to L and bus trans.; open front porch. GLAZED SLEEPING PORCHES; 2 separate heating plants; FINE 2 CAR GARAGE; price "rite" at $16,000.

AUSTIN OFFICE, 5613 W. LAKE-ST. Phone Austin 0683-0690. Euclid 833. OAK PARK OFFICE, 829 S. OAK PARK-AV. Phone Euclid 5755. Austin 1856.

W. H. WRIGHT & CO.

FOR SALE—2 FLAT, FRAME, 5 AND 6 furn. and stove; excel. cond.; st. and alley paved and pd.; L trans.; barg.; price $8,500; $2,000 cash. BARRY McNICHOLS & CO., 4806 W. Chicago-av. Austin 1100.

REAL ESTATE—SUBURBAN—SOUTH.

FOR SALE—CHOICE VACANT, LOCATED at State Line, near Hammond; ripe for improvement and profit; at new Ford airport in center of built up community; 50 bldgs. being erected at this property now; only $300 cash needed. Address S A 406, Tribune.

FOR SALE—BEVERLY; 7 RM. BRICK BUNgalow, firepl., bkcase., scrnd. pch., h. w. heat, 2 car gar., large lot. Kingsbury. Rand. 1828.

FOR SALE — BEVERLY BUNGALOW, 5 rms., face brick; bet. Prospect and Wood; 50 ft. lot; furnace heat; $1,000 cash. Phone Beverly 6175.

ON THE RIDGE.

Irving-av. lot, 50x100, $2,250. Brown & Sons, 1830 W. 103d-st. Bev. 2202.

FOR SALE—VINCENNES-AV., 50 FT. SO. of 115th, w. f., 50x125 ft.; $75 ft. J. WM. HOWARD & CO., 10 S. La Salle.

FOR SALE—6 RM. BR. COL. LONGWOOD nr. 95th, h. w. ht., 50x175; $23,500. L. FICKLEN & CO., 1760 W. 95th-st.

FOR SALE—67X167, ZONED APTS., 3 BLKS. I. C. exp. st.; real bargain; excellent terms. Address O F 302, Tribune.

FOR SALE—9616 PROSPECT; 8 R. FRAME ...

REAL ESTATE—SUBURBAN—NORTH.

Wilmette.

WILMETTE.

New light colored brick home on Sheridan-rd. Large living room, fireplace, electric refrigeration, vacuum system, oil heat. Call Mr. Baldwin.

KRENN & DATO, INC., 936 N. Mich.-av. Sup. 7046. R. E. dept., 116 E. Walton-pl.

NEW.

A wonderful 6 room brk. home with htd. gar., 50 ft. lot, conv. to trans. All improvements. Only $15,000; easy terms. Gathercoal, 607 Main-st. Wilmette 225.

REAL ESTATE—SUBURBAN—N. W.

Barrington.

320 ACRE FARM.

Southwest of and close to Barrington. Partly wooded, excellent improvements, rich soil. Over a mile and a half frontage on road to be concreted. Priced to sell immediately at $325 per acre; one-half cash. Address O H 568, Tribune.

FOR SALE—800 ACRES, 2 MI. FROM CRYStal Lake, on hard roads; creek through property; 4 sets farm buildings; $125 acre. K. R. OTIS, BARRINGTON, ILL.

FOR SALE—95 A., COR. PENNY AND Bartlett-rds., $325 an ac. State 5943.

Des Plaines.

FOR SALE—I OWN A 50 FT. LOT ADJOINing new $15,000 res; other fine homes near; all imps. in; res. to $7,500 or better single family home. Will sell for $625 cash, bal. mo. Owner. Address P E 408, Tribune.

Franklin Park.

FOR SALE—KELLASTONE BUNG.; ALL modern; reasonable down payment, bal. like rent; 30 min. to U. Depot. Bittersweet 2579.

Niles Center.

CAN YOU BEAT THIS?

Choice residence lot in Niles Center, 1 blk. from station; $1,495 in block where beautiful electrical home is to be built. Small cash paymt., bal. mo. Address P E 135, Tribune.

FOR SALE—BARGAIN; BUSINESS FRONTage. Dempster and McCormick-blvd. Address 935 Belmont-av., 2d floor.

FOR SALE—10 CHOICE AC., 3 BLKS. E. Prairie-Crawf. L sta., 1 blk. McCormick-bl.; leav. city; reas. Address Y 595, Tribune.

Park Ridge.

FOR SALE — BEAUTIFUL CALIFORNIA bungalow, lot 60x125 ...

REAL ESTATE—SUBURBAN—WEST.

La Grange.

TWO BARGAINS.

Two flat apartment in excellent condition; hot air heat, separate furnaces; upper flat has six rooms, living room, dining room, kitchen, three bedrooms and bath. Lower flat has five rooms, living room, dining room, kitchen, two bedrooms and bath. Single garage. Will rent to pay 12 per cent on investment. Terms. $12,000.

Seven room house on lot 50x137; hall, living room, dining room, kitchen, pantry, and lavatory on first floor, 4 good bedrooms, sleeping porch, and bath on second floor. All hardwood floors and trim. Basement with concrete floor and laundry. Double garage. $12,500.

ROBT. R. FREY, 44 S. Fifth-av., La Grange, Ill. Phone 37.

FOR SALE—BARGAIN IN LA GRANGE; 6 rm. frame house in excellent condition; oak floors, enamel and mahogany trim; built-in bookcases; lge. light rooms; beaut. yard; 62½x125; trees and shrubs; $9,750; very easy terms.

F. D. COSSITT & CO., 8 N. 5th-av. Ph. La Grange 18.

TEN LOTS, 50X165.

All improvements, 4 blks. from station, in built-up neighborhood; buildings will sell easily $1,250 each; will accept good second mortgages as part payment. W. W. KNIGHT, 19 S. 5th-av., La Grange. Phone La Grange 413.

FOR SALE—NEW SPANISH 6 ROOM BUNG. in old section of South La Grange on 66x153 foot lot; absolutely the best buy in La Grange; $5,000 cash will handle this wonderful house. For further information, Owner, Address A 120, Tribune.

MUST SACRIFICE.

2 well located res. lots within 4 blks. of Stone-av. sta.; $300 will handle, bal. easy terms. Address P M 311, Tribune.

FOR SALE—$1,000 DOWN BUYS NEW 5 OR 6 room modern house; lrg. lot; 4 blks. to Q; conv. to stores, schools and churches. Owner, 612 W. Burlington. La Grange 730.

Lombard.

LOMBARD. WONDERFUL 1-3 ACRE BARGAIN.

Close to Aurora & Elgin sta., rapid express service to the loop. Water, gas, elec., sidewalks now going in. Will sell for $495; terms of $100 cash, balance $5 per mo. For particulars and free tickets to inspect write ...

REAL ESTATE—SUBURBAN—WEST.

Miscellaneous.

ANOTHER BARGAIN. 5 ROOMS. BUNGALOW—ONLY $4,850. LOT 60X150.

2 blocks from depot on Burlington R. R. East of Downers Grove. Will sell on small payment down and $40 per mo. Act quick. Address O S 213, Tribune.

A REAL BARGAIN.

Owner sacrifices fine 50 ft. lot, e. frt., facing wooded section; same lot selling for $1,500 across street; sidewalks, gas, sewer, water and elec.; 3 blks. to express sta., 38 min. w. of loop; built up community close to grade, parochial and high schools; stores, churches; only $900, $180 down and $10 per mo. If interested call Randolph 3934. Mr. Gloe, 29 S. La Salle-st., Suite 637.

$300 DOWN—$40 PER MO.

Buys my beaut. bung., bath, hdwd. flrs., 1-3 acre lot; gas, water, elec., 38 min. to loop; over 100 trains daily; 12½c fare; price $4,100. Address M F 291, Tribune.

REAL ESTATE—CALUMET DIST.

FOR SALE—RARE CALUMET 80 ACRE tract near Roxana purchase; $38,000,000 refinery and the many other industries; sewers in; on car line, between Hammond and Gary, near Kennedy-av., only N. & S. street crossing river. Excellent for syndicate; opportunity; $80,000 will handle it. Write to HERMAN E. SASSE, Gary, Ind.

FOR SALE—NECESSITY COMPELS IMMEdiate sacrifice of best Calumet City business lots 'way below prices surrounding property now selling. Small amount cash required, balance to suit. Address P E 242, Tribune.

LANSING ACREAGE.

76 ac., ripe to sub., on Torrance-av., nr. Ridge-rd.; sac.; owner. Add. Y 584, Tribune.

REAL ESTATE—ACRE PROPERTY.

FOR SALE — 10 ACRES ON OGDEN-AV. frontage, ripe for subdivision; also suitable for estate.

5 acres, 107th and Kostner; price reasonable for quick turnover.

10 acres, on Milwaukee-av., very choice location.

100 acres, 2 miles from Barrington, in the heart of big development. Reasonable terms. Address M A 557, Tribune.

WE HAVE CHOICE

MUNDELEIN ACRES.

LYONS & ROUSE, Mundelein, Ill.

REAL ESTATE—SUMMER RESORTS.

Lake Michigan Frontage.

For Sale—5 miles of frontage, about 1,000 acres, any part from 1,000 feet up. Best of sand beach; wooded background; good building sites; good golf sites. Beautiful country. Beautiful lake view. State trunk line along and through property, a quarter of a mile to little over a mile from beach. Steamboats and railroads near enough. Splendid opportunity for immediate economical development. Address Owner, 623-4-5-6 Murray Bldg., Grand Rapids, Michigan.

FOR SALE — BEAUTIFUL SUMMER RESort, fronting lake, near Elkhart, Ind., with 5 acres of land divided in lots; all wooded with 11 bldgs., including general store, dance hall, electric plant; everything furnished; clear of incumbrance; on concrete road from Chicago, South Bend, and Fort Wayne, or New York Central and Wabash R. R.; will sell or trade for Chicago real estate. Apply to Standard Investment and Discount Co., 1660 W. Division.

LIMITED TO A FEW
LAKE GENEVA WONDER DEVELOPMENT.

You can now buy a lot on a millionaire's estate highly restricted, in the city of Lake Geneva, on the lake, with all city improvements. Address M O 550, Tribune.

Water Frontage for Sale.

Four miles west of Harbor Point resort on beautiful Lake Shore-dr.; from 3,000 to 3,500 ft. frontage; 155 acres; virgin pine and hardwood; beautiful creek with water power possibilities; 2 distinct building elevations. For information write Lock Box 272, Harbor Springs, Mich.

FOR SALE—BUY LAKE FRONTAGE, $6 PER FT. SELL YOUR SURPLUS AT $10. M-11 all the way to Charlevoix Co. 107 acres, nearly ½ mile of intermediate lake frontage, with good 6 room house, barn, orchard, spring-fed trout stream, maple bush; one-third cash, bal. arranged. Brokers protected. J. R. GRAY, 32 Grixdale East, Detroit, Mich.

FOR SALE—IN UPPER WISCONSIN, COMpletely furn. 12 rm. house, bath, electricity, sewer, gas and furnace; 77 rods lake frontage, 18 acres wooded on hard roads and chain of lakes; 2 cottages, garage, boats; private could be used for club, resort or sanitarium year round. Ph. Harrison 0157 or write. Address N S 558, Tribune.

FOR SALE—IN NORTH WIS.—BY OWNERS —Seven hundred and seven acres, with over two million timber and one mile river frontage; eighteen hundred and ninety acres with three-quarters mile shore frontage on fine lake; also three small tracts; all well located; fine fish and game grounds. Box 636, Phillips, Wis.

LAKE FRONTAGE,

In upper Wisconsin lake regions. 12 miles of high, heavily timbered choice frontage in various sized tracts and parcels; terms.
E. S. WISDOM & CO.,
39 S. La Salle. Randolph 2824.

FOR SALE—LAKESIDE, MICH., BEAUTIful summer home on the shore of Lake Michigan; riparian rights; 100 ft. on lake by 700 ft. to paved highway; 2½ hr. drive from Chicago; 6 rm. cottage, all mod. conveniences; finest trees on Mich. side; $12,500; terms. Superior 4373.

FOR SALE—"SHASKO-DARWIN," WELL DEsigned furn. home, 5 lge. bdrms., bath; Portage Lake, Mich.; choicest res.; bath., boat., golf, etc.; secluded, accessible; lge. woods includ.; grt. barg.; $4,000. J. T. HATFIELD, 617 Foster-st., Evanston. Ph. University 1818.

FOR SALE—2,200 ACRES, WELL WOODED bordering on 20 lakes; ideal for private resort and game reserve; located in Chippewa County, Wis.; part of lake frontage platted; $25,000 down, balance mortgage with release clear. P. J. MATT, 221 Brumder Bldg., Milwaukee, Wis.

INVESTORS AND BUYERS.

Have several large lake frt. tracts in No. Wis., 5 to 8,000 A. blks.; also imp. lake lots, cottages and resorts. NORTH WISCONSIN AGENCY, Rhinelander, Wis. Est. 25 yrs.

FOR SALE—21 ACRES WITH 1,320 FT. lake frontage in Northern Wis.; $400 down, balance to suit. Also other smaller and larger tracts of lake frontage on hand. CHARLES SCHLOTE, 4049 N. Oakley-av.

$84.50 LAKE LOTS.

Improved resorts nr. Dells. $10 down, $2 wkly.; 17 lots at this price. COLUMBIA REALTY, 162 N. State Suite 509. State 1805.

FOR SALE—LAKE DELAVAN, THE FISHerman's ideal spot, beautiful summer homesites, large wooded lots; mod. conveniences; circular on request; let us tell you all about it. Address S E 260, Tribune.

FOR SALE—LAKE GENEVA LAKE FRONT residence, 7 rms., 2 baths; $30,000; clear. W. L. Peck Co., 39 S. La Salle. Cent. 0625.

REAL ESTATE—FARM LANDS.

Alabama.

FOR SALE—ALA. FARM, 615 ACRES, MILE from Livingston, on hard surface road; 11 room house; 12 tenant houses, barn, and other out bldgs.; excellent schools, churches; splendid water; farm grew 110 bales cotton and 1,000 bu. corn and other feed crop in 1925; price $50 per acre, terms. J. D. BROWDER, Livingston, Ala.

Arkansas.

FOR SALE—IMP. 80 ACRES, LEVEL. NO stones; fine climate; good crops. Hunting, fishing. Reas. SIMPSON, 548 N Dearborn.

Florida.

FLORIDA
Farms—Colonization Tracts Acreage

We specialize on Florida acreage covering the entire state; also improved and unimproved property in Miami and Miami Beach. Let us have your inquiries.

REFERENCE: ANY BANK IN MIAMI.

Lummus & Young, Inc.,
"Realtors and Insurors,"

216-218 5th-st., Miami Beach.
265 Halcyon Arcade, Miami, Fla.

200 Acres in Walton Co.

Adjoining De Funiak Springs, "The Home of the Blueberry." Unsurpassed fruit and truck garden lands. Located on old Spanish trail and 3 state roads. Served by L. & N. R. R. Unsurpassed recreational facilities combined with unusual fertility and productiveness make this property exceptionally desirable at the present price. March 16 is the date of our next SPECIAL EXCURSIONS to this and similar tracts at very low cost. Side trips and amusements included. For information and rates apply.
McCASKILL ESTATES,
7 S. DEARBORN, CHICAGO.
Phone State 8937.

PEACE VALLEY FARMS.

Located near Lake Wales in Polk county, the richest county per capita in U. S., in the high ridge country, well drained and composed of rich, black soil. Ten acres of this land will return $3,000 per annum. See motion picture in our office and arrange for $100 round trip to inspect properties. First excursion April 6th.
Call Room 801, 6 North Clark-st.

FOR SALE—2,800 ACRES IN THE SANford celery delta where a $10,000,000 crop is now being marketed. Price $125 an acre. Astor Farms, Inc., owners, 112½ Park-av., Sanford, Fla.

FOR SALE—MY 10 ACRES, 3 MI. FROM Arcadia; sac. for quick sale, $2,500; requires $1,500, bal. arranged. Address A 399, Tribune.

FOR SALE—HIGH GRADE MIAMI BEACH double cors. on blvd. and canal, 3 blocks ocean. For trade. What have you? Kenwood 8052.

FOR SALE—80 A. IMPROVED FARM, SUwannee Co., Fla., $35 per a. Owner Box 1617, E. Rockford Sta., Rockford, Ill.

FOR SALE—10 ACRES IN FORT PIERCE, Florida, reas. Address Y 102, Tribune.

Illinois.

10 ACRES.
IDEAL SPOT FOR CHICKEN FARM.
ONLY $2,775.

Only 50 min. ride to loop; facing good road; land lays high and dry; slightly rolling with south slope; I will sell at a real bargain on very easy terms. Write for more information. Address N L 482, Tribune.

LAST CHANCE.
2½ ACRES. 5 ACRES.
EASY TERMS.
LOW AS $275 PER ACRE.

Located on Northwestern R. R., close to depot. Will make a dandy chicken farm. Write at once. Will be glad to show. Address S A 210, Tribune.

5 ACRES FOR CHICKENS.

ALL HIGH AND DRY; no waste or swamp land; fine for chicken farm or truck garden; ON GOOD ROAD, accessible at all times; 1 hour's ride from Chicago; ONLY 2 BLOCKS from Aurora-Elgin Elec.; A REAL BARGAIN for $2,250; terms, $300 cash, $30 monthly. Address K K 260, Tribune.

McHENRY CO.

230 acres, nr. Woodstock; good bldgs., first class soil; terms, or will exch. for North Shore property.
D. C. LEE, Room 1854, 208 S. La Salle. Ph. Harrison 6789.

LILLY LAKE.

110 acres on Lilly Lake with 20 acres of timber; gd. house. Address P E 437, Tribune.

FOR SALE — FARM, 165 AC. FOX RIVER Valley, nr. St. Charles, beautifully wooded; good bldgs.; price reas. Owner, R. H. O'Connor, 1708 E. 69th-st., Chicago.

Indiana.

FOR SALE—160 ACRE FARM WITH GOOD modern house; hot and cold water, lights and furnace; barn 40x70; corn cribs, wagon, scales, poultry house; all tillable land; good black loam soil; corn crop this year 78 bu to acre; all corn, wheat and clover land; 1½ miles from Ligonier; good market on N. Y. C. R. R.
H. C. ERWIN, Owner, Ligonier, Ind.

FOR SALE—41 A., HSE., BARN, LAWN, gard., trees, black soil, stone road, town nr. Chi.; barg.; $3,000. 744 N. Le Claire.

Michigan.

FOR SALE—20 A. ON PAVED RD., S. W. Mich., nr. town; buildings; 4 a. grapes, etc.; all gas sta. site; only $4,300; $800 cash. ROESSLER, Rm. 502, 5 N. La Salle.

REAL ESTATE—FARM LANDS.

Michigan.

FOR SALE—LAKE FRONT FARM, S. MICH., ½ mile nicely timbered frontage; fine 8 rm hse.; large barn, gar., hen hse., etc.; also new summer cottage; 160 acres fertile clay loam soil; 18 acs. in timber; 40 acs. in alfalfa; variety fruit; beaut. home and exc. summer resort possibilities; $12,500; half cash. Address E M 506, Tribune.

FOR SALE—20 A., HEART OF FRUIT BELT. 5 a. grapes, timber, pasture, water; excellent garden spot; 7 room house. $4,000 cash. Stock and implements excepted. Owner, George Burkhart, R. No. 3, Lawton, Mich.

FOR SALE—GOOD FRUIT FARM, 160 acres, 40 acres of grapes, 25 of timber, 15 acres of fruits; 8 rm. bldg.; new garage; big barn; elec. lights; 3 blks. r. r., Paw Paw, Mich. Call Rockwell 7030.

FOR SALE—NICE HOME, CHICK. FARM; ¼ ac., city lmts, Paw Paw; 6 r. hse., gar., lake; $2,000, $150 c. 1174 S. Elmwood, Oak Park.

Minnesota.

FOR SALE—GREATEST RESOURCES OF any state in the union. The big movement is now on. We have some wonderful bargains. Write today. WINONA & ST. PETER LAND CO., Capital Bank Bldg., St. Paul, Minnesota.

FOR SALE—FARM, 320 ACRES; RED R. Valley, Minnesota; will exchange for smaller Illinois farm. Address B 182, Tribune.

Mississippi.

FOR SALE—ORCHARD HOMES "ON THE Gulf in Sunshine Land." Pecans, Oranges, figs, etc. G. C. Robinson, Realtor, Biloxi, Miss.

Wisconsin.

LANDOLOGY, FREE.

Special number just out containing many facts of clover land in Marinette county, Wis. If for a home or investment you are thinking of buying good farm lands, where farmers grow rich, send at once for this special number of LANDOLOGY. It's free on request. Address SKIDMORE-RIEHLE LAND CO., 506 Skidmore-Riehle Bldg., Marinette, Wisconsin.

FOR SALE — SOO LINE LAND GRANT lands in Upper Wisconsin. Free information. Ask for Booklet No. 53 and about homeseekers' rates. Call or write. Land Dept., Soo Line, Room 815, 112 W. Adams-st., Chicago, Ill.

FOR SALE — LAKE FRONTAGE, UPPER Wisconsin. Buy now while prices are cheap. Write SANBORN CO., Eagle River, Wis.

FOR SALE — DAIRY FARM; WRITE OR see LOEB-HAMMEL, 140 S. Dearborn-st. Wisconsin office, Medford, Taylor County.

Miscellaneous.

Indiana "80" on Pike.
Must Sell Quickly—Only $800.

See picture of this cozy farm house, close school, only 1½ miles village, mail delivered, good producing farms all around; well arranged in fields, pasture and wood, pleasant house, roomy barn. If settled immediately, $800 takes it, terms arranged. Pictures and details pg. 61 big new Illus. Catalog money making farm bargains. Free. STROUT AGENCY, 7-J South Dearborn-st., Chicago, Illinois.

REAL ESTATE—COUNTRY.

A COUNTRY ESTATE.

Suitable for golf club or sanitarium, 53 acres, situated on Fox River, 30 mi. from Chicago. A stone wall fronts this property, with a stately crescent drive leading up to a wonderful mansion, built in a magnificent grove, surrounded by a beautifully landscaped lawn, 1,100 ft. river frontage. This is an ideal situation for a sanitarium or golf club, as more land is available. Building can be used without alteration for club house. City water, gas, elect. Aurora & Elgin stops at entrance. 1 mile to N. W. R. R. station. Priced at small per cent more than building cost.
BAKER & CLARKE, Phone Elmhurst 1291.
533 S. York-st., at Aurora & Elgin sta., Elmhurst, Ill.

REAL ESTATE—MISCELLANEOUS.

Wonderful Opportunity.

Bus. lots, hg. class Chgo. sub., 4,000 pop.; incr. rap.; 47 lots in all. No others for sale for 20 yrs. Ripe for bus.; ans. quick, won't last long. State 3783. G. LINGAS.

LAND INFORMATION.

OFFICIAL FACTS ON WISCONSIN FARMS. Write Dept. Agriculture, Madison, Wis.

REAL ESTATE WANTED.

For Cash.

WANTED—I HAVE $25,000 CASH ON hand now from sale of securities—want to invest in real estate bargains; vacant bus. lot or bldgs. preferred. Describe fully, give location and price. I will inspect at once. Address S M 116, Tribune.

WANTED—FROM OWNER, LARGE, HIGH grade apt bldg. or bldg. with stores and flats; will consider 6% mortgage only; prefer equity of $150,000. Address S E 215, Tribune.

WANTED — FARM, MUST BE CHEAP enough to farm; Ill. or Wis.; give pr., comp. descript. Address Y 569, Tribune.

WANTED—VACANT OR IMPRD. ALSO INterested in acre prop. What have you? Address N A 430, Tribune.

WANTED—FOR CASH OR TRADE, VACANT suitable for flats or bungalow. Address P L 567, Tribune.

WANTED—TO BUY—VACANT LOTS, EQUIties on real estate contracts; cash. Address X 499, Tribune.

WANTED—LOTS, SO. OR SO. WEST, CHEAP for cash. Address N O 377, Tribune.

WANTED — LOT ON CRAWFORD-AV., cheap for cash. Address P M 68, Tribune.

WANTED — CORNER LOT, NORTH SIDE. Address O E 227, Tribune.

WANTED—FARM OR LAND FOR CASH. J. CHMIELINSKI, 5026 Cullom-av.

WANTED—BUS. VAC., S. SIDE. QUICK ACtion on bargs. Address Y 249, Tribune.

To Improve.

BUILD NOW! NO CASH.

Will build on your lot, bungalow or 2 flat, without a down payment; pay like rent; no comm.; no extras; let me figure your plan and show you completed houses or will submit plans; survey and plans free. Harry Finegold, 3328 Wilson-av. Keystone 2487.

NO CASH NEEDED.

5 rm. brick bung., on your lot, fur. heat, built in bath, tile fl., ped. lavatory, large attic, newest electrical fixtures, sidewalks; all complete; no extras; $6,000. Address S E 363, Tribune.

HOMES OR APTS. BUILT; PLANS FURnished; financing arranged if you own lot. COWIE-KINSMAN CONSTRUCTION CO., Contractors and Builders,
7 S. Dearborn-st. Dearborn 4622.

WANTED — WILL BUILD AND FINANCE your home or apartments in Chicago or suburbs.
FRANKLIN CONSTRUCTION CO.
7 S. Dearborn. Ph. Central 0760.

WANTED— WILL BUILD AND HELP finance on your lot, bungalow or apt. Prices reasonable. Phone eve. or Sundays, Kildare 2457, or address A 468, Tribune.

By Brokers.

WANTED—HAVE CUSTOMERS FOR GOOD buys in apartment and business vacant and improved; list your ppty. with us for quick sale [Johnson].
FIRST REALTY CO.,
Successor to Chandler, Hildreth & Co.,
56 W. Washington-st. Cent. 5151.

WANTED—WE HAVE CLIENTS IN THE market for a few buildings, 24 apartments or larger. All cash for equity. Will make offer in 24 hours. No objection working through brokers. 1302 Union Trust Bldg. Tel. Dearborn 8380.

WANTED IN WOODLAWN, 6, 12, 18, UP TO 34 apt. building; have cash, $10,000, $50,000; prompt attention given.
J. N. McMINN & CO.,
721 E. 63d-st. Fairfax 10396.

WANTED — IMMEDIATELY, FOR CASH from broker or owner, 50x125 ft. zoned commercially, on N. or N. W. Side, close to Ravenswood L. A. H. MILLS, 110 S. Dearborn. Phone Randolph 6725.

WTD—SOUTH SIDE BUS. OR MFG.; BUYers waiting. Describe by mail. No guessing. McCormick Woodrich Bros. 1142 E. 75th.

WANTED—IF YOU HAVE CHICAGO REAL estate to sell, see or write us.
WILLIAM A. BOND & CO., 25 N. Dearborn.

WANTED—LARGE APARTMENT OR BUSIness property.
FRANKENSTEIN & CO., 110 S. Dearborn.

WANTED—IF YOU HAVE REAL ESTATE to sell or exch. anywhere, see HODGKINSON & CO., 166 W. Jackson. MR. LEWIS.

WANTED—REAL ESTATE FOR CASH. Actual results in 10 days. ASH REALTY AUCTIONEERS, 220 S. State.

REAL ESTATE FOR EXCHANGE.

Apartments.

6 APT., SOUTH SHORE.

Nr. 68th and Clyde, new bldg., 5 rms., sun parlor, garage, 57 ft. lot; rents $9,600; will take $18,000 cash or trade for 2 or 3 apt. No reas. offer refused. MR. CORBETT.
CHARLES RINGER CO.,
2926 E. 79th-st. South Shore 0446.

EXCHANGE OR FOR SALE—MY WORK IS in a western sub. and I want a home west or west sub. for my 2 flt. frame S. near Park Manor Sta.; mtge. $1,500, 3 yrs. to run. Equity $7,000. Address N A 439, Tribune.

BEAUTIFUL 3 FLAT.

South Shore; 3 car brick garage; will trade for 2 flat or bungalow. BLAOCK. Midway 6387.

EXCHANGE 12 FLAT BLDG., 2'S AND 3'S; Ravenswood corner, for a 2 flat and mortgage papers. A. B. LAZORIS, 64 W. Randolph-st.

MOD. 27 APT. BLDG. NR. GRAND-BLVD. and 44th-st.; 6-4 rm. apts. and 21-5 rm. apts.; income $24,800; incumb. $92,000. This is real bargain. Address S M 52, Tribune.

$22,500 EQUITY IN 12 APT., 7 RM. FLATS on N. Kedzie-av.; perm. tenants; $10,920 income; trade for cash and smaller. E. B. SCHMIDT, Randolph 2003.

WILL TAKE 1 OR 2 BUNGALOW LOTS IN trade for my modern 3 flat brick bldg.; lots must be e. of California and s. of Devon. Owner. Phone Sheldrake 5623.

WILL EXCHANGE EQUITY IN MODERN 12 apt. bldg. North, corner, excellently located. Will take smaller improved and mortgage papers. Address P N 459, Tribune.

EXCH. — 6 APT., ENGL.; RENT $6,800; encumb. $37,000 for house or 2 flats, W. Side. Lyle & Melone, 10 S. La Salle.

EXCHANGE—4 FLAT, ENGLEWOOD; BRK., stm.; rent $2,900 yr.; want frame house or 2 flat. Call Owner, Midway 5287.

MOD. 3 APT. SUN P. 6 R. EA. NR. L TRAN. N. W. and cash for 6, 9 or 12 apt. N. or N. W. Address S E 314, Tribune.

REAL ESTATE FOR EXCHANGE.

Business Property.

CALUMET CITY CORNER TO EXCHANGE for desirable summer cottage near Chicago on good roads; full particulars please as to value, equity, mortgage, etc. Address P E 241, Tribune.

FOR SALE—OR EXCHANGE—NORTH SIDE. 6 stores, stove heated; 73 ft. on transfer corner; rent $6,000; attractive price; trade for smaller or mortgage paper. A. B. LAZORIS, 64 W. Randolph-st.

TO EXCHANGE—BUSINESS PROPERTY, N. W. Side, stores, offices, flats and gar. for 30 cars, all st. ht.; will trade equity of $35,000 for going farm nr. Chicago. Inquire 1137 N. Ashland-av.

GOLD COAST INVESTMENT.

116 rm. hotel, hi. class, inc. $87,000; 1st mtg. $200,000; price $475,000; need 30 to $40,000 cash, bal. mtg.; inc. prop.; clr. farm.

EXCH.—2 STORES AND 2 APTS., GOOD S. S. loc., steam, elec.; rent $3,000; want equipped farm; good loc. R. F. MUELLER, 29 S. La Salle.

EXCH. 85 CAR GARAGE BLDG. WITH BUS. for 6 flat. Ph. Lincoln 4320.

Farms and Acres.

WILL TRADE 15 ACRES SAN DIEGO, CAL. $30,000 clear, for apartments. Give full particulars. Address O L 160, Tribune.

Houses.

WANTED—TWO FLAT, AUSTIN, WITHIN 3 blks. elec. line; exch. my clear Oak Park 5 rm. mod. home and gar., lot 49x187. Poss. given and wanted May 1st. Val. $10,000. Address S E 54, Tribune.

2 NEW 5 RM. MOD. BRK. BUNGS., $1,000 and vacant. Address P M 309, Tribune.

WILL EXCH. 5 RM. MODERN BUNGALOW for your lot. Address M O 552, Tribune.

Vacant.

WILL TRADE $45,000 CLEAR BUSINESS vacant or part of same for apt. State location, price and full details. Address O L 116, Tribune.

WILL TRADE OR SELL 1-25 LOTS IN Steger, Ill.; interested mostly in 2 flats, 3 flats and bung. State 3169.

REAL ESTATE LOANS.

CASH ON HAND

for 2d mtgs. and contracts; also construction loans, for much less than you are in the habit of paying. You will like our method of doing business. Dearborn 6232.
PEOPLES MORTGAGE CO., INC.,
Room 1808, 77 W. Washington-st.

REFINANCING OR BUILDING LOANS

ANY AMOUNTS.

1st and 2d mortgages; interest 5½% to 6%, on well located Chicago or Cook county real estate.
HOPPE BOND & MORTGAGE COMPANY,
7 S. Dearborn-st. State 7307.

MONEY TO LOAN.

We have ample funds for 1st and 2d mortgage loans on north and northwest side property; we build to order and completely finance for those who own clear lots in this locality.
OLIVER L. WATSON & SON,
5624 Irving Park-blvd.

2D MORTGAGE LOANS ON IMPROVED Chicago and suburban real estate. 6% int. Lowest standardized service charges; 1, 2 or 3 year loans; also construction loans; monthly payments.
REPUBLIC REALTY MORTGAGE CORP.,
Robert B. Beach, Vice President,
79 W. Monroe-st. Dearborn 7768.

6% IMPROVED PROPERTY LOANS. 6% ADVANTAGEOUS PREPAYMT. OPTIONS. Special funds at 5½% in amounts of $3,000 to $10,000 in approved locations where the margin of security is unusually large.
WM. C. HEINEMANN & CO.,
10 S. La Salle-st.

SECOND MORTGAGES.

Have special fund to loan on North and Northwest Side property. Lowest rates. Prompt service.
J. G. UPTON COMPANY,
4403 Sheridan-rd. Edge. 0962.

REAL ESTATE LOANS.

SECOND MORTGAGE—5% COMM.
Sol H. Siegel & Co. (Not Inc.)
30 N. La Salle-st. Franklin 2959.

Looking for Low Rates?

1st and 2d mtge., contracts and collateral loans at rates lower than regular. Prompt and courteous service.
HENRY F. KOCH, Rm. 628, 10 S. La Salle.

SAVE YOUR PROPERTY.

LOANS FOR TAXES AND IMPROVEMENTS to real estate; special rates on contracts, also 2d and 3d mtgs. E. H. DAVIS & CO., 1601 Lawrence-av. Ravenswood 3963. 110 S. DEARBORN-ST. DEARBORN 3580.

Second Mortgage Loans.

CONSTRUCTION LOANS, CONTRACTS. Quick service. Reasonable rates.
PUBLIC SECURITIES & INVESTMENT CORPORATION.
1407, 5 N. WABASH. CENTRAL 0840.

SECOND MORTGAGE BUYS.

Investigate our offer. Absolute safety; to yield 10% to 12%.
FOUNDATION HOLDING CO.,
1124 Century Bldg. Harrison 4623.

2D MORTGAGE LOANS

in one day, 6% int., easy payments, no title cost. We buy or loan on mtgs. and contracts. Estab. 1906. Ask any bank about us. SIMMONS BROS., 69 W. Washington-st.

SECOND MORTGAGE REAL ESTATE loans, 5% comm., on improved property. Prompt service.
D. E. Gardner, Vice President and Treasurer.
GREAT LAKES BOND AND MORTGAGE CO.,
77 W. Washington-st. Ph. Central 4234.

WE BUY 2D MTGS. AND CONTRACTS on improved property, standardized rates.
Calumet Bond & Invest. Co.,
9117 Commercial-av. Ph. So. Chi. 1500.

SECOND MORTGAGES.
MIBRO INVESTMENT CO.,
11 S. LA SALLE-ST. STATE 8127.

WANTED — TO LOAN $10,000 IN SMALL sums in 2d mtgs. on income property, repayable monthly, secured by rents. Quick and reasonable service guaranteed. Address M D 246, Tribune.

2D MTG. LOANS ON REAL EST. LOWEST rates; no red tape. CHICAGO MTG. CORP. Chas. S. Brill, Pres. Frank. 0140, Canal 1905. 111 W. Washington-st. 739 W. Roosevelt-rd.

MONEY LOANED ON 2D MORTGAGE AND contracts bought on desirable property; low rates, prompt service. Tel. Central 2596. A. M. LANGERT & CO., 109 N. Dearborn-st.

PRIVATE FUNDS

For building loans, refinancing, second mtgs. Low rates; quick service. Mr. Cowen. M. B. Wolfsohn & Bro., 139 N. Clark, Suite 1615.

2D MTG. LOANS MADE ON COOK COUNTY real estate in 24 hours. EUGENE MASSEY & WALTER L. MASSEY, MTG. BANKERS, 8 S. Dearborn-st. Central 6818.

WE FINANCE SECOND MORTGAGES UP to $15,000 from our own funds; low rates; immediate service. LEVINKIND & CO., 10 N. Clark. Dearborn 8714.

MONEY TO LOAN IN LARGE AMOUNTS on South Chicago real estate. HINKAMP & CO., 1230 E. 63d-st. Fairfax 9610. Ask for Mr. Allen.

MONEY TO LOAN ON CHICAGO AND SUBurban real estate, 5% to 6%. GEORGE H. TAYLOR REAL ESTATE MORTGAGE COMPANY, 312 S. Clark. Wabash 1246.

I HAVE FUNDS FOR GOOD MTGS. AND contracts [no objection to COLOR]; you will like my prompt service. McCarthy, 7634 S. Michigan-av., tel. Stewart 7873.

4% COM. ON 2D MTG. LOANS
L. B. HOFFING,
10 S. La Salle-st. State 6815.

1ST MTG. CONSTRUCTION AND REFINancing loan wanted on N. W. side from owners. Hill State Bond & Mtg. Co., 3339 Lawrence-av.

2D MORTGAGE LOANS, 6% INT., CITY IMproved; quick service; easy terms. Westman Mortgage and Investment Co., 139 N. Clark-st., Room 903. Central 2394.

2D MORTGAGE LOANS—
VACANT OR IMPROVED 1ST MTGS.
H. GROSSMAN & SON,
1044 1ST NATL. BANK BLDG. RAN. 1063.

LOANS ON VACANT LOTS.
GEO. BILHORN & CO.,
State 5141. 160 N. La Salle-st.

SECOND MTG. LOANS UP TO $3,000 MADE within 24 hrs. on income property at the lowest rates. Room 349 Otis Bldg. Main 0910.

NORTH SIDE LOANS WANTED—INTEREST 5½%. Lake View Trust & Savings Bank, Lincoln and Belmont-avs.

DOWNTOWN REAL ESTATE LOANS WITHout commission. Northwestern Mutual Life Ins. Co., Wm. Scott Bond, 25 N. Dearborn.

FIRST MORTGAGE ON CHICAGO REAL ES. MID-CITY TRUST AND SAVINGS BANK, 801 W. Madison-st. Haymarket 7600.

FIRST MORTGAGE LOANS—
EDGAR M. SNOW & CO.,
69 W. Washington-st.

KRULEWICH MORTGAGE CO.
2D MORT. LOANS, 4% COM.
1122 S. Halsted-st. Mon. 2397.

1ST AND 2D MORTGAGE LOANS—
S. SIDE MORTGAGE & INVEST. CO.
5859 S. State. [Not inc.] Normal 8495.

BROOMELL BROTHERS, 111 W. WASHINGton-st.; have money to loan at close terms on 1st mortgage, Chicago and suburban.

HAVE FUNDS FOR SMALL LOANS ON IMproved real estate, interest 6%. GEO. G. NEWBURY & CO., 8 S. Dearborn-st.

WE PAY CASH FOR MONTHLY PAYMENT real estate contracts. WM. B. WALRATH, 123 W. Madison-st. Randolph 2707.

FIRST MORTGAGES FOR SALE—$500 TO $3,500. Robertson Bond & Mortgage Co., 35 N. Dearborn-st.

2D MORTGAGE LOANS ON IMPROVED R. E. Reasonable rates. CHAS. T. NORTON, 77 W. Washington-st. State 1626.

TO LOAN IN COLORED SECTION, 1ST AND 2d mtgs. for quick action. Call Gross Realty, 64 W. Randolph. Dear. 6634.

1ST AND 2D MORTGAGE LOANS.
H. E. STEELE & CO.,
Main 0116. Rm. 917, 30 N. La Salle-st.

PRIVATE FUNDS FOR REAL ESTATE loans, 6%. WILL J. BELL. 6%. 69 W. Washington-st. Randolph 3543.

LOANS ON IMPROVED OR VACANT. City or sub.; $500 up; low rates. See us 1st. Arthur C. Lueder & Co., 133 W. Washington.

MONEY TO LOAN—
ON Chicago and suburban real estate.
MEAD & COE, 69 W. Washington-st.

6% MONEY TO LOAN ON IMPROVED. WE specialize in construction loans. West Thirty-First State Bank, 31st at Wallace-st.

1ST AND 2D MTGES. MADE. BOUGHT. General Mtge. Co., 139 N. Clark. Dear. 6123.

REAL ESTATE LOANS.

CONTRACTS.
4¼% PER YEAR DISCOUNT.
I WILL MAKE THIS RATE

for seasoned monthly payment contracts and purchase money second mortgages on brick bungalows and two flats in improved parts of Chicago and suburbs, where purchasers have paid at least 20% of sale price, the balance to be paid in equal monthly installments, and contracts have been in force for at least one year. Am only in market for blocks of from $20,000 to $150,000; quick action; no vacant; no loans. Address S M 115, Tribune.

Real Estate Owners CAN BORROW

$200 to $2,000 from this old established State Bank for paying taxes, reducing mortgages, acquiring title or improvements. Our plan is dignified and simple. Bring your last tax receipt or deed for first interview.
HUMBOLDT STATE BANK,
2722 NORTH-AV.
Banking hours: 9 a. m. to 4 p. m.
Saturday, 9 a. m. to 8 p. m.
Tuesday evening, 7 to 9 p. m.

LOANS.

Personal Property and Salary.

POPULAR METHODS.
in the Small Loan Business.
$10 TO $300
ON HOUSEHOLD GOODS,
PIANOS, ETC., WITHOUT REMOVAL.

Loans are made for thousands of different purposes. If you need money in emergency do not hesitate to call, phone, or write either of our offices. Repayment arranged in easy monthly installments of principal and interest. Loans can be reduced or paid in full any time. Interest ceases immediately on every dollar repaid.

WHAT YOU PAY ON PRINCIPAL:
On $20 you pay $1 per month.
On $60 you pay $3 per month.
On $100 you pay $5 per month.
On $200 you pay $10 per month.
On $300 you pay $15 per month.
With lawful interest.

POPULAR FINANCE CORPORATION,
77 W. Washington-st.
ROOM 702 CHICAGO TEMPLE BLDG.
Telephone Dearborn 0137.
SOUTH SIDE OFFICE:
736 E. 63d-st., 2d Floor.
Phone Fairfax 2839. Near Cottage Grove-av

See Us Before Borrowing
$10 TO $300

This company is operated UNDER THE SUPERVISION OF THE STATE OF ILLINOIS and provides a place where you can borrow from $10 to $300 in a dignified businesslike manner without paying more than the legal rate of interest or being imposed upon in any way. We do not notify your employer, neither do we make inquiries of your friends, relatives, or neighbors. YOU GET THE MONEY IN A FEW HOURS and you don't need to have any one sign your note. Four convenient offices.
CALL, PHONE, OR WRITE.

Household Finance Corporation
ROOMS 508-509-510.
105 W. MONROE-ST.
Central 2136. Central 2559.
SOUTH SIDE OFFICE.
6856 S. HALSTED, 2D FL.
Wentworth 0537. Englewood 5534.
NORTH SIDE OFFICE.
4753 BROADWAY, RM. 600.
Sheridan Trust and Savings Bank Bldg., Southeast corner Lawrence-av.
Phone Long Beach 7163.
WEST SIDE OFFICE.
9 S. KEDZIE-AV., RM. 308.
MADISON AND KEDZIE BLDG.,
PHONE VAN BUREN 0100.

Quick Furniture Loans Without Removal.

LEGAL RATE PAYMENT PLAN.
$ 50 SIX MONTHS COST $ 6.12.
$100 SIX MONTHS COST $12.25.
$200 SIX MONTHS COST $24.50.
$300 SIX MONTHS COST $36.75.
Loans for a longer time if required.
Discount if paid sooner.
No indorser, no commission.
CALL, WRITE OR TELEPHONE CEN. 7851.
ILLINOIS INVESTMENT CO.
ROOM 702, 8 S. DEARBORN-ST.
S.W. COR. DEARBORN AND MADISON-STS.

Salary or Furniture Loans.

$50 the total cost for 10 months.....$ 9.63
$100 the total cost for 10 months..... 19.25
$200 the total cost for 10 months..... 38.50
$300 the total cost for 10 months..... 57.75

MASON FINANCIAL CO.
8 S. DEARBORN-ST., RM. 910.
PH. CENTRAL 3516 OR CENTRAL 5059.
UNDER STATE SUPERVISION.

BORROW ON CHARACTER AND INCOME.

Loans made on ability to repay. Installment and saving plan for small borrowers. Industrial Loan Division, CITIZENS STATE BANK OF CHICAGO, Lincoln-av. at Melrose.

Salary—Furniture Loans.
LEGAL RATES.
T. B. WARD,
8 S. Dearborn. Room 614. Randolph 1360.

MACHINERY AND TOOLS.

18X10X12 DEANE UNDERWRITERS' STM. Fire Pump; capacity 1,000 gallons; 4½x4½ Curtis Model B Compressor.
HARRIS BROTHERS COMPANY,
35th and Iron-sts. Lafayette 1900.

CHEAP—2 NOVA HOISTING ENGINES, 10 and 12 horsepower, complete with cages; also 2 Nova Mortar mixtures. Plotke & Grosby, 111 W. Washington. State 8600.

NO. 2 P. AND W. SCR. MACH., NO. 4 COMP. with collets, chucks and holders; can be seen in operation. Phone Mr. Malsch, Canal 1323, or address 2012 W. 13th-st.

NO. 3 CONS. O. B. I. PRESS, GD.; NO. 4½ E Amer. arch. pl.; No. 6 Rockford O. B. rd. press. Easley Machy. Co., 551 W. Wash.

WANTED—SMALL MOTORS IN QUANTITY at all times. Flossy Dental Mfg. Co., Evanston, Ill.

WANTED—1 OR 1½ H. P. SYNCHRONOUS motor. Phone Mr. Bottorff, State 1793.

WANTED—PIPE THREADING MACHINE. J. Walker. Midway 5155.

RADIOS AND SUPPLIES.

RADIOLA, MODEL 360; SIX tubes, R. C. A. superheterodyne combination with Brunswick phonograph. Originally cost $610; will sacrifice. SEDER, Phone Englewood 0908.

R. C. A. RADIOLAS, 20% DISCOUNT. COMplete with tubes, wet B and A batteries, chargers; $300 value, $150. Wilson-Broadway Music Co., 1142 Wilson-av.

RADIO, 4 TUBE AND VICTROLA COMbined, $100. 715 E. 50th-pl. Drexel 6325.

FOR SALE—ONE 6 TUBE ZENITH SET, complete, $150. Lafayette 2457.

CABINETS AND CONSOLES, 1 OR 1,000; factory prices. 1122 Transportation Bldg.

DANCING SCHOOLS.

CHICAGO DANCING ACADEMY.

1 full hour private lessons, $1; four, $3.
30 dancing lessons, $5; bring ad.
25 CLASS LESSONS FREE.
11 a. m. to 12:30 p. m. Orches. every night.
400 S. STATE. CHILD'S BLDG.

Capitol Dancing Academy.

4 PRIVATE LESSONS, $3.
8 class lessons free. Orchestra nightly.
24 dancing lessons, 20 hours' instruction, $5.
CAPITOL BLDG., 4TH FLR., State and Rand.

LEARN TO DANCE NOW. TERESA DOLAN, 1208 E. 63d-st. Classes nightly at 8. Private lessons day or eve. Hyde Park 3080.

NEW CHARLESTON, COMPLETE COURSE, $10. THOMAS, 59 E. Van Buren. Wabash 2394.

MORTGAGES.

9% PER YEAR, PAID MONTHLY — YOU can secure this high interest by investing in our well secured 2d mtg. notes. You can invest as low as $50 up to any amount. Our loans are only selected loans, made with our own funds. We collect the interest and principal and remit to you free of charge. Highest bank reference given as to our responsibility. Address M E 237, Tribune.

CONTRACT—$4,700.
COLORED PROPERTY.
RUNS 5 YEARS—6%.
DISCOUNT 25%.
Address S O 510, Tribune.

HOUSEHOLD GOODS—WANTED.

PHILPOTT'S BUYERS MEAN MONEY TO you. Highest cash prices for used furniture. THOS. W. PHILPOTT & SON, Auct., Atlantic 2290. MOVING AND STORAGE.

HIGHEST PRICES PAID FOR USED FURNIture, rugs, stoves, and victrolas. We call anywhere. 1139 S. Homan. Kedzie 1300.

WE BUY FURNITURE AND HOUSEHOLD goods of all kinds. Lake View 2260.

HOUSEHOLD GOODS.

Central.

3 ROOM OUTFIT
$99.75—$10 Down
4 ROOM OUTFIT
$174.50
$15 DOWN,
BALANCE ON VERY EASY TERMS.
ALL NEW FURNITURE.
Open Tuesday, Thursday and Saturday evenings until 10 p. m.
MAKLER FURNITURE CO.,
808 to 814 N. Wells-st., near Chicago-av.

CHINESE ORIENTAL RUG.

9x12; new beautiful pattern and colors; wool high pile texture; made by hand in China; only $175. Capital Rug Co., 5th floor, Capitol Bldg., State cor. Randolph.

WASHING MACHINES—NEW ELEC., SAVE money, buy factory agt.; pr., $59. H. E. Hooker, 841 W. Randolph. Monroe 4692.

South Side.

4 Rooms Complete, $185
Only $15 Cash Required.
Liberal terms to suit your convenience.
KESSEL BROS.
4031-33 S. STATE-ST.

BIG CHANCE

For rooming house keepers. Furniture Foreclosure Sale. Quick action. Must be sold. 35 rm. apt. hotel, including all bedding, rugs and curtains. Prefer to sell to one party for $1,200. Or will sell separate. Phone Dorchester 4809.

1,500 USED RUGS.

Axminster, velvet Wiltons, $9.50 up; 7 pc. wal. din. set [oblong tables], new, $39.50; new automatic day beds with pad, $15.50.
STATE-ST. FURNITURE HOUSE,
4706 S. STATE-ST.

FOR STORAGE CHARGES

This week only. Real bargains in unclaimed furniture, rugs, dishes, and pianos.
MIDWAY FIREPROOF STORAGE,
6139 Cottage Grove-av.

VERY HIGH GRADE.

Comp. dng. rm. and bedrm.; like new; only persons desiring high class furn. call; barg. Engle. 4259. 6400 S. Sagamon, 3d.

STORAGE CHARGES. TAKE COMPLETE furniture for 5 rms., $75. ROTH STORAGE CO., 642 E. 47th-st.

REMEMBER—UNCLAIMED FUR., PIANOS, dressers, beds, din. and par. sets, day beds. Schwartz Bros. Mov. & Stor., 640 E. 61st-st.

FOUR ROOMS COMPLETE FOR STORAGE charges, $87.50; 5 rm. outfit, $195; only few left. Roth Storage, 3847 Cottage Grove.

WALNUT DINING ROOM SET AND MULberry living room set with covers. 5617 Calumet, 3d.

BARGAIN — 4 RMS. FURN.; A-1 COND.; reas. Will sep. 5850 S. Michigan. Eng. 2487.

FOR SALE—1 BEV. MIRROR, 4¼X5. Victory 9401. 129 E. 31st-st., R. 25.

FIRST CLASS WASH. MACH. AND MATtress; perf. cond. Hyde Park 1877.

PIANO, DINING RM. SET, BEDRM. SET and rugs. 5042 Drexel-blvd. Lindenthal.

ENTIRE FURN. OF BEAU. 6 RM. APT.; no dealers. R. Fischel, 423 E. 60th-st., 3d.

North Side.

COMPLETE FURNISHINGS OF 4 ROOMS, pract. new, includ. gas stove, ice box, rugs, bedrm., din. sets, kitch. chrs., etc.; will separate. Call [illegible] p. m. 949 Oakdale. Well. 0317.

SELL AT ONCE, CHEAP, ELEG. MOHAIR set wal. din. bd. rm. sets, buffet, lamps, rugs, odd chairs, vanity chiff. robe, etc.; sell sep.; act quick. 1503 Montrose-av., cor. Greenview. Kirchwehm Bros. Express.

FOR SALE—BEAU. FURN., MIRROR, CONsole table, Chinese oriental rug, overst. davenport and chair, Petit point chair, walnut bdrm. and din. rm. suites. Lake View 4591.

BEAUT. WAL. DIN. RM., BEDRM., MOhair parl. set, occasional table, rugs, odd chairs, lamps; barg. 4404 Sheridan-rd.

BARGAIN FOR CASH—4 ROOM LATEST furniture, almost new; sell reasonable if taken at once. 3731 Clifton-av.

GOLDEN OAK DINING SET, TABLE, 6 chairs, buffet, serving table; excellent condition. Buckingham 1911 after 6 p. m.

FURN., PICTURES, VASES FROM 4 RMS.; furn. highest grade mahog. Small, large pieces. Ph. Sheldrake 10287 bet. 7-9 eves.

DINING ROOM SET, IN EXCELLENT CONdition, $25. 1624 Juneway-ter., 3d Apt. Phone Rogers Park 6146.

BEAUT. FURN. OF SIX RM. APT. EDGE. 5086 before 10:30 a. m. or betw 2:30 and 4:30 p. m. 802 Windsor-av., Apt. 1.

5 RMS., REAL HOME; BARGAIN FOR quick sale. 3341 Sheffield. Well. 4328.

PAR. SUITE, RUGS, BED, COL. CONSOLE, mah., like new. Ph. eve., Well. 3546.

8 RMS., FURN. COMPL., ORIENT. RUGS; lse. opt. Reas. 900 Margate-ter. Edge. 5296.

HOOVER VACUUM CLEANER, LIKE NEW, $20. 4513 Greenview-av., 1st apt.

2 BEDRM. SETS, 1 ODD PR. TWIN BEDS, big oriental rug. Sheldrake 2043.

11 PC. WAL. DIN. RM. SET, COST $1,500; barg. at $400. Lou-Ez, 1162 N. Clark.

COMPL. FURN. OF FLAT, ZENITH CONS. radio; evything.; $375. Goetz. L. V. 0491.

HOOVER VACUUM CLEANER, $20; LIKE new. Wellington 2795.

Northwest Side.

FROM OUR FACTORY TO YOU. NOW, 17 high grade mohair parlor sets for quick clearance; some $275 values, $125; 20 French wal. bedrm. suites, 14 Tudor dining rm. sts.; all made in our own factory. L. & G. Furniture Mfgrs., 3155 Irving Pk.-blvd.

THREE PC. TAP. OVERSTUFF. PAR. SUITE $50; 3 pc. gen. cir. wal. bed r. suite, $100; other values. Palisade 0254 after 7 p. m.

INVALID CHAIR CHEAP. ASCH, 2507 N. Kimball-av. Spa. 6200.

FOR SALE—FURN., NEARLY NEW, ELEC. wash. mach. M. PRUSK, 4705 N. Troy-st.

COMP. FURN. 6 ROOM APT.; REAS. 4046 Elston-av., 2d Apt.

DIN. R. S., $35; PAR. STOVE, $15; 9X12 Wilt., $25; dresser, $10. 2055 N. Lawndale.

West Side.

BY ORDER PROBATE COURT WILL SELL all personal effects and furniture on Thursday, March 11, at 1 p. m., located at 108 S. Hamlin-av., estate of Lillian Georgipoolis.
PERCIVAL B. COFFIN,
Public Administrator.
Phone Franklin 1323.

$2.50 A WK. BUYS A COMPLETE $600 4 rm. outfit of new furn. for only $298.50. OPEN TUES., THURS., SAT. EVE.
B. GINSBERG & SONS,
EST. 1886. 1234 S. HALSTED-ST.

25 HIGH GRADE MOHAIR SUITES FOR quick clearing. Call at our factory. A few $200 values as low as $140. PARIS UPHOLSTERY CO., 3318 W. Madison.

ATTENTION!
4 ROOMS STORAGE FURN., $75.
A-B-C STORAGE, 1646 W. Madison.

9 PC. WALNUT DINING RM. SUITE, French Wilton rug, lamps, fixtures, good condition, reas. Ph. Nevada 5843.

FOR SALE—BASE BURNER, GAS RANGE, refrigerator, laundry stove, dufold, rug, 9x12. Richards, 3520 W. Ohio-st.

LEASEHOLDS.

NICELY FURN. 23 RMS. S. OF LINCOLN Park; all light with run. water; good lease and income; $2,750 cash req.
CROWE BROS. & CO.,
Dearborn and Chicago. Superior 3700.

36 RMS. AND 6 S. PARLORS; BEAUT. bldg.; 12 baths; North, nr. lake; rt. $475; 10 yr. lse.; fine proposition for rmg. hse. LANGE, 704 N. DEARBORN.

46 RMS. FOR LEASE, 10 YRS.; REAS. RT. IMMEDIATE POSSESSION; quick action necessary. Reasonable security. HUMPHREY & BARNES, 30 N. Dearborn.

7 RM. APT., WELL FUR., RENT $100; 2 rms. pays same; will sell $350. 4020 Clarendon-av.

96 RMS., REAS. RT., 9 YR. LEASE, R. W. I. C. and surface trans.; well furn.; real bargain. 5509 Blackstone.

TO RENT—60 RMS., NEW BLDG., $12 RM.; kit. apts.; ½ bldg. newly furn.; 1 blk. Howard L; long lease. Owner, Sheldrake 8980.

WE CAN NEGOTIATE LONG TERM leases on several very nice 6 flat bldgs. Beshears & Henderson, 127 N. Dearbn. Cen. 2854.

ROOMING HOUSES AND HOTELS, ALL parts of the city. Titles guaranteed. CORCORAN, 811 N. Clark-st. Superior 8245.

6 RM. MOD. APT., NICELY FURN.; REAS. enc. sleep. porch; rent $70 per mo. Schrann, 1811 S. 50th-av. Ph. Cicero 3114-J.

7 RMS., ALL OUTSIDE; GOOD INCOME; barg. for quick sale; rent $90. 851 N. State, 3d Apt. Delaware 8129.

FURNITURE OF 3 ROOMS VERY CHEAP; rent $30; steam heat. Call between 5-7 p. m. 2514 Washington-blvd., 2d fl. front.

MODERN 6 RM. FURNISHED FLAT, COMplete; price $500; 3 rms. off hall pays rent, $100. Broadway, 3158 2d apt.

SELL VERY REAS. COMP. FURN. 3 RM. apt.; Oct. lease optional; $60. 1362 Wilson. Sunny. 5322.

FURN. HOUSE FOR ROOMERS, GD. LOC. paying prop.; sell reas., cash. Kedzie 7413.

5 RMS., NICELY FURN.; PIANO; $350; good, steady income. Well. 0077.

7 RM. FURN. APT., CHEAP, 1700 W. MAYpole-av., 2d Flat E. Ph. Seeley 9249.

2 RM. APT. COMP. FURN. BARG.; RENT $52.50. Lake View 5266.

6 RM. APT., WOODLAWN; ELEC. ST.; $700 cash, terms; income $180. Ph. Cent. 0819.

COMP. FURN. 4 RM. APT., NEW BLDG.; Kimball piano. Ravs. 10232, evenings.

RM. FLAT, 8 ROOMS, ALL OFF THE HALL. Good inc. Bargain. Sunnyside 5344.

7 RM. COR. APT.; RENT $80, LEASE; RMS. pay rent; sac.; L. bus. 5429 Calumet.

353 E. 54TH-ST., 1ST APT.—5 RM. APT., 2 rms. rtd. $125; L. surf., bus.

6 RM. MOD. APT.; WILL SELL LESS THAN ½ price. Call eves. 2316 Walnut, 3d.

4 RM. F. APT. LS., NR. LINC. PK.; SELL reas. 2351 Cleveland. Mohawk 0532.

PARCEL POST AND EXPRESS.

FRESH EGGS FROM THE FARM, 24 ounces to the dozen. Rainbow Farm, Mellott, Indiana.

BUSINESS CHANCES.

ACCESSORIES—AUTO.; FINE LOCATION; well equipped and stocked; cheap rent; profitable business; price $5,000.
CHICAGO BUSINESS EXCHANGE,
327 S. La Salle-st. Harr. 2990.

APT. HOTEL—60 RMS. MONEY MAKER; sacrifice $7,000 cash, bal. easy. 936 Leland.

AUTOMOBILE AGENCY AND GARAGE—3 car salesroom and 50 car storage; agency for one of the best selling medium priced cars in Chicago; business for 1925, car sales, $240,000; storage and service, $42,000. A going business. 10 yr. lease. $20,000 will handle business, including inventory. By owner. Address P T 92, Tribune.

AUTO ACCESSORIES—WHOLESALE AND retail; in best block on Michigan-av.; established for years; profits 1923, 1924, and 1925 over $60,000; advantageous lease; must sell; $35,000 to $40,000 cash required; only those who are able to purchase need apply. Address S E 376, Tribune.

AUTO REPAIR SHOP — GOOD LOCATION; will sell for cost of equipment; act quick. Buckingham 8690. 3602 Lincoln-av.

BAKERY—FOR SALE—GD. STAND, NEW fixtures; no compet. Call at 1022 N. Keystone and ask for MRS. MARTIN.

BAKERY—$1,500 TAKES IT IF SOLD THIS week, incl. stock. 2346 W. Lake-st.

BARBER SHOP—4 CHAIR; SANITARY, UP-to-date in every respect; good bargain for cash. Write. R. M. BLUM, Hotel Galt Barber Shop, Sterling, Ill.

BARBER SHOPS AND BEAUTY SHOPS—For Sale—Also fixtures, new and used. Paidar Co., 1214 N. Wells-st. Div. 0200.

BARBER SHOP—4 LIVING RMS. IN BACK. 1938 W. 21st-st. Roosevelt 2292.

BARBER SHOP—4 CHAIRS AND BEAUTY parlor. 4813 N. Kedzie. Key. 1393.

BEAUTY SHOP—OLDEST AND BEST UPtown loc.; 4 oper., 5 booths; comp. equip.; best of everything; long lease; A-1 clientele; terms, trial, and guar. given. Will stay with purchaser 2 mo. Lake View 6666.

BEAUTY PARLOR—MOST BEAU. IN CHIcago; fully equip., incl. permanent wave mach.; loc. on blvd. in heart of S. S. bus. dist. For inf. call at 137 E. Garfield-blvd.

BEAUTY PARLOR—W. SIDE; MOD. EQUIP. Doing good bus.; on account of ill health will sac. Price $1,000. J. V. Realty, 127 N. Dearborn.

BEAUTY SHOP—IN LOOP, FULLY EQUIP.; perm. wave mach. Address A 110, Tribune.

BEAUTY PARLOR—BARGAIN; 3 BOOTHS; rent $35; heated. 334½ S. Laramie.

BEAUTY SHOP—4 BOOTH, WELL EQUIP.; blk. n. Montrose. 829 Galt. Sunny. 0900.

BEAUTY SHOP—MUST SELL, LEAVING city; reas. for cash. Columbus 5510.

BEAUTY SHOP—N. W. SIDE; PERM. WAVE machine; on trans. cor. Spauld. 0601.

BILLIARD PARLOR — 12 TABLES, SODA fountain, light lunch and cigar stand; the best in the city; doing excellent business; good reason for selling; a splendid opportunity to earn 40 to 50% on your investment a year; long lease; $75 a month rent, heat, water, ventilation included. Star Billiard Parlor, basement First Nat. Bank Bldg., Marion, Ind.

BILLIARDS — $14,000 OUTFIT, SODA fount., cigar stand, like new, for less than ½ price. Easy terms. Good lease. 829 E. 39th.

BILLIARD ROOM—NICE LOC.; 7 TABLES; reas. 2351 W. Chicago-av.

BOWLING AND BILLIARDS—WITH COMpletely equipped battery, repair and vulcanizing station; good live town near Chicago; price $12,000.
CHICAGO BUSINESS EXCHANGE,
327 S. La Salle-st. Harr. 2990.

CAFETERIA—100 SEATS.

Busiest spot N. W. Side, fully equip.; estab. business; over $53,000 yr.; will sacrifice $5,500; give trial and guarantee to right party; terms. Ravens. 0437.

CARPET CLEANING AND FLUFF AND PUG weaving plant—Good paying proposition; compl. equip.; estab. over 30 years; good reason for selling. 668-70 W. 63d-st.

CIGAR STORES — REAL LIVE MONEY maker; trans. cors.; valuable leases. Call bet. 3 and 5 p. m. wk. days. 754 N. Clark-st.

CLEANING, TAILORING—NR. SOVEREIGN hotel, L sta., Broadway. Space for living rms.; good lease. Assured income on small invest. 1138 Granville. Sheldrake 2187.

CLEANING AND DYEING—INTERURBAN commission route in prosperous western suburbs. Will pay for self in 6 months. Address S E 261, Tribune.

CLEANING STORE—FULLY EQUIPPED; est. business; good loc. Midway 2904.

CLEANING AND TAILORING STORE—GOOD North Side loc. 4754 N. Rockwell.

CLEANING AND DYEING STORE—BEST LOcation. 7123 N. Clark-st.

COAL YARD—RETAIL, IN PROSPEROUS Iowa city of 15,000 population; yard has 20 bins on 2 railroads; business showing good profits; owner lives too far away to give proper supervision. Immediate possession. Address N F 559, Tribune.

COAL, WOOD, AND MOVING—2 TRUCKS with steady hauling; 5 year lease on premises. Lake View 5445.

CLOTHING STORE—MEN'S SUITS, OVERcoats; lse. stock, fixt.; 60,000 pop.; $4,500 cash; by widow. Box 155, Muskegon, Mich.

CONCESSION—FOR SALE—RESTAURANT and soft drink. Fully equipt. Public golf club. Reas. Address Y 398, Tribune.

CONFECTIONERY STORE

next door to big theater; $2,500; worth double that amount; must be sold this week. Call evenings at 1223 E. 47th-st. and investigate this wonderful bargain.

CONFECTIONERY, CANDY, ICE CREAM, popcorn—Est. 10 yrs.; paying basis; pr. $400 cash, bal. terms. 2904 W. Madison-st.

CONFECTIONERY—ONE OF THE BEST transfer corners N. W.; fine lease; will sell cheap. Address S B 105, Tribune.

CONFECTIONERY—CL., ATT., GD. TRADE, lg. lease; easy terms. 2952 W. Madison.

DELICATESSEN, FOOD SHOP—OLD ESTAB. Good fixtures; big stock; will sacrifice; makes plenty money for owners; will make more for right party; will stand investigation of any kind; will teach the bus. Fortune for the right party; must be young and ambitious, with little effort; can make $2,000 weekly bus. "Seeing is believing." 1830 Irving Park-blvd. or call Lake View 1779.

DELICATESSEN—MOD. IN EVERY WAY; nets $200 wkly; on the main street; have made little fortune; prc. $4,000; worth dble.; no tel. information. Call in person between 1 and 4 p. m., 8010 Rhodes-av., 2d apt.

DELICATESSEN, GROCERY, CANDY, CIgars; old est.; good bus.; biggest bargain in city; cheap rent; 4 rms. with bath. 2340 Milwaukee-av.

DELICATESSEN AND CANDY STORE—South Side location and business. Phone Stewart 2689, 2 to 3 or 8 to 9 p. m. only.

DELICATESSEN AND LUNCH—IN FLANders Hotel bldg.; rooming house dist.; must sell on account sickness. 4131 Broadway.

DELICATESSEN—DOING GOOD BUSINESS; sac. for imm. sale. 459 E. 71st-st.

DEL. AND GROC., COR. STORE; CLEARS $300 mo.; sell it; give pr. 1470 Montrose.

DELICATESSEN AND GROCERY—CHEAP. 4430 Prairie-av. Atlantic 1149.

DEPARTMENT STORE—SMALL, IN THRIFty manufacturing city of 3,500; good farming country; doing a paying business, all strictly cash; best corner in city; cheap rent; stock $5,000 to $8,000 to suit buyer; right party can buy on part terms; good reasons for selling; will bear investigation; a fine opportunity. Address B H 46, Tribune.

DRUG STORE SACRIFICE.

South Side transfer cor.; $8,000; will take part cash; average sales $150; can be easily increased. C. J. Changelon. COLEMAN & CO., INC., 4705 S. State. Drexel 1800.

DRUG STORE — MUST BE SOLD BECAUSE of death of owner. W. Dillemuth, 634 W. 119th-st.

DRUG STORE—FOR SALE—SUB. CHI.; COR. loc.; last yr.'s bus., $40,000; 5 yr. lease; $20,000 cash. Address X 345, Tribune.

DRUG STORE—S. SHORE; EST. 8 YRS.; good bus.; sell quick. Doug. 5509.

DRUG STORE—GOOD PAYING; NO COMpetition. Albany 4802.

DRY GOODS STORE—SELLING LADIES' and gents' apparel. Only store of its kind in town. G. C. Koeth, Fox Lake, Ill.

DRY GDS. STR.—S. S.; GD. NEIGH., SICKness reas. for sell. Address Y 153, Tribune.

ELECTRICAL BUSINESS — FOR SALE—Well established; live city in middle west; excellent location; real opportunity. Address P. O. Box 62, Milwaukee, Wis.

FACTORIES AND PLANTS—WOOD, FOUNdry, machine.
INDUSTRIAL LOCATING CO.,
1206 Union Trust Bldg.

ELECT. CONTRACTING, REPAIR SHOP—Cheap rent; select loc., 5 yr. lease, 20 mi. west Chi.; $6,500. Address A 489, Tribune.

FISH AND DELICATESSEN STORE—GOOD location; reasonable; terms. 2555 N. Halsted-st. Diversey 4349.

FRUIT-VEGETABLE STORE—N. SIDE; EX. trade; first class; barg. Well. 5854.

GARAGE AND SALES AGENCY—AGENCY for popular car; 2 story brick bldg.; best location in La Porte, Ind.; pop. $20,000. 809 Monroe-st. Phone 328.

GARAGE—100 CAR, NORTH; 96 CAR, South; garage, 139, on Broadway; 125 car in Rogers Park; easy terms; 65 car, North. See LEMON, 3[illegible] S. Dearborn.

GARAGE—148 CAR, STORAGE $18 TO $45. Garages, 150 to 325 car, for rent.
P. J. MANUSOS, 160 N. La Salle.

GARAGE—150 CAR, WELL EST.; SELL TO dep. mechanic whom I can trust my bus. Ph. Mr. Perry, Keystone 9423.

GARAGE—125 CAR; WONDERFUL LOCAtion, $3,000; snap. Al Weiss, Main 1080.

GARAGE BUSINESS—100 CARS; BARG. BY owner. 105 N. Clark, Rm. 202.

GARAGE—55 CAR; MONEY MAKER, LONG lease; $3,000 will handle. 2825 W. 5th-av.

GIFT SHOP—349 WILSON-AV., TWO DOORS from Sheridan-rd.; well established and on good paying basis. Owners leaving city. Address X 352, Tribune.

GAS STATION—GOOD LOCATION, 21ST-st. and Racine-av.

GEN. STORE, GRO., HDWE., PAINTS, NOtions, etc.; clean stock, up to date fixtures; will invoice about $8,000. Box 33, Rome City, Ind.

GROCERY AND MARKET — MUST SELL on account of sickness; 6200 Montrose-av.; good snap for somebody; good growing neighborhood. Apply 6200 Montrose or 3903 Wentworth. Phone Pensacola 3857 or Boulevard 7720.

GROCERY — FIRST CLASS, HALSTED-ST., nr. 63d; busy sect.; owner retiring; no brokers. Address P N 198, Tribune.

GROCERY AND FRUIT STORE — MUST sell acct. sickness. 5359 W. Chicago-av.

GROCERY AND MARKET—NO COMP.; $1,500 takes all. 4852 Cottage Grove.

Hardware-Variety Store.

Most profitable on South Side; estab. 4 yrs.; big janitor supply, key, and repair business. This is one store that will stand thorough investigation. Address O E 378, Tribune.

HAT FRAME AND SUPPLY BUSINESS—Est. 6 yrs.; reas. Address N S 323, Tribune.

HEMSTITCHING AND DRESSMAKING SHOP Est. business. Barg. Hyde Park 9788.

BUSINESS CHANCES.

HOTEL AND BUSINESS BLOCK—SOUTHern Wisconsin city of 50,000. Full particulars, address B L 7, Tribune.

HOTEL—141 RMS., MEN'S HOTEL, 2906-08 S. State; 13 yrs. estab.; stm., elect.; $20,000 cash. Miller & Cohen, 1311 S. Halsted.

HOTEL—50 RMS., KIT., PROFIT $750 MO. 10 y. l. Cash $5,000. Owner, 5243 Kenmore.

JEWELRY AND OPTICAL STORE—GOOD loc. and refs. Fixtures like new. Small investment. 1454 E. 55th-st.

LAUNDRY—DOING GOOD BUS., NO. SIDE; write for app.; give phone number. Address K G 372, Tribune.

LAUNDRY—N. S. $900 BUS. 30 POCK. $35,-000. Address A 280, Tribune.

LAUNDRY—SMALL WET-DRY PLANT. NO brokers. Address A 268, Tribune.

LOCAL EXPRESSING AND MOVING BUSIness for sale; estab. fourteen years; must have $1,000 cash. Tel. Hinsdale 771.

LUNCHRM., SODA FOUNT'N—DOING FINE bus.; heart of auto dist. 1455 S. Michigan.

MACHINE SHOP—FOR SALE—SMALL. Address A 403, Tribune.

MAIL ORDER BUSINESS — SELLING TO banks; wonderful opportunity; only $250 cash. Address Y 247, Tribune.

MEAT MARKET—WELL LOCATED, NORTHwest Side; all cash customers; net over $100 per week. Old Man Stone, 5362 W. Division. Austin 4262.

MEAT MARKET—ESTABLISHED 12 YRS. Very reasonable. 620 E. 47th-st.

MEN'S FURNISHINGS — MFR. OF HATS and caps, S. Side, nr. busy transfer; mod. store; lse. 5 yrs.; rt. $165; monthly bus. $3,000. Stands investigation; $6,000. J. V. REALTY, 127 N. Dearborn.

MILLINERY SHOP — UP TO DATE; BEST business location on North Side. Lease alone worth more than price. Personal reason for selling. Call Lake View 7580 or Buckingham 8145.

MILLINERY SHOP — GD. LOC., EXC. CLIentele; barg.; leaving city. 622 E. 79th-st.

PAINT AND VARIETY STORE—FOR SALE —Or will sell entire stock and fixtures reasonable; act quick. 4421 Lawrence-av.

REAL ESTATE OFFICE, N.

A real investment at $500. Going business, fully equipped; a real snap; ready to step in and go. Address P N 422, Tribune.

REAL ESTATE BUSINESS—FULLY ORGANized; net assets $20,000; sacrifice for quick sale. Address P T 230, Tribune.

REPAIR SHOP—COMPLETELY EQUIPPED, blvd. on West Side; 8 cars rent $25; flat upstairs; tow car. Address P T 95, Tribune.

RESTAURANT AND ROOMING HOUSE—LOcated on Northwest Side; high class Polish and Bohemian trade; fully equipped; seating cap. 400; 30 rooms; 3 years' lease with renewal clause; rent $425 per month; receipts $200 per day; price $15,000. Address A 102, Tribune.

RESTAURANT — HIGH CLASS, LOCATED near 63d and Cottage Grove; fast growing business; dancing; large ginger ale trade; exceptional opportunity. Address Y 370, Tribune.

RESTAURANT,

complete; must be removed. Fine fixtures. A bargain. Call 11-1 p. m., 4815 W. Chicago-av., nr. Cicero.

RESTAURANT.

BEST BUY in Chicago; clears $750 per month; owner in poor health; sacrifice for $5,500. BARRON & CO., 127 N. Dearborn.

RESTAURANT—IN HIGH CLASS PUBLISHing bldg.; suit. for a couple or 2 ladies; $5,500; terms. Golan Realty Co., Room 710, 110 S. Dearborn.

RESTAURANT — BROADWAY, 4 YEAR lease, $175 rent, $100 a day, $8,000. THEO. D. POULOS & CO., 7839 Cottage Grove. Triangle 7681.

RESTAURANT—LOCATED IN GOOD DIStrict. 10822 S. Michigan-av., Roseland. Price $2,400. Call Pullman 6995.

RESTAURANT—HIGH CLASS, REC. $125 daily, 4 yr. lse.; little cash req.; sacrifice; best barg. ever offered. Ph. Austin 3999.

RESTAURNT.—DOING GD. BUS.; 51 SEATS; cheap rent; $2,500. 624 W. Madison-st.

RESTAURANT—LOC. ON DOUBLE TRANSfer corner; ½ cash. Brunswick 1990.

RESTAURANT—SMALL; OWNER HAS 2 places. 5303 Broadway. Sheldrake 8324.

RESTAURANT—EXC. LOCATION; 5 YEAR lease; price $1,600. 45 N. Wells-st.

RESTAURANT—WILL SAC., COMP. EQUIP., exc. cond.; des. loc.; terms. 4539 Broadway.

RESTAURANT—SMALL, BUSY, GD. FOR man, wife; low rent; gd. lse. 152 N. Paulina.

RESTAURANT—INC. $150 WK.; RT. $35 mo.; reas. terms. 3300 Archer. Laf. 6236.

REST., MEN'S HOTEL—VAL. LS.; BUSY cor.; ill; sell reas. 420 N. Clark. State 7594.

RESTAURANT—SMALL GOOD BUSINESS; bargain; good lease. 311 S. Clark-st.

ROOMING HOUSE—14 RMS. ON LA SALLE; rent $135; 5 yr. lease; $1,500 will handle. Rooming house, 15 rooms; rent $165; 5 yr. lease; $1,000 will handle. 14 rms. on Dearborn; rent $150; 2 yr. lease; $500 will handle. For quick sale call 1123 N. Dearborn.

ROOMING HOUSE FOR SALE—14 ROOM house, furnished in 7 housekeeping suites. Price $17,000; cash $5,000. Call Kenwood 5552, Mr. Cramer.

ROOMING HOUSE — 11 ROOM HOUSE; furnace heat; all rooms rented. Call after 3 p. m., 1827 Hammond-st.

RMG. HSE.—20 R., CALUMET; RT. $270; ht. free; inc. $500; pr. $3,500; cash $1,500. LIPMAN & STEINBOCK, 160 N. La Salle-st.

RMG. HSE.—35 RMS., ALL RENTED, NR. Sheridan-rd.; 8½ yr. lse.; $3,000 req. Grace, 4654 a. m.

ROOMING HSE.—16 OUTSIDE RMS., H. W. ht., gar., elct.; 2 yr. lse.; rent $90; income $300; pr. $2,500. 1840 Calumet-av.

RMG. HSE.—2 [9-RM.] HSES.; LINC. PK.; newly dec.; 3 y. lse.; r. w. Inc. $460. $1,400 req. or sell sep. Barg. Kildare 4259.

RMG. HSE., 72 RMS., NORTH S.; ALL KITchenettes; L. L.; inc. $1,700; pr. $9,000; easy tms. Del. 3945 Broadway. L. V. 7721.

RMG. FLAT—7 RMS., 4 RTD., GD. INC.; will sep. furn.; barg. 2813 Warren-av., 2d.

RMG. HSE., NICELY FURN., 62 RMS., AT real barg.; none empty.; exc. loc. Boul. 9696.

SCHOOL LUNCH AND DEL.—COR. ACROSS from largest N. S. Hi. school; equip. actually cost over $3,500 year ago; other interests compel me to sacrifice my going place, $1,500; no agts. Ravenswood 0437.

SERVICE STATION.

Electric and battery. Large stock and fully equipped; drive in service. Van Buren 0163.

SHOE STORE—FOR SALE—MUST SACRIfice; best location in Austin; small stock; beautiful fixtures; 5 yrs. established; no agents or auctioneers. For information, Mr. Love, 852 N. Oakley-blvd.

SHOE STORE—DOING $40,000 YEARLY; good neighborhood; good lease; low rent; business established; a real money maker; price $8,500, part cash. Address N S 585, Tribune.

SHOE STORE—ESTAB.; LONG LEASE; good business; for sale or trade for real estate, vacant or improved. Address S H 105, Tribune.

SHOE STORE—LSE. AND COMPLETE SET of Gr. Rapids shoe fixtures; 1st class location. Kildare 8475. 4047 Milwaukee-av.

SHOE REPAIR, HAT CLEANING, SHOE Shining Shop—3 living rms. Midway 4176.

SHOE REPAIR SHOP—GOOD LOC.; REAS. 4148 W. Division. Spaulding 8613.

SMOKE SHOP—LINCOLN-AV., HIGH GRADE fixt. and stock, gd. paying; other bus.; sacrifice. Address O A 397, Tribune.

TAILORING AND CLEANING

shop, very reas.; reason for sell, owner has other bus. out of city. Lafay. 8584.

TAILOR SHOP—3 ROOM APT., BATH. AVAlon Cleaners, 1134 E. 47th-st.

TEAROOM—$2,500 FOR EXCELLENT BUSIness on N. Michigan-av.; 4 yr. lease. NAGEL, SUPERIOR 4375.

TOILET PREP. BEST OF KIND. WONDERful opp. to increase bus.; mail order and stores; small capital will buy going bus., with big stock, low overhead. Address O B 270, Tribune.

WOMEN'S-CHILDREN'S-INFANTS' WEAR, Lingerie, Fancy Goods spec. shop—Est. bus., mod. store, exc. N. W. Side loc.; up to date stock; sac. $12,000; $16,000 inv.; take r. e. equity or bonds. Address X 512, Tribune.

WANTED — DEALERS FOR

Chicago and vicinity; excellent proposition to men who are willing to invest a thousand dollars. See Mr. Strawn. The Rudolph Wurlitzer Co., 329 S. Wabash-av.

WILL LEASE OR SELL CHEAP LADIES' ready to wear department doing $50,000 or business in choice location in best city in Montana; quick action necessary. Address A 157, Tribune.

FOR QUICK SALE.

Cleaning and dyeing store with Hoffman pressing machine. Reasonable. 4002 W. 30th-st., Cicero, Ill.

GOING LITHO. PLANT, 1 OFFSET, 1 stone press, full equip. and engravings; gd. opp.; barg. Milwaukee Typothetae, Colby and Abbott Bldg., Milwaukee, Wis.

WILL SELL, EXCH. FOR SMALLER PLACE 78 rm. hotel and furn. apts.; inc. $1,700; rt. $700; 1. 8 yrs.; terms. 5455 Harper.

BUSINESS CHANCES WANTED.

WANTED — INEXPENSIVE BUT PAYING loop business, or some simple article on which to build a business. Address B 175, Tribune.

WANTED—HIGH CLASS BUSINESS PROPOsition, on 63d-st. or in So. Chicago or Cicero. Give full details by letter. I have cash. Address G F 211, Tribune.

GEN. MERCH., MEN'S FURNISHINGS, OR shoe store wanted in town of 10,000 to 20,000. Address O B 246, Tribune.

BUSINESS SERVICE.

WE SELL STORES, MFG. PLANTS, HOtels, or any going business, city or country; quick cash sale. No publicity.
CHICAGO BUSINESS EXCHANGE,
327 S. LA SALLE-ST. HARR. 2990.
Call, phone or write.

WANTED—MANUFACTURERS OF PETROLeum equipment, railway or industrial supplies, for distribution on Pacific coast, to meet me face to face while in Chicago now. Address Y 590, Tribune.

MANUFACTURERS' AGENT WANTS MERchandise or novelties to sell the trade during Sesqui-Centennial; good advertising; people will be in Philadelphia from all over the world. John J. Cain, Aldan, Pa.

BUYERS WAITING FOR ALL KINDS OF business for quick action. Ph. State 2410. S-V REALTY COMPANY, 127 N. Dearborn-st.

MOTOR TRUCKS.

MACK

MACK 5 ton dump, rebuilt
MACK 5 ton dump
MACK 2½ ton dump, rebuilt
MACK 2 ton stake, rebuilt
MACK 1½ ton, chain drive
OLD RELIABLE 7½ ton dump
WHITE 5 ton dump
INDIANA 3½ ton dump
OLD RELIABLE 3½ ton dump
SAURER 3½ ton chassis
KELLY-SPRINGFIELD 3½ ton dump
BETZ 2½ ton dump
AND MANY OTHER REAL BARGAINS.
LIBERAL TERMS.
1810 Michigan. Cal. 5412.

Real Truck Bargains

2½ CHICAGO STAKE, CLOSED CAB.
3½ CHICAGO STAKE, CLOSED CAB.
1½ CHICAGO STAKE, CLOSED CAB.
2½ DIAMOND 2 STAKE BODY CAB.
2½ G. M. C. STAKE BODY CAB.
2½ PACKARD VAN; EXCELLENT COND.
5 MACK DUMP BODY AND HOIST.
3½ PARKER DUMP; MECH. PERFECT.
FORD PANEL BODY; REAL BARGAIN.
FIFTY OTHERS.
2293 Milwaukee-av. Armitage 1200.
OPEN EVENINGS AND SUNDAY.

REO SPEED WAGONS
All Models and Types.
MANY CARRY NEW GUARANTEE.
SEE THESE TODAY.
REO MOTOR CAR CO.,
2441 S. Michigan. Cal. 6052.

Chicago Repossessed Trucks.

In service less than 6 months. Newly painted, with new stake bodies.
2 3½ ton. 3 2½ ton.
New Truck Guarantee.
BARGAIN PRICES.
CHICAGO TRUCKS,
431 S. Jefferson-st. State 6478.

FORDS—200 TRUCKS.

$20 DOWN. NO EXTRA CHARGES.
1924-'25 Models, $75 and Up.
All style bodies; also dump trucks.
90 DAY WRITTEN GUARANTEE.
724 MILWAUKEE-AV., COR. CARPENTER.
Open eves. and Sun. Horses taken in exch.

FEDERAL TRUCK CO.

FORD chassis, $150; STEWART 1½ ton chassis, $200; G. M. C. K-16 panel, $350; DODGE screen, $500; GARY 2½ ton dump truck, $850.
MANY OTHERS. LIBERAL TERMS.
2929 S. Wabash. Vic. 7500.

FOR SALE.

Four wheel trailers. We have several four wheel trailers, 4 ton capacity, 97 inch wheel base, complete with draw bars and couplings. Can be had at a very low figure.
AUTOCAR SALES & SERVICE CO.
913-925 W. JACKSON-BLVD.
MONROE 6930.

BANKERS' SPECIALS.

We have over 75 repossessed trucks, ranging in size from ¾ to 5 ton; your choice of body at prices that sell themselves.
1503 S. MICHIGAN-AV.

GARFORD REBUILTS.

1½ ton Garford; stake body and cab.
Three 1½ ton Roadbuilders' specials.
3½ ton Garford dump body and hoist.
2½ ton Garford, dump body and hoist.
2258 CALUMET-AV. CALUMET 5068.

Road Builders, Attention!

2 FEDERAL 2½ ton dump trucks with batch bodies and Heil hydraulic hoists. These trucks have been reconditioned and will be sacrificed for quick sale by finance company. See MR. STEVENSON, at 2929 S. Wabash-av.

Only $275—Detroit Truck.

1 ton stake body; Cont. motor; cab; solid tires; barg. Also Dodge truck with inner liner puncture-proof tires, and other bargains for immediate disposal. Midway 5396.

G. M. C. DUMP TRUCKS.

1925—3½ TON Woods underslung hoist.
1925—5 TON Woods underslung hoist.
GENERAL MOTORS TRUCK CO.,
2247 Prairie-av. Calumet 5448.

UNUSUAL BARGAINS.

1½ TON HARVEY .... $ 350
2½ TON HARVEY, 14 FT. STAKE.. 1,200
3812 NORMAL-AV.

FORD 1 TON TRUCK.

1924 model; good condition; bargain. Superior 2876.

REO TRUCK—MUST SELL AT ONCE; 2 TON 1925; can be used as moving van or other heavy hauling; will sacrifice. Call State 3801. Ask for Mr. Knapp.

SANDOW 3½ TON, WITH EXPRESS BODY; good running condition; good tires; only $600; easy terms. AMERICAN LA FRANCE, 1827 S. Michigan-av. Victory 7032.

FORD TRUCKS, SACRIFICE SALE, STAKE, panel and express, like new; small payments; bargains. 2411 Milwaukee-av.

TRUCKS AND BODIES; BIG REDUCTION in body prices, for quick sale; all sizes, types. 3920 Calumet-av. Douglas 5[illegible].

FORD—1 TON TRUCKS, ALL OVERHAULED, guaranteed like new; bodies of any description. 242 W. 55th-st.

FORD TRUCKS, 25—ALL MODELS, $75 UP; one Chevrolet, 1925, like new, $385; terms, trade. 4026 Irving Park-blvd.

FORD—TON TRUCK WITH EXPRESS BODY. A1 condition; will sell at a bargain; guaranteed. 30 E. Lake-st.

FORD, STAKE BODY, OVER 11,000,000 motor number; self-starter; best buy in city; $350. Chicago-av. and May-st.

WTD—FORDS, TRUCKS, ANY MOD.; HIGHest cash pr. 4318 Cottage Gr. Drex. 8001.

6½ TON PACKARD TRUCK FOR SALE; 14 foot stake body; cheap. Van Buren [illegible].

AUTOS TO RENT AND WANTED.

DRIVYURSELF SYSTEM, INC.—LICENSED under the Hertz System. 15 South-blvd., Oak Park. Ph. Euclid 5051 or Cot. 8880.

TO HIRE — WILLYS-KNIGHT SEDAN BY hour or day. Reas. Graceland 0336.

AUTO CREDITS FOR SALE.

CHRYSLER CREDIT, $175 ANY NEW CAR; sell $125. Franklin 3102.

FORD CREDIT—$233, WILL SACRIFICE. ECONOMY MOTORS, INC., 1438 N. Clark.

AUTO TIRES.

NEW U. S. ROYAL BALLOON CORDS, 29x4.40, $12.95; 31x4.95, $19.75. BERLIN TIRE CO., 1300 S. Michigan-av.

DOGS, BIRDS, POULTRY, ETC.

Birds.

WANTED—500 FEMALE CANARIES. 1150 Belmont-av. Graceland 2059.

Dogs.

352 W. MADISON-ST.

Largest selection in Chi.: Bostons from $15; collies or shepherds, $5; toy fox ter., $5; Esk. Spitz, $10; Pekes., Can. shepherds, $5; ped. police, from $20; Pom. Spitz, $12; Airedales, $5; St. Bernards, Newfoundlands, $15; fox or bull ter., $3; mixed pups, $1; grown Bostons, Pom., wire haired fox, others, cheap; watchdog, $5; talking parrots, singing canaries, cats, cheap. We ship everywhere. OPEN EVENINGS TILL 10, INCL. SUN.

OVERSTOCKED! SELL CHEAP ALL AGES. Red chows, Bostons, Eng. bulls, police, Scotch, Irish, fox and bull terrs., Airedales, poodles, spaniels, hounds. Lot others, $3 up. Scrimshaw's, 1431 N. Clark.

BOSTON, $15; COCKER SPANIEL, COLLIE, choice shepherd, brindled bull, Airedale, wire haired toy fox, Spitz, $2-$5-$8-$10-$12; grown dogs, $3-$5-$8. 3357 S. Michigan.

2646 LINCOLN-AV.

All kinds of puppies, dogs, $2; Spitz, Bostons, collies, fox-bull terr.; many others.

BOSTON, $15; COCKER SPANIEL, COLLIE, choice shepherd, brindled bull, Airedale, wire haired toy fox, Spitz, $2-$5-$8-$10-$12; grown dogs, $3-$5-$8. 3357 S. Michigan.

CHAMPION PUPPIES BY FAMOUS IVAN; reas.; private fancier; not a store. 2545 Indiana-av.

BEAUTIFUL LITTER OF PED. REG. COLlies, 3 mos. old; $12. 352 W. Madison.

PEDIGREED POLICE PUPS FROM $30. 352 W. MADISON-ST.

BOSTONS—ALL AGES; FROM $15. 352 W. Madison-st.

WANTED—POMERANIANS, BOSTONS, ALL breeds of puppies. Phone Doug. 4406.

YOUNG PED. BOSTON FEMALE, BEAUT. marked. 107 S. Waller. Mansfield 6973.

100 DOGS—GROWN, PUPS, BOSTONS, SPITZ, Fox, Bull Terr., Collies. 3845 Chicago.

FINEST BOSTONS, CHOWS, HUNT. DOGS in city. Paul, 2874 N. Clark.

CHOW PUPPIES—
811 Belden-av. Diversey 6463.

RED MALE CHOW, PED., 5 MONTHS; house broken. 842 Eastwood-av.

BOSTON TERRIERS, 2 MOS., FINE AND reasonable. 2716 Calumet. Victory 6354.

TYPEWRITERS AND SUPPLIES.

MONEY SAVING REBUILT TYPEWRITERS.

Large and portable; all makes.
CORONA TYPEWRITER SALES CO.,
72 E. Randolph-st. Central [illegible].

ALL MAKES SOLD, RENTED; E Z TERMS. Underwoods ... $40 | L. C. Smiths ...... [illegible] Remingtons ... $35 | Royals ...... [illegible] Guaranteed like new. Central [illegible]. YOUNG TYPEWRITER CO., 169 N. Dearborn.

TYPEWRITERS TO RENT, SELL, EXCH.; lowest rates; E Z terms. Typewriter Emp., 7th floor, 111 N. Dearborn-st. Cent. [illegible].

WRITING, ADDING, CALCULATING MACH. —Every descrip.; new and used; bought, rented; paymts. 170 W. Wash. Dearb. [illegible].

TYPEWRITERS, ALL MAKES, $15 UP. Rented lowest rates; rent allowed on sale. S. E. corner Lake and Dearborn. Cent. [illegible].

UNDERWOOD, REM., SMITH $25; OTHERS $10-$15; guar.; good con. 843 W. Madison.

UNDERWOODS $3 MONTH, 3 MONTHS, $7. Bargains. 304 Ry. Exch. Bldg. Harr. [illegible].

ROYAL AND UNDERWOOD; VERY LATE equipment. Bargain. Vincennes [illegible].

OFFICE DEVICES.

[illegible]

AUTOMOBILES—GASOLINE.

THE Locomobile COMPANY OF ILL.

"BEST BUILT CAR IN AMERICA"

LOCOMOBILE SERIES 7, four passenger Sportif in guaranteed condition. This car has been reconditioned in our shop and is ready for immediate delivery. The equipment is complete with bumper, motometer, automatic windshield cleaner, stop and spot light, 2 spare tires, etc. An opportunity to purchase America's most distinguished sport car at $2,250.

PIERCE-ARROW, Model 33, 7 passenger Limousine in good coach and mechanical condition. It is painted a brewster green with black fenders and splashers. It is equipped with bumper, motometer, two spare tires, windshield cleaner, rear view mirror, and many other extras. A very exceptional buy at $1,250.

LINCOLN 1922 SEVEN PASSENGER Town Car. In good coach and mechanical condition. The equipment includes Biflex bumper, spotlight, rear view mirror, automatic windshield cleaner, 4 practically new tires, 2 spare tires, etc. This car would be very suitable for private livery or taxi service. A very exceptional buy at $1,100.

OAKLAND 1925 FIVE PASSENGER Landau Sedan in excellent coach and mechanical condition. This car new cost over $1,900 and is completely equipped, including 2 bumpers, automatic windshield wiper, motometer, spare time, and many other extras. A very exceptional buy at $950.

HUDSON COACH. Late 1924. Newly painted a battleship gray with black fenders. This car is in good mechanical condition, and is equipped with four good tires, two bumpers, windshield cleaner, motometer, etc. A very excellent buy at $650.

OLDSMOBILE, 1923. Four passenger Coupe in good condition. It is painted maroon with black fenders and splashers. The equipment includes bumper, motometer, winter front, windshield cleaner, rear view mirror, spare tire, etc. Price $350.

ESSEX, 1923 FOUR Cylinder sport touring. This car is in perfect condition throughout. This car has just had $175 spent for necessary repairs. It is completely equipped, including two bumpers, motometer, special road lights, snubbers, two automatic windshield cleaners, spare tire, wire wheels, rear view mirror, special glass windshield shade, etc. Price $350.

HUPMOBILE TOURING, 1923. In perfect mechanical condition. Has new paint job; guaranteed one year. terms.

OAKLAND, 1921. Touring car. In fair condition. Price $55.

Easy Time Payments Conveniently Arranged.

LOCOMOBILE CO. OF ILLINOIS, INC.,
2401 S. Michigan-av.
Calumet 0380.

STUTZ

Stearns-Knight Sedan, 5 pass. An excellent looking, good running 5 pass. sedan. Has seat covers, 5 good tires, spotlite, sun visor, etc. $225

Lafayette Touring, 1922. This is a sound mechanical value that we do not believe can be duplicated at twice its price. Mechanism is 100%. 5 excellent tires, perfect interior. Finish slightly dull $650

Nash Advanced 6 Sedan, 1925. 4 door, 5 pass. Driven exactly 8,221 miles. Original finish, balloon tires, 4 wheel brakes, generously equipped; bumpers, heater, spotlite, snubbers, etc. Mechanically as quiet as when new....$1,100

1924 Stutz Phaeton, 6 cylinder. A 4 pass. that will check part for part with a brand new car. Finish is ivory white with vermillion wheels, 6 tires, 2 bumpers, silver radiator and head lamps and other practical accessories. Backed by our new car guarantee....$1,100

Lowest Finance Rates in the city.

STUTZ
CHICAGO FACTORY BRANCH, INC.,
2247 S. Michigan-av.
Calumet 5510.
Open Evenings.

MARMON

STOP, READ, AND REASON!

Come in and roam around. Look over our stock of thoroughly reconditioned high class cars. You will find the best of cars as to make and price, and most likely from our large selection some one car that will measure up for you. Convenient time payments can be arranged without any additional cost to you, during this sale.

The following is a partial list with a competitive price, which are the lowest that can be found as to quality and condition on the market. Check us up on this price question.

'24 Marmon Touring	$1,100
'24 Marmon Special Touring	1,025
'24 Hupmobile Brougham	740
'23 Marmon Limousine	975
'23 Marmon Touring	975
'23 Cadillac Roadster	840

NO ADDITIONAL CHARGES.
NO INSURANCE TO PAY.
NO INTEREST TO PAY.
TERMS AND TRADES.
WILLARD McALLISTER COMPANY.
[illegible] S. Michigan-av. Victory 3646.

UNITED MOTORS OF ILL.

FORCED SALE BY ORDER OF DETROIT FINANCE CO.
Lowest Prices ever quoted.
Cunningham Sedan; nearly new; bargain.
$1,250—Mercer Coupe; Kimball body; Westinghouse shock absorbers; new [illegible]; bargain.
[illegible]—Series 1926 Studebaker coupe; nearly new.
[illegible]—1925 Studebaker big 6 coach.
[illegible]—Series 1926, Cleveland Coach, [illegible] model.
[illegible]—Series 1926, Essex Coach; perfect.
[illegible]—Series 1926, Overland Coach, 6 [illegible]; balloon tires.
[illegible]—Series 1925, Buick Touring; 4 wheel brakes.
[illegible]—Series 1924, Paige Sport Touring with winter top.
[illegible]—Series 1926, Studebaker Touring [illegible].
[illegible] Jewett Roadster Sport; khaki top.
300 OTHER BARGAINS.
1444 S. MICHIGAN-AV.
CALUMET 6141.

1926 MODELS.
1 OAKLAND LANDAU-SEDAN.
1 OAKLAND 4 DOOR SEDAN.
These 2 beautiful cars are fully equipped and have been used as demonstrators for only [illegible] weeks. They represent a value that cannot be duplicated anywhere in the city at our price of $1,050 for the Landau-Sedan and [illegible] for the 4 Door Sedan. Lowest terms. 5057 Broadway.

YOUR CHOICE $85.
[illegible] Paige Touring.
[illegible] Dodge Touring.
[illegible] Chandler Touring, 7 Pass.
[illegible] Touring.
These cars must be sold as we need the [illegible]. Every one perfect and guaranteed. INTERNATIONAL MOTOR SALES, 1452 [illegible] Michigan, Vic. 7748. Open eves. and Sun.

[illegible] HUDSON COACH; LIKE NEW.
[illegible] Essex Coach, demo.
Many others to pick from.
THE MIDWAY CORPORATION,
6044 Cottage Grove-av.

[illegible] 1924 RDSTR. [illegible] 1925 coupe. [illegible] coupe. [illegible] coach. NASH, 1923 SEDAN. Buick, 1924 tour. Essex, 1924 coupe. Ford, 1925 4 d. sedan. [illegible] Cottage Gr. Open eves. Ph. Dor. 5100.

AUTOMOBILES—GASOLINE.

Consider the man who sells you a used car

You are going to want an automobile this spring and summer. There is something about a day on the road in fine weather—sunshine, the lure of the ribbon of pavement, the fresh air—that thrills you as nothing else can. You will want to enjoy that in a good used car.

But be sure that you buy that car from the right man. Cadillac salesmen in the used car department merit your confidence. They are picked men who know how to treat Cadillac customers courteously. You can depend upon their word. They know motor cars and you can be sure that they speak with authority when they recommend a car to you.

Let them help you select the car. They will tell you that the best buys for the money just now are in this list of Type 61 Cadillacs.

Phaeton, repainted	$1,050
Touring	$975
Suburban, 7 passenger	$1,575
Coupe, 5 passenger	$1,525
Sedan, 5 passenger	$1,575

Or in this selected assortment of miscellaneous makes:

New type Hudson sedan	$950
New type Essex coach	$500
1925 Reo sedan	$975
1924 Reo sedan	$885
1924 Kissel sedan	$875
1924 Peerless sedan	$1,300
1924 Flint sedan	$785
1924 Studebaker Coach, Light 6	$550
1924 Studebaker Speedster, Big 6	$550
1923 Studebaker Touring, Big 6	$400
1924 Ford Coupe	$250
1923 Case sedan	$550
Marmon touring, refinished	$575

Liberal Terms if Desired.

CADILLAC MOTOR CAR CO.,

S. Michigan-av. at 23d.	Michigan 2300.
1810 Ridge-av.	University 8600.
5139 Broadway.	Ardmore 1100.
6052 Cottage Grove.	Dorchester 4416.

CADILLAC

WILLS Sainte Claire

The Following Five Unusual Values Are REBUILT and GUARANTEED

1924 Wills Sainte Claire sedan, 5 pass. This car, finished in a beautiful moleskin gray, could not be told from new by the keenest observer. Has 5 new balloon tires, 4 wheel brakes, trunk, disc wheels, snubbers, etc. Guaranteed $2,200

1924 Wills Sainte Claire 4 door brougham. This is one of the most popular of the Wills Sainte Claire closed cars. Refinished in moleskin gray and equipped with practically brand new balloon tires, 4 wheel brakes and complete equipment. Guaranteed mechanically. Price ...$2,100

1924 Wills Sainte Claire Gray Goose Traveler. Driven only a short time and is as smart and new in appearance as the day it was delivered. Finished in a beautiful brown. Equipment includes 4 wheel brakes, 5 disc wheels, 5 slightly used balloon tires, bumpers, disc wheels, snubbers, trunk in rear, etc. Guaranteed. Price $1,650

1924 Wills Sainte Claire Phaeton, winter sides. The equipment is complete and consists of balloon tires, bumpers, disc wheels, snubbers, and many others. Repainted and mechanically rebuilt and guaranteed. Price $1,250

1922 Wills Sainte Claire Phaeton. Just beautifully refinished in gray, with carmine red disc wheels. Thoroughly overhauled and guaranteed mechanically. Completely equipped, including 5 cord tires. Price.....$750

OPEN EVENINGS.

Wills Sainte Claire Co.
1631 S. Michigan-av. Calumet 6820.

KEDZIE MOTOR SALES
Chicago's Largest Exclusive
REPOSSESSED
AUTOMOBILE DEALER
OFFERS THESE
practically new, guaranteed, high grade automobiles at prices far lower than you would have to pay elsewhere, at
Terms to suit your income.

	UNPD. BAL.	DOWN PMT.
'26 Auburn 6-66 sedan	$1,350	$450
'26 Auburn 8-88 roadster	1,425	475
'26 Flint "40" sedan	1,300	435
'26 Chrysler crown imp. sedan	1,550	520
'26 Auburn 6-66 touring	895	325
'25 Auburn 8-88 brougham	1,485	495
'25 Hudson coach, like new	775	255
'25 Auburn 8-88 sedan	1,475	495
'25 Oakland coach, duco	795	265
'25 Flint "40" touring	750	250
'25 Chevrolet sed., few mos. old	550	185
'25 Oakland sport sedan	850	285
'25 Oakland sport, winter inclos.	695	235
'25 Oakland tour., 2 tone finish	475	165
'24 Oakland tour., 2 tone finish	475	165
'23 Wills Ste. Claire sedan, late	875	295

KEDZIE MOTOR SALES
"Our Reputation Is Your Protection."
3838 N. KEDZIE-AV.
KEYSTONE 5052.

Shrewd Buyers! Brand New Cars

Four Brand New Touring Cars.
One Brand New Coupe.
Three Coupes Used by Company Officials.

20% and 25% Off

These cars are 1925, 6 cylinder models carrying the guarantee of Factory Branch.

They are equipped in the most complete manner: 5 balloon tires, front and rear bumpers, 4 wheel brakes, spotlight, stoplight, heater, motometer, sidelite, etc.

These cars list at $3,500.

We will trade in your old car.

If you want to make every dollar you spend count, investigate this offer. It is being offered by one of the oldest and best companies in the field. Address B J 226, Tribune.

NEWIFIED CARS

LINCOLNS, CADILLACS, PACKARDS, STEARNS, STUDEBAKERS, BUICKS. OPEN AND CLOSED MODELS. COME AND SEE THIS FINE DISPLAY OF NEWIFIED CARS—IT MEANS SOMETHING TO YOU.
NEWIFIED CAR DEPARTMENT.
L. W. SHANESY & CO.,
824 DIVERSEY-PKWY.
LAKE VIEW 8000.

1-10 DOWN! 1-10 DOWN!
$5 TO $15 PER WEEK.
NO BROKERAGE.
Fire and Theft Insurance Free.
40 Reconditioned Cars—All Makes.
389 E. 55TH-ST.
ALWAYS OPEN. WENTWORTH 0605.

TWO TAXI BARGAINS.
Commonwealth Taxi with meter. Good condition throughout. $350.
Cadillac Limousine. Good condition. Good tires and 2 spares. $350. Pierce-Arrow Branch, 2420 S. Michigan-av. Calumet 5860.

Taxi Drivers, Attention!
1924, 7 passenger Buick sedan, completely overhauled; 4 new tires; refinished. A real buy. Austin 9731.

AUBURN—6, '26, BROGHM.; RUN VERY lit.; exc. cond. 428 S. Sacramento.

AUTOMOBILES—GASOLINE.

PACKARD

A USED PACKARD BOUGHT FROM PACKARD IS A SAFE INVESTMENT.

Packard Six Touring, 7 pass., model 1-33. This car is equipped with a clear vision winter inclosure and in appearance and mechanical condition cannot be distinguished from new. Very completely equipped. An unusual value at $1,200

Packard Twin Six De Luxe Sedan. This is one of the very last 3-35 models. Has a special custom built body and is beautifully finished in two tone gray. Mechanically it is in the finest condition. Has 6 good tires. Lovejoy shock absorbers, winterfront, bumper, heater, motometer, large custom nickel lamps and radiator, etc. Price....$1,250

Jordan Brougham, 1924. This car was just refinished in maroon and black and is in the very best mechanical condition. Has brand new tires, 2 bumpers, trunk in rear, heater, snubbers, motometer, etc. Price reduced to....$1,200

Reo Sedan, 1924. This car has splendid original Duco finish; 5 balloon tires, 2 bumpers, heater, winterfront, motometer, spotlight, etc. A perfect running car....$900

Apperson Six Sedan, 1924. Refinished and the interior does not show the slightest wear. Completely equipped. Price....$850

Studebaker Brougham, 5 pass., special 6, 1923. Refinished in French gray and black; A1 mechanical condition; equipped with 5 good tires, 5 disc wheels, 2 bumpers, heater, trunk, snubbers, etc....$675

Studebaker Special 6 Touring, 1924. Recently refinished and looks like new. Has almost new tires, 2 bumpers, spotlight, and other extras. Price....$500

Haynes Sport, 1924. An unusual sport car. Equipped with 6 disc wheels, 6 good tires, windshield wings, 2 bumpers, snubbers, trunk in rear, spotlight, motometer, etc. Excellent condition....$400

Buick Touring, 1923. Good running shape. Equipped with good tires. Bargain....$300

OTHERS
$150 TO $4,500.

PACKARD MOTOR CAR CO. OF CHICAGO,
2357 S. Michigan-av. Calumet 7400.

LOWER THAN
AUCTION
PRICES ON ALL OUR
USED CARS
MARCH 10TH TO 12TH.

You have our assurance that the cars displayed and sold are in first class mechanical condition and ready for the most rigorous road test.

Each car has been thoroughly inspected by our own experts, so that no sale shall jeopardize the reputation of this company for square dealing.

We positively must close out one of the finest used car stocks in Chicago, to make room for new models. Dealers are especially invited to inspect our stock.

MAXIMUM VALUE.
MINIMUM TERMS.

Dodge Roadster; late model.
Haynes Sport, 1923.
Chrysler 6, Touring.
Cadillac 57, Roadster.
Dodge Coupes 1923 and 1924.
Hudson Coach, 1924.
Maxwell Club Sedan, 1925.
Leather uphol., ball. tires.
Maxwell Sedan, 1925;
Duco finish, ball. tires.
Chrysler 4, Coach 1926.
Marmon 34, Touring.
Packard 6 Coupe, 1923.
Studebaker Touring, 1924.
Dodge Touring, 1924.
Chrysler 6, Coupe, 1925.
Nash Touring, 1923;
winter Enclos.; full equip.
Essex 4, Coach, 1924.
Ford Coupe, 1924.
Chrysler Roadster, 1925.

Prices range from $50 up
FIRST COME—BEST SELECTION.

Burnstine Motor Sales
Chicago's Largest Chrysler Dealer.
"SERVICE DID IT."
MICHIGAN-AV. at 25th-st.
Open Evenings and Sunday.

FRANKLIN

REO 1923 COUPE, 4 PASS. In first class mechanical and coach condition. Has disc wheels, 5 excellent tires, windshield spotlight, visor, motometer, and lock, bumpers, etc. Because of the exceptional care received in the hands of its only owner, we feel it is a rare buy.

HUDSON SUPER-SIX COUPE, 4 PASS. First class mechanically. Refinished in Lincoln Blue. Interior perfect. Has 2 bumpers, motometer, clock, etc. Be sure to see it.

FRANKLIN 10-C DEMI-COUPE, 2 PASS. The famous car with 45% increase in power. Refinished in Moleskin, rebuilt by us, and guaranteed. Has windshield spotlight, Watson stabilators, luggage compartment. Reputed for speed, acceleration, and quiet power.

FRANKLIN 10-C SEDAN, 4 DOOR. Another 10-C value. Has 5 new tires, stabilators, windshield spotlight, new slip covers, automatic windshield cleaner, mirror, 2 bumpers. Newly finished in 2 tone Gray. Rebuilt and guaranteed. Fast, powerful, easy riding and a joy to own and operate.

WILLS STE. CLAIRE ROADSTER.
2 FORD SEDANS.
AUBURN TOURING.

LIBERAL TERMS—TRADES.
OPEN EVENINGS AND SUNDAY.

Franklin-Butler Motors

2251 S. Michigan.	Victory 4210.
5450 Broadway.	Edgewater 7510.
808 Grove-st., Evanston.	Evanston 782.

AJAX SEDAN.
Used very little, fully equipped; give new car guarantee and service; sell at a bargain; take car in trade. Open evenings till 10 and Sundays. 2808-10 W. Madison.

AUBURN BEAUTY 6.
This is a genuine 1923 5 pass. Phaeton; has just been repainted a beautiful maroon, with gold striping; the tires are new; will sell $445; can take small car in trade; terms as low as $195 down. MR. HARSH, 814 Diversey-pkwy. Graceland 4670.

AUBURN STR. 8 SEDAN,
New type 5 pass. De Luxe at $1,000 saving. Owner, Wellington 7797.

AUBURN—STRT. 8, 2 DOOR BROUGHAM, late '25, run 3,720 mi., fully equipt., just like new, $1,375; new car guar.; terms, trade. Open eves. 1741 Madison.

BUICK—COACH, LATEST 1925, BUMPER, auto. w. s. wiper, lots of other extras. This car cannot be told from new. Only driven 6,382 miles. Tires and mechanical condition perfect; must sacrifice, $1,050. 1651 E. 67th. Dorchester 6462.

BUICK SEDAN.
5 pass.; original paint and tires; 4 wheel brakes; extra tire; reduced to $675; real buy. Cash or terms. STUDEBAKER BRANCH, [illegible] Cottage Grove-av.

Buick 1925 2 Door Sedan.
Fully equipped; cannot be told from new; also 25 other closed cars always on hand. LANGE BUICK DEALERS, 3159 N. Clark.

BUICK 1926 SEDAN.
Master 6-47, 5 pass., 4 door, equip. spare tire, etc. $1,395; $475 down; bal. mo. Moss Auto Sales, 649 E. 67th-st. Midway 4779.

BUICK — TOUR., USED ONLY A SHORT time, 4 wheel brakes, original finish, run 5,600 miles; new car guarantee; $675, terms or trade. 7424 Stony Island-av. H. P. 1467.

BUICK 1926 SEDAN.
4 dr. bal. tires, 1,100 mi. $1,250; $425 dn., bal. 18 mos., trade. 6526 Cottage Grove.

BUICK '26 54C.
Country Club; just like new; driven 1,112 miles. 5056 Broadway. Ravenswood 1674.

BUICK SPT. RDSTR., 1925.
Winter enclo., disc wheels, fully equipd.; terms, trade. 6811 S. Halsted. Went. 2727.

BUICK TOUR., 1923, $175.
Fully equipped; terms. 4255 Milwaukee-av.

BUICK—LT. 6 TOUR., 5 PASS., WITH HIGH grade Cal. winter top; best of cond.; fully equip.; sac. $235; part cash. Rare chance. 58 W. 68th 1st. Englewood 1352.

BUICK—MASTER 6 LATE '24 SEDAN; 7 pass.; duco finish; mechanically A1; fully equipped; real buy, $1,075; terms. 4610 Washington. Austin 0373.

BUICK 6—TOUR., LATE 1923, REFINISHED and fully equipped, 5 excellent cord tires; bargain, $295. Terms or trade. Willys-Knight Agency, 3040 Lawrence.

BUICK—ROADSTER, '25, MASTER SIX; like new; run little; guar.; extras; terms. 6 E. 55th.

BUICK—MASTER 6 COACH, '25; CAN'T BE told from new; fully equipped; real buy; $1,075; terms. 4610 Washington-blvd. Aus. 0373.

BUICK—4 CYL. SEDAN USED VERY LITtle, has trunk, spare tire, bumper, etc. $595. LANGE, 2625 Milwaukee. Spa. 0234.

BUICK—23 TOUR., 5 PASS., FULLY EQP.; must sac. for $275; can arrange terms. 8101 Kimbark-av. So. Sh. 3831.

BUICK—1926 SEDAN, MASTER 6, 5 PASS.; fully equipped; 1,100 miles; bargain if sold today. 4121 Broadway.

BUICK—'25 SPEC. 4 DOOR BROUGHAM; equipped; cost $3,350; sell for $1,750; can't tell from new. Holmes. Sup. 9140.

AUTOMOBILES—GASOLINE.

BUICK COUPE, 1926, COUNTRY CLUB.
Fully equipped, driven 1,156 miles, cost $2,025; will sell very reasonable if sold today. Call Kenwood 4180, Mr. James.

BUICK 1926 COUPE.
Master 6-48, 4 pass. Latest style, equipped with spare tire, etc. $1,695; $550 down; bal. 18 months. Moss Auto Sales, 649 E. 67th-st. Midway 4779.

BUICK—BROUGHAM SEDAN, MILEAGE 3,400; looks like new; extras; big discount. Buick Master 6 sedan; just like brand new; fully equipped; bargain. 4614 S. Ashland. Terms-trade. Boul. 8778. Property Owners, 10% Down.

CADILLAC—V-63 SPECIAL DE LUXE PHAEton; something worth while considering if you are contemplating the purchase of a car of this description. It is very complete and in wonderful condition throughout. Can't be told from new. We have just foreclosed on this car, and it can be purchased at a great saving. Terms if desired. Ask for MR. KLEY. Phone Juniper 8502.

CADILLAC BARGAINS.

1926 Sedan, 7 pass., 1,100 mi.	$3,075
1926 Sedan, 5 pass., 1,050 mi.	$2,975
1925 Sedan, V-63, Custom Built	$2,750
1925 Sedan, V-63 Deluxe	$2,150
1923 Phaeton, 4 pass., V-63	$1,650

FITZPATRICK MOTOR SALES,
6524 Cottage Grove-av. Midway 4200.

CADILLAC 7 PASS. V-61.
This beautiful sedan is finished in brown mohair upholstery. It is completely equipped and cannot be duplicated any place at our ridiculously low price of $950. 5057 Broadway.

CADILLAC 1926 SEDAN.
New series, 5 pass. late style, fully equip. Cost $3,580; take $3,075; $1,000 down; bal. 18 mos. Moss Auto Sales, 649 E. 67th-st. Midway 4779.

CADILLAC 1926 SEDAN.
4 whl. brakes, bal. tires, 1,050 mi. Cost $3,680; take $2,975; $1,000 down; bal. 18 mos. 6526 Cottage Grove-av. Fairfax 2840.

CADILLAC—V-63 DE LUXE VICTORIA coupe; finish is conservative gray, with natural wood wheels, nickel radiator, headlights, etc. Can be purchased very reasonable. Ask for MR. FRYTZ, Juniper 8368.

CADILLAC — 5 PASSENGER, 4 DOOR brougham sedan, late model; like new; $585 cash today. Perfect condition; sacrifice. Owner, 5667 W. Lake-st. (office).

CADILLAC—V-63 BROUGHAM, 5 PASS.; 6 months old, bumpers, trunk, 2 Lorraine spotlts., nickel equip., etc.; must sell cheap. Well. 7802.

CADILLAC—VICTORIA COUPE, V-63, 4 PASS.; LATEST '25; LIKE NEW; MAKE OFFER. WELLINGTON 7797.

CADILLACS — USED, BOUGHT, SOLD, EXchanged, terms. EMIL DENEMARK, 3860 Ogden-av. Tel. Lawndale 0593-0155-1097.

CADILLAC—63, 5 PASS., DE LUXE SED.; fully equipped; perfect cond. Trade, terms. 133 Madison-st., Oak Park. Austin 1480.

CHEVROLET
Specials for This Week

1925 CHEVROLET COACH, like new throughout. A wonderful buy at $500.

1925 CHEVROLET TOURING. Carefully driven. A-1 condition. Only $385.

1925 CHEVROLET ROADSTER. Very late. Finished in a beautiful gray. Mechanically perfect. An exceptional value. $350.

1925 CHEVROLET ROADSTER with disc wheels. A-1 shape thruout. One of those beautiful blue roadsters for only $325.

1924 CHEVROLET COUPE. Refinished and reconditioned. Worth much more than we ask. $350.

1924 CHEVROLET 4 PASS. COUPE. Sagebrush Green finish. Perfect mechanically. Only $350.

1924 CHEVROLET, 4 PASS. COUPE with balloon tires, etc. Finished in a beautiful blue. Mechanically A-1. $350.

Liberal Terms and Trades.
ASK FOR MR. VOSS.
Michigan Ave. Chev. Co.
2234 S. MICHIGAN-AV.
"THE HEART OF AUTOMOBILE ROW."
Open Evenings and Sunday.

CHEVROLETS—NEW
Late model 5 pass. coach.
CASH PRICE DELIVERED $699.00
TIME PAYMENT DELIVERED.....$743.50
$233.50 DOWN, $42.50 a MO. FOR 12 mos.
This price includes fire and theft ins. and all interest and handling charges.
MILWAUKEE AV. MOTORS,
2504 MILWAUKEE-AV.
CHEVROLET DEALERS FOR 10 YEARS.

CHEVROLET COACH.
LOOKS NEW.
Owned by an elderly man who used the car very little. Its tires and motor are perfect. Has bumpers, motometer, and extra tire. This late model coach can be bought for only $325. Terms. Studebaker Branch, 4653 Washington-blvd.

CHEVROLET—DE LUXE SEDAN, 1926 4 door; 5 balloon tires, loaded with extras; driven only 1,100 miles; bargain. Terms or trade. Willys-Knight Agency, 3040 Lawrence.

CHEVROLET — ROADSTER, LATE 1925; driven 1,700 miles; 5 balloon tires, heater, bumpers, spotlight; cost $860 with special equipment; sacrifice for $435; terms. 2317 S. Michigan-av. Calumet 6868.

Chevrolet Coupe, '24, $215.
Guaranteed; fully equipped; terms. 4255 Milwaukee-av.

CHEVROLET—COUPE; MODEL F; REpainted; thoroughly reconditioned; ideal car for salesmen; $300. Durst, 741 W. Jackson.

CHEVROLET — TOURING, PRACTICALLY new car. Windshield wings, motometer. Mechanical and appearance like new. Bargain. $172. Durst, 741 W. Jackson-blvd. Open eve.

CHEVROLETS—SEDANS, COACHES, COUPES roadsters, tourings. Rogers Park 5557. 6111 BROADWAY.

CHEVROLET—TOUR., '24, IN FINE CONDItion, fully equipped; guar.; $165, terms, trade. 7424 Stony Island-av. H. P. 1467.

CHEVROLET — 1925 COACH; ORIGINAL finish; ball. tires; a real barg. at $450; TERMS. 5352 Broadway.

CHEVROLET—COUPE, '24; EXACTLY LIKE new; 2 bumpers, spot lt., etc. Sacrifice today, $235; pri party. Englewood 2752.

CHEVROLET—TOURING CARS, $75 AND up. Roosevelt Motor Sales, 3838 Roosevelt.

CHEVROLET — TOURING, WINTER TOP. $75. Midway 5396.

CHRYSLER SEDAN, 1925.
This is a Crown Imperial Sedan, the highest priced car built by Chrysler last season; has been used very little; cost new over $2,300; our price, $1,650. MR. HARSH, 814 Diversey-pkwy. Graceland 4670.

Chrysler Sport Roadster.
Driven 1,980 miles; balloon tires; 4 wheel brakes; fully equipped; give new car guar.; $1,050, cash or terms. Open evenings till 10 and Sundays. 2808-10 W. Madison-st.

CHRYSLER 6 ROADSTER.
Latest style equip. with spare tire, bumpers, etc.; run 1,050 mi.; $1,095; $375 down, bal. mo. 649 E. 67th-st. Midway 4779.

Chrysler Royal Coupe, 1926.
New car guarantee; fully equipped; driven 1,050 miles. Will sell at $750 disc.; terms. 4253 Milwaukee-av.

CHRYSLER—6 SEDAN, 1925, ABSOLUTELY like new; run 5,000 mi., $1,025, terms or trade. 4026 Irving Park-blvd.

CHRYSLER—TRG. SEDAN, '25; RUN LITtle; like new; guar.; extras; terms. 6E.55th.

CHRYSLER—ROADSTER, LATE '25; JUST like new; equip.; guar. 6 E. 55th.

CHRYSLER—COACH, '26; USED AS DEMO.; equip.; guar.; terms. 6 E. 55th.

CHRYSLER—6, 1925, IMP. SED.; GD. TIRES and finish; exc. cond. 428 S. Sacramento.

COLE—EIGHT, 7 P. TR.; 2 SP. TIRES; EX. equip.; Brewster green fin.; perf. mech. cond.; owner leaving city. See any day at 5320 Bdwy. Tel. Edg. 2856, or call Ard. 1510, Rm. 405. Pr. $300.

DAVIS BROUGHAM, $850.
Driven 2,900 miles; balloon tires; fully equipped; give new car guarantee; bargain, $850 cash or terms. Open evenings till 10 and Sundays. 2808-10 W. Madison-st.

DODGE
Appearance of brand new car; 5 pass. Touring; has balloon tires, perfect upholstery, top, heavy curtains, etc.; bumpers, large motometer, and special spotlight. Today the price is $485. Terms. Studebaker Branch, 4653 Washington-blvd.

DODGE SPORT TOUR., 1925.
Fully equipped, balloon tires, barg., tms., trade. 6811 S. Halsted-st. Went. 2727.

DODGE—SPECIAL A SEDAN, '25; PRACTICally new; fully equipped; seat covers; mechanically 100 per cent; bargain for $835. 7815 S. Halsted-st.

DODGE TOUR., 1923, $175.
Fully equipped; terms. 4255 Milwaukee-av.

DODGE TOUR., $135.
1922; winter inclosure; excellent tires. 814 Diversey-pkwy. Graceland 4670.

DODGE B COUPE, '25.
Run 6,100 miles; can't be told from new; guar. Tms. Open eves. 3854 W. Madison.

DODGE—SEDAN, 1925, TYPE B, FULLY equipped; like new; $775; terms. 2560 S. Halsted. Open evenings.

DODGE—SEDAN, LATE '24; PRACTICALLY brand new; $585; terms; many extras. 4628-30 Washington-blvd. Austin 9562.

DODGE—'25 SPECIAL A, 4 P. COUPE; BALloon tires; many extras; barr. $775; terms. 4628-30 Washington-blvd. Austin 9562.

DODGE—4 PASS. COUPE; PERFECT CONdition. Must see to appreciate. Pierson, 6415 N. Seeley-av. Rogers Park 6974.

DODGE—COUPE, EARLY 1925, FULLY equipped, $495; terms. 4026 Irving Park.

DODGE—4 PASS. COUPE, LATE 1924; $625. Terms. 2560 S. Halsted. Open eves.

AUTOMOBILES—GASOLINE.

DODGE BROTHERS TOURING CAR.
One of the late series cars with enclosed top; has been driven very little; can be bought now at an attractive price; will be worth considerably more in spring.
Dashiell Motor Co.,
2522 S. Michigan.
Cal. 7814.

DURANT TOUR., 1925...$450
CHICAGO DURANT COMPANY,
2437 S. Michigan-av. Calumet 6700.

DURANT—4 CYL. COUPE; LATE MODEL; balloon tires; wonderful buy; $375. 355 E. Garfield-blvd. Normal 6935.

ELCAR—SEDAN, LATE 1925, CAN'T BE told from new car throughout; barg. 2211 S. Michigan-av. Open eves., Sunday.

ESSEX COACH, LIKE NEW.
This coach, with its original finish, is a dandy job and would ordinarily be priced at over $500. Its tires and motor are perfect. Priced today at $385. Lots of extras. Terms. Studebaker Branch, 4653 Washington-blvd.

ESSEX 6 COACH.
Driven 1,400 miles; latest type; all steel body; fully equipped; give new car guarantee; sell at a bargain; take car in trade. Open evenings till 10 and Sundays. 2808-10 W. Madison-st.

ESSEX COACH, 1925.
Balloon tires. In wonderful condition throughout. Paint like new. Must be seen at once. Hudson Motor Co. of Illinois, 2647 Milwaukee-av. Spaulding 3100.

ESSEX—6, COACH, '25; RUN VERY LITtle, equipped with bumpers, extra balloon tire, stoplight, w. s. wiper, mirror, etc.; refinished in 2 tone gray; snappy buy at $545; $200 cash, bal. mo. 7800 STONY IS.-AV. SAG. 1400.

ESSEX COACH, 1924.
In wonderful condition. Must be seen to be appreciated. Bargain. Hudson Motor Co. of Ill., 2647 Milwaukee. Spaul. 3100.

ESSEX COACH.
Fully equipped; in fine condition; price $375. Call Greenleaf 1625.

ESSEX—COACH; ONE OF THE LAST 4 CYL. models; driven very little; interior like new. Painted Sage Brush Green. Full equip. 90 day guar. 7440 Stony Island.

ESSEX—COACH; 1925; FULLY EQUIP.; good running condition; private owner. Call between 6-7 p. m., George Dunckley, Fairfax 6722.

ESSEX—COACH, '24; DRIVEN 8,000 MI.; 5 tires, 2 bmprs.; other extras; foreclose for $365. Crawford 4797. 3521 Ogden.

ESSEX—4 CYL. TOUR., LATE 1923; WONderful condition; $275. 355 E. Garfield-blvd. Normal 6935.

FLINT ROADSTER, 1926.
Driven 1,160 miles; cannot be told from new; fully equipped. 5056 Bdwy. Rav. 1674.

FLINT—SEDAN, '25, ORIG. FINISH, LIKE new throughout; a bargain at our price. 2211 S. Michigan-av. Open eves., Sunday.

FLINT—SEDAN, '26; LIKE NEW IN EVERY respect; fully equip.; guar.; terms. 6E.55th.

FORDS—500—FORDS
$10 down, bal. E. Z. No brokerage fee.
1926 LICENSE FOR ALL CARS.

Fordors, Tudors, 1924-'25	$200 up
Coupes, 1924-'25, like new	$175 up
Tours. and Rdstrs., 1924-'25	$100 up
Sedans, 1922-'23 style	$75 up
Tours. and Rdstrs., 1922-'23	$50 up

90 Day Written Guarantee.
2739 W. MADISON-ST.
OPEN EVENINGS AND SUNDAYS.

Fords—Honest Buys
200 to pick from—new car guarantee.
1-3 DOWN, BALANCE 1 YEAR.
Fordor sedans, 1925, 1926, $250 up.
Tudor sedans, 1925, 1926, $240 up.
Coupes, 1925, 1926, slightly used, $225 up.
Sedans and coupes, 1923, $100 up.
Tourings, 1924, 1925, 1926, $100 up.
Roadsters, 1924, 1925, 1926, new, $100 up.
2275 Milwaukee-av., nr. Cal.
Open evenings and Sunday. Armit. 0724.

FORD 1924 SEDAN.
Looks and runs good as new. $135 cash, balance $25 per month.
Garfield Motor Sales Co.,
47 E. 55th-st., cor. Wabash.

Ford Reconditioned Cars.
ALL GUARANTEED.
150 Sedans, Runabouts, coupes, and tours. All late models.
Lowest down payment plan in Chicago.
LAWDER BROS.
AUTHORIZED FORD DEALERS.
69th nr. State. Open evgs. and Sun.

FORDS.
3149 W. MADISON-ST.
500. ALL MODELS.
Every car a bargain or money back; $40 to 1-3 down; 90 day written guarantee.
3149 W. MADISON-ST.

FORD SPECIAL TOUR.
5 brand new tires and wheels, bumpers, speedo., wheel lock; extra smooth motor; special factory built job on lines of Packard; cost over $1,000 new; will sacrifice for $185; rare bargain; take common Ford in trade for this classy little job; terms. 7020 S. Halsted.

FORD COUPE, 1926.
Practically brand new; three weeks old; fully equipped, including 5 balloon tires, spotlight, wheel lock, etc. Over $100 saving.
2210 S. Michigan-av.

FORD FORDOR, $365.
'26 style; bumpers, wheel lock, excellent tires, maroon finish, nickel radiator and lamps; extra good car; uphol. shows no wear at all; must sell today; take small amount down or trade. 7020 S. Halsted.

FORD COUPE, 1924.
Runs very good; finish and tires excellent. Bargain, $250. Special low terms. 90 day guar. LITSINGER, 757 W. Jackson. Open eves.

Ford Tudor Sedan, Late '24.
Mech. cond. perf., 5 new tires, orig. paint like new; uphol. shows best of care. Many extras; priced exceptionally low; terms. 4442 W. Madison-st. Mansfield 2418.

FORD COUPE 1924.
Over 10,000,000 motor number. A1 condition. This is a real bargain at $225. Terms or cash. Ask for MR. HOULIHAN, 2220 S. Michigan-av. Calumet 6900.

FORD COUPE, LATE 1925.
Balloon tires, 2 bumpers, big wheel and lock, heater and other extras; terms, trade. 6811 S. Halsted-st. Wentworth 2727.

FORDS—10 TUDORS; ALL REPAINTED and been reconditioned; are in good running condition. Come and take your pick for $150. Come early. Ask for MR. RICHARDSON, 3952 Broadway. Open eves.

Ford Coupe, '26 Style, $315.
Run 1,500 mi.; 5 cord tires, wheel lock, etc.; 90 day written guarantee; $40 to 1-3 down. 2751 W. Madison-st.

Ford 1925 Coupe, $250.
Run only 3,000 miles; 5 cord tires, bumpers, shock abs., extras; 90 day written guarantee; $40 to 1-3 down. 2751 W. Madison-st.

Ford 1925 Tudor, $285.
Run 3,000 miles; 5 cord tires, bumpers, extras; 90 day new car guarantee; $40 to 1-3 down. 2751 W. Madison-st.

Ford Rdstr. 1925. $195.
New car; 90 day guar.; 5 cord tires, A. C. brakes, extras; $40 to 1-3 dn. 2751 Madison.

FORD TOUR., 1925, $190.
Fully equipped; terms. 4257 Milwaukee-av.

FORD—COUPE, LATE 1923; NEW PAINT, 4 good cord tires; speedometer, wheel lock; guaranteed, $275. SNOW BROS., 1011 South-blvd., Oak Park. Austin 4422.

Ford 1923 Sedan, $100.
5 cord tires; extras; perfect cond.; 90 day guar.; $40 to 1-3 down. 2751 W. Madison.

FORD—'25 TOUR., CALIFORNIA SIDES, bumpers, wheel lock, speedo.; can hardly be told from brand new car; must sell today; make offer. 1307 W. Marquette-rd.

Fords—One Dollar Down.
$2.50 wkly.; 90 day written guar. We trust you. RAMING, 706 Jackson-blvd. Mon. 4448.

FORD—COUPE, LIKE NEW; BRIGHT FINish, wiper, spotlt., slip covers, Bauer lock, mirror, cigar lighter, etc.; runs perf.; $160, barg.; $50 dn. 56 W. 68th 1st. Eng. 1352.

FORD—TOUR., $95; STARTER, CORD tires, every necessary extra; mechanically A1; bargain; $35 down. Willys-Knight Agency, 3040 Lawrence.

FORD—'25 TUDOR; PAINT, TIRES GOOD; runs perfectly; private owner. WARD, 5520 Monroe. Columbus 0201.

FORD—TUDOR 1925, NEARLY NEW; BARgain. Terms. Call at real estate office, 6234 Broadway.

FORD—FORDOR SEDAN; IN EXCEL. COND. Many extras. 90 day guar. 2411 Milwaukee.

FORD—COUPE, 1923; DRIVEN VERY little; as good as new; must sell; $135. 2829 N. Oakley-av.

FORD—COUPE, 1924; A-1 COND.; GOOD cord tires; many extras. A bargain for cash. Terms. Guarantee. 30 E. Lake-st.

FORD—FORDOR SEDAN, 1925, 4 BRAND new cord tires. Cannot be told from new. $150 dn., bal. 10 mos.; guar. 30 E. Lake.

FORD—1924 TUDOR SEDAN, FINE SHAPE, good tires and paint; low down payment. Tom O'Leary, 2461 Logan-blvd. Brun. 1810.

FORD—1924 RDSTR., LOOKS LIKE NEW; guar. 2461 Logan-blvd. Brunswick 1810.

FORD—FORDOR SEDAN, 1924; GUARANteed; $50 down. 2300 W. Madison-st.

FORD—1924 COUPE; LIKE NEW; GUARanteed; $50 down. 2300 W. Madison-st.

FORD—'25 COUPE, BAL. TIRES, WHL. LCK., bump., ext.; $40 dn.; guar. 2411 Milwaukee.

FORDS—SEDANS AND COUPES. R. P. 5557. 6111 BROADWAY.

FORD—COUPE, 1925, $300; BALLOON tires, fully equip. Owner. Irving 1528.

AUTOMOBILES—GASOLINE.

FORDS—1,000—FORDS
$20 Cash; No Extra Charges.
"E. Z. TO PAY—LEVY'S WAY."
1926 LICENSE FOR ALL CARS.
Fordors, Tudors, '25-6, $260
Coupes, Sedans, '25-6, $250
Coupes, Sedans, '23-4, $110
Tours., Rdstrs., '23-5, $40 up
90 Day Written Guarantee on All Cars.
All Kinds of Cars Taken as First Payment.
724 MILWAUKEE-AV.
COR. CARPENTER-ST. OPEN EVES., SUN.

FORDS—BUY NOW!
BIG CUT IN PRICES.
SAVE $50 TO $100.
Small down paymts., bal. E. Z. No indorsers.
1926 LICENSE WITH EACH SALE.

Tours and Roadsters, 1922-'23	$50 up
Coupes, like new	$75 up
Sedans, like new	$100 up
Fordors and Tudors, 1924-'25	$200 up
Trucks, all models, all bodies	$50 up

90 Day Written Guarantee.
529 MILWAUKEE-AV.
At Halsted and Grand. Open Eves. and Sun.

FORD TUDOR, 1925.
Motor No. over 11,000,000; runs perfect; used only 10 months by careful driver; tires like new; $325. Special low terms. 90 day guar. LITSINGER, 757 W. Jackson.

FRANKLIN—SEDAN, 1921 MODEL; PERfect condition. 5107 Patterson-av. or phone Kildare 3120.

FRANKLIN—9B BROUGHAM $450
Franklin 9B roadster $275
3831 Ogden-av. Crawford 2515.

Gardner Straight 8 Sedan.
Driven 1,400 miles; balloon tires; 4 wheel brakes; fully equipped; give new car guarantee; sell at a bargain; take car in trade. Open evenings till 10 and Sundays. 2808-10 W. Madison-st.

HAYNES—SEDAN, '24, MODEL 60; GUAR. perf.; extras; $750; terms, trade. 4614 S. Ashland. Boul. 8778. Prop owners, 10% down.

HUDSON SEDAN, LATE '25.
REPAIRMEN OR MECHANICS, ATTENTION
This car, whose valuation is $1,200, can be bought for the low price of $550; the body is not dented at all; if you are in a position to do your own work I should estimate the cost of putting this car in A1 condition at between $150 and $225. Information concerning this automobile can only be had from MR. M. SMITH, Hudson Motor Co. of Ill., 2220 S. Michigan-av. Calumet 6900.

Hudson Brougham Demo.
Looks like brand new; just broken in; has special 3 bar bumpers, heaters, stoplight, electric w. s. wiper, extra tire, and lots of other equipment; car is Simonized; would cost $1,800; will sell for $1,375; terms if desired. Call MR. ZELENS, Calumet 6900, 2220 S. Michigan-av.

HUDSON COACH,
Latest type, all steel body, run 1,700 miles; balloon tires; fully equipped; sell at a bargain; take car in trade. Open evening till 10, and Sundays. 2808-10 W. Madison.

Hudson—Coach; Latest '25.
Has many extras; special paint job; balloon tires, etc. Big bargain. Terms or trade. Open evenings. 5107 N. Clark.

HUDSON COACH, LATE '24.
In fine condition; 4 new tires; price $750. Call Greenleaf 1625.

HUDSON—1926 COACH; CAN'T TELL FROM new; mileage 1,500; every extra imaginable; new car guar.; real buy, $950, tms. 4610 Washington-blvd. Aus. 0373.

HUDSON—LATE MODEL COUPE, 4 PASS.; finest cond.; custom built body; aluminum. Very clean. Written guar. $225. Low terms. 7048 Stony Island. Midway 8543. Open eve.

HUDSON—5 PASS. SEDAN; MILEAGE 5,700. Original finish; mechanically perfect; $750, terms. 4614 S. Ashland. Boulevard 8778. PROPERTY OWNERS, 10% DOWN.

HUDSON—COACH, $550; REFINISHED, ALL kinds of extras; will trade for smaller car. 6412 S. State.

HUDSON—COACH, '26; ABSOLUTELY A brand new car; run 47 miles; equip.; guar.; terms. 6 E. 55th.

HUDSON—COACH, LATE MODEL, LIKE new; will sacrifice and give terms; a foreclosure. For particulars ph. Jun. 8502.

HUPMOBILE

Where Dependable Quality Is Low Priced
37 Cars to Select From.
LATE AND CURRENT MODELS
Every one in first class condition and ready to go.
TERMS AS LOW AS
$50 Down and $5 Per Week.
BUY NOW AND SAVE MONEY.
Gambill Motor Co., Inc.
HUPMOBILE DISTRIBUTOR.
2230 MICHIGAN. CAL. 5800
Open Evenings and Sundays.

HUPMOBILE COUPE
Roomy 4 pass. with original finish like new. First class mechanical condition. Fully equipped. Only $220 down.
A BONDED CAR.
COMMUNITY MOTORS, INC.,
2426 Michigan-av. Calumet 5310.

HUPMOBILE SEDAN, 1925.
Will sacrifice on terms. $368 cash, bal. $61 per month; new car guarantee; take small trade. Nash and Ajax Used Car Dept., 1115 E. 63d-st. Open evenings.

HUPP LATE '22 TOUR., $265
Special Calif. sides; refin. lacquer blue; 5 good cord tires; extra smooth motor; can hardly tell from brand new car; must sell today. 7020 S. Halsted.

Hupmobile Club Sedan, '24.
Slightly used, fully equip.; barg., terms, trade. 6811 S. Halsted-st. Wentworth 2727.

HUPMOBILE 1925 COUPE.
Like new; run 7,000 miles; balloon tires; bargain, $800. 1330 N. Clark. Div. 7065.

HUPMOBILE—SEDAN, 1926, 6 CYLINDER; driven 60 miles; must sell. 3249 S. Morgan-st. Boulevard 0650.

HUPP—'25, 4 CYL., 4 DOOR SEDAN; RUN 6,800 mi.; best cash offer. Lincoln 6397.

JEWETT NEW DAY SEDAN.
One of the latest cars, serial No. 302,583. Driven only 1,100 miles; full equipment, including bumpers, snubbers, automatic windshield cleaner, 4 wheel brakes, 5 tires, and other extras. Can be bought at a very attractive savings from new car price.
Dashiell Motor Co.,
2522 Michigan-av.
Calumet 7814.

JEWETT SEDAN.
LOOKS NEW.
Sport De Luxe, with its original paint and tires. Its motor runs as quietly and as smoothly as a brand new car. You owe it to yourself to see this fine car before you buy. The price today and tomorrow is $685. Terms. Studebaker Branch, 4653 Washington-blvd.

JEWETT COUPE, 1923,
$465.
An exceptionally well equipped, newified car. Renickeled, repainted, and placed in mechanical condition throughout. Do not fail to see this before purchasing any other car. Priced for immediate sale.
2419 S. Michigan. Victory 3500.

JEWETT DE LUXE SPORT,
$200 DOWN.
Driven only 9,537 miles; equipped with trunk, bumpers, etc.; original blue paint; 5 good tires; one year to pay. See KRANZ, Sheldrake 2300, 1520 Ridge-av., Evanston.

Jewett 4 Door Sedan, '25.
Driven very little; balloon tires, 4 wheel brakes; fully equipped; given new car guarantee; sell at a bargain; take car in trade. Open evenings till 10, and Sunday. 2808-10 W. Madison.

JEWETT BROUGHAM, 1925.
Balloon tires, Lorraine spotlight; runs and looks like new; bargain, only $875; terms; will trade. 4535 Washington-blvd.

JEWETT—SPORT SEDAN, '24, FORCED sale; need money; bal. tires; $200 access. For quick sale $625. Residence, 718 S. Clarence-av., Oak Park. Euclid 3621M.

Jewett De Luxe Bro., 1925.
Like new, fully equipped; bargain, terms, trade. 6811 S. Halsted. Went. 2727.

JEWETT — DE LUXE SEDAN, LATE '24; looks, runs like new; $725. 4614 S. Ashland. Blvd. 8778. Prop. owners, 10% down.

JEWETT—LATE '25 SEDAN, DRIVEN 3,800 miles; 4 wheel brakes, balloon tires, bumpers; must sell cheap. 5403 S. Ashland.

JORDAN—1924 SPT. TOURING, DUCO FINish. Orig. lots extras. Car perf.; driven very carefully. Had care, $565. Low terms or trade. 7048 Stony Island. Mid. 8543.

Lincoln Sed., Latest Series.
Driven 2,200 miles; fully equipped; balloon tires; can't be distinguished from brand new; must be seen to appreciate; to be sold for balance of chattel mortgage.
EDDIE MEYER, INC.,
2317 S. Michigan. Calumet 6868.

LINCOLN—5 PASS. SEDAN, 1925; ALMOST new; very low mileage; carries new car guarantee; will sell for $3,600; don't miss this. Holmes. Superior 9140.

LINCOLN—SEDAN, 5 PASS.; CAN'T BE told from new; 6 new tires; fully equipped; best buy in city; our low price, $2,750; tms. 4610 Washington-blvd. Aus. 0373.

LINCOLN—4 PASS. SED.; 4 MONTHS OLD; fully equipped; new car guar.; trade; terms. 133 Madison, Oak Park. Austin 1480.

LINCOLN—COUPE, '25, 5 PASS.; 9,000 MI.; big bargain. 4121 Broadway.

AUTOMOBILES—GASOLINE.

KISSEL ROADSTER.
This late model 2 pass. sport rdstr. is fully equipped, including 6 wire wheels, with spare mounted on each side. Tires are all good. Paint and mechanically perfect. Run only 9,000 miles. This is one of the classiest roadsters built; at our low price a decided bargain.
HYDE PARK PACKARD,
USED CAR DEPARTMENT.
6534 Cottage Grove-av. Midway 6487.

LINCOLN 7 PASSENGER LIMOUSINE, LIKE NEW.
A REAL BARGAIN.
Fully equipped; bought 3 weeks ago; run less than 1,200 miles; paid $5,700 for car; will sell for best cash offer. Can be seen at Sheridan-Lake Garage, 2740 Sheridan-rd. Buckingham 1324. Ask for Frank Dwight.

LINCOLN—4 PASS., LATE 1925; SPORT phaeton; don't miss this fast, good looking car which carries new car guarantee at big savings. Holmes, 1111 N. Clark-st.

LOCOMOBILE SPT. TOUR.,
$465.
This car cost $8,500, is series 7 1922 type; equipped with wire wheels, 5 good cord tires, paint and mechanically like new; must sell to close chattel mortgage. 2317 S. Michigan.

LOCOMOBILE STR. 8 SED.,
Present type will sell at $700 loss. Wellington 7802.

MARMON—'26 5 SEDAN DEMONSTRATOR. '24, 7 sedan, de luxe, like new, '23 touring and sport. MARMON CO. Open today. 6015 Broadway. Long Beach 6428.

MARMON—SPECIAL SPDSTR., A REAL snap; must be seen to apprec.; make offer; terms if desired. Owner. Ph. Jun. 8368.

MAXWELL—4 DOOR SEDAN, 1925; DRIVen 1,800 miles; balloon tires; new car guar.; terms. 2560 S. Halsted. Open eves.

MAXWELL—SEDAN, '25; LIKE NEW; equip.; guar.; terms. 6 E. 55th.

MOON SEDAN.
Petite 5 pass. sedan in beautiful condition. Refinished olive green and upholstered in Spanish leather. Fully equipped, including disc wheels. Cost over $2,000. Our price for quick sale is $875, cash or terms. STUDEBAKER BRANCH, 6212 Cottage Grove-av.

MOON 1924 SEDAN.
4,100 mi. Cost over $2,000; take $695; $200 dn. 6524 Cottage Grove. Open eve.

MOON—CABRIOLET AND DIANA STANDard sedan; late 1925s; just like brand new for sale at big reduction. Must be sold at once. Call State 3801. Ask for Mr. Knapp.

MOON—SPORT TOUR., DISC WHLS., DUCO finish, cord tires; best cond.; $385; new car guar.; tms. 1811 Madison. Always open.

NASH '26 RDSTR.,
$1,050.
An advance 6 model, driven 3,300 miles; 5 balloon tires, 4 wheel brakes, winter encl.; bumpers; cost $1,865 60 days ago; terms.
EDDIE MEYER, INC.,
2317 S. Michigan. Calumet 6868.

NASH COUPE, $450.
This is a very late 1924; has just been repainted and has 5 new cord tires.
Graceland 4670. 814 Diversey-pkwy.

NASH—COACH, 1925; A1 COND.; EQUIPped.; mi. 4,200; sacrifice acct. leaving town Friday. Price $880. Hyde Pk. 4830.

NASH—SEDAN; LATEST 7 BEARING MOtor; big saving; immediate del. Wellington 7802.

NASH—4 PASS. COUPE, $150. BRENNAN'S Garage, 2135 Lincoln-av.

OAKLAND SEDAN, 1924,
$650.
This remarkable value includes bumper and has been renickeled. Excellent Duco imperial blue finish. See this today.
2419 S. MICHIGAN. VICTORY 3500.

Oakland De Luxe Sedan, '26.
4 door, driven 1,280 miles, balloon tires, 4-wheel brakes. Give new car guarantee. Sell at a bargain; take car in trade. Open evenings till 10 and Sundays. 2808-10 W. Madison.

Overland '25 Sedan, $375.
Driven 2,600 miles; balloon tires; fully equipped; bargain, $375, cash or terms. Open evenings till 10 and Sundays. 2808-10 W. Madison-st.

PACKARD.
3-26 5 pass. Sedan; driven 4,000 miles. Current model. Will guarantee. $2,450.
1-26 5 pass. Sedan, excel. cond., $1,500.
PACKARD DEALERS.
GEORGE MARQUETTE MOTOR SALES CO.,
4818 N. Crawford-av. Kildare 0527.

PACKARD—ST. 8 RDSTR.; CURRENT MODel, oil rectifier and chassis lubricator, many extras; run 2,558 miles; for immediate disposal will take $3,550. 830 N. Oak Park-av., Oak Park. Euc. 898.

PACKARD—SINGLE 6 7-PASS. SEDAN; 4 wheel brakes, bumpers, spotlt.; good tires, steel wheels, etc.; just repainted and reconditioned; $1,975. Packard Dealers, 640 Madison, Oak Park. Aus. 2100. Euc. 6500.

PACKARD—SINGLE 6 TOUR., REPAINTED and reconditioned and guaranteed; price $1,175. Packard Dealers, 640 Madison, Oak Park. Austin 2100. Euclid 6500.

PACKARD—STRAIGHT 8, 1924, 5 PASS. touring, like new; low mileage; Bird-Sykes sides, disc wheels, new paint; mech. perfect; $1,875. 7211 Cottage Grove. Triangle 6549.

PACKARD—5 PASS. SPORT TOUR.; FULLY equipped., new paint and nickel; good tires; ex. mech. cond.; low miles; $950. Pierce Arrow, 5714 Broadway. Long Beach 7273.

PACKARD—8 7 PASS. SEDAN; BARGAIN; trade; terms. 133 Madison-st., Oak Park. Austin 1480.

REO SEDAN, 1925.
Motometer, 5 nearly new tires, seat covers; driven only 6,000 miles; mechanically perfect; paint like new. Bargain for quick sale. REO EVANSTON CO., 1101 CHICAGO-AV. University 6194. Open evenings.

REOS.
All models; rebuilt and guaranteed.
REO UPTOWN BRANCH.
LOGAN SQUARE BRANCH.
5710 Broadway. 2515 Milwaukee-av.

Rickenbacker Sedan
$750
Late model; completely renewed and repainted and fully equipped. This car is like new. An exceptionally good value. L. MARKLE CO., 2313 S. Michigan-av.

Rickenbacker 6 De Luxe Sed.
Driven 1,240 miles; balloon tires; 4 wheel brakes; fully equipped; give new car guarantee; sell at a bargain; take car in trade. Open evenings till 10 and Sundays. 2808-10 W. Madison-st.

Rickenbacker 4 Door Bro.
1925, slightly used, fully equip.; bargain, $1,050, terms. 6811 S. Halsted. Went. 2727.

ROAMER RDSTR., '24.
The latest thing with rumble seat and 6 wire wheels; $785, tms. 2839 Madison.

STANLEY—STEAM CARS.
O'BRIEN MOTOR COMPANY,
3913 S. Michigan-av. Blvd. 6800.

STEARNS-KNIGHT—SEDAN, LATE MODEL; almost new car at less than ½ price. Holmes, 1111 N. Clark-st.

Studebaker Sedan, 1925.
Special 6, driven 1,800 miles, balloon tires, fully equipped; give new car guarantee; sell at a bargain; take car in trade. Open evenings till 10 and Sundays. 2808-10 W. Madison.

Studebaker '24 Touring.
$375; light 6; driven 3,100 miles; California top; fully equipped; give new car guarantee; bargain, $375, cash or terms. Open evenings till 10 and Sundays. 2808-10 W. Madison-st.

STUDEBAKER.
Light 6 touring, reduced to $195. In nice shape; good tires, paint, etc. This is a bargain. STUDEBAKER BRANCH, 6212 Cottage Grove-av.

Studebaker Spec. Tour., '24.
Looks and runs like new, disc wheels, fully equip., $550, terms, trade. 6811 S. Halsted.

STUDEBAKER—BIG 6 SEDAN, '24 TYPE, 7 pass.; caref. driven 6,200 miles; 6 nearly new tires, disc wheels, 2 bumpers, trunk on rear; $775; tms. 2317 S. Mich. Cal. 6868.

STUDEBAKER—SPECIAL 6 SEDAN, '25; fully equipped, balloon tires, virtually new car, being driven only 3,000 miles; cost $2,[illegible]; will sell for $1,350, as am leaving city. 6700 Merrill. Mrs. Jacobson. Fair. 7528.

STUDEBAKER RDSTR., '24.
Low mileage; fully equipped and guar.; tms. Open eves. and Sun. 3415 W. Madison.

STUDEBAKER—SPECIAL 6 TOUR., LATE '24; driven few thousand miles; same as new car guar.; barg., $350 down, or tr. Willys-Knight Agency, 3040 Lawrence.

STUDEBAKER—LIGHT 6 SEDAN, LATE 1924, cord tires, bumpers, other extras, terms. 2560 S. Halsted. Open evenings.

STUDEBAKER — SEDAN, SPECIAL 6, '24; run 5,100 miles. 4417 N. Avers. Irv. 7535.

STUTZ 4 PASS. COUPE
FOR A DISCRIMINATING BUYER.
A truly wonderful car; actually driven 3,400 mi.; all equipped with seat covers, 6 Goodrich Silvertown tires like new; balloon and balloonette bumpers, suitcases, trunk, Hartford shock absorbers, heater, and everything. This car carries new car guar. Bought for $1,350. $500 down, balance monthly.
KULLBERGER,
1441 E. 75th-st. Hyde Park 4881.

WILLS STE. CLAIRE — SPORT 4 PASS.; looks like new, run only few thousand miles, glass winter enclosure and summer curtains, 5 new cord tires, disc wheels, 2 bumpers, heater, etc.; very classy sporty outfit with new car guar.; sell $675, terms or trade. 7424 Stony Island-av. H. P. 1467.

WILLS STE. CLAIRE—BROUGHAM, 4 DOOR, '25; driven 6,200 miles; 2 tone duco finish, 5 bal. tires, 4 wheel brakes, 2 bmprs., brown leather trunk on rear; cost $4,450 6 mos. ago; will sell for $1,650, as need money. MRS. MAYER, 6839 Merrill. Fair. 4768, 1st.

Wills Ste. Claire Coupe.
4 pass., slightly used; must sell at once, $875; new car guar.; arrange terms or trade. 6524 Cottage Grove-av. Always Open.

WILLS ST. CLAIRE — ROADSTER, LATE 1925; fully equipped; excellent condition, mechanically perfect; must sell. 4026 Irving Park-blvd.

WILLYS-KNIGHT—BROUGHAM, LATE '25, bought in Dec.; run less than 2,600 miles; 2 tone paint; very beautiful car; will sacrifice on account of sickness. Irv. 1693.

WILLYS-KNIGHT—6 CYL. SEDAN, 1925; 5,000 mi.; barg. DIETZ, 416 Grant-pl.

AUTOMOBILES—GASOLINE.

Willys-Knight Sedan, 1923.
This car has been rebuilt and repainted and carries our new car guarantee. $250 cash, bal. $45 per month.
Garfield Motor Sales Co.,
47 E. 55th-st., cor. Wabash.

WILLYS-KNIGHT SEDAN,
DEMONSTRATOR.
Do not fail to see this.
ENGLEWOOD OVERLAND CO.,
5952 S. Halsted. Went. 8257.

WILLYS-KNIGHT 4 DOOR
Brougham, driven 1,700 miles; balloon tires; fully equipped; give new car guarantee; sell at a bargain; take car in trade. Open evenings till 10 and Sundays. 2808-10 W. Madison-st.

WILLYS KNIGHT—COUPE SEDAN, LATE 1925, bought in Dec.; run less than 2,600 miles; 2-tone paint, very beautiful car; will sacrifice on account of sickness. Irv. 1693.

WILLYS-KNIGHT — TOUR., COMPLETELY gone over, like new throughout; new car guar.; bargain, $365; terms or trade. Willys-Knight Agency, 3040 Lawrence.

WILLYS-KNIGHT—SEDAN, PERFECT CONdition; looks like new; $595; terms. Open eves. till 10 and Sun. 4635 Washington-blvd.

WILLYS-KNIGHT—SED., LATE '25; 3,000 mi.; $200; acc.; sac. acct. sickness. Humboldt 5668.

AUTOMOBILE LOANS.

QUICK MONEY.
NO RED TAPE OR DELAY.
Drive while you pay, or store in our warehouse at reduced rates.

Maxine Finance
2454 Michigan, 2d Floor.
6152 Cottage Grove, 2d Floor
4346 Broadway, 2d Floor.
North and South Side offices open till 9 p. m.
PHONE ALL DEPTS., CAL. [illegible]63.

10 MIN. SERVICE
MONEY LOANED
ON YOUR AUTOMOBILE.
DRIVE IT OR STORE IT WITH US.
PAY US BACK IN MONTHLY NOTES.
OPEN EVENINGS AND SUNDAYS.
Garfield Motor Sales Co.,
S. E. COR. 55TH-ST. AND WABASH-AV.
ENGLEWOOD 0027.

AUTO LOANS
"Instant Service."
RELIABILITY YOUR SAFEGUARD.
Established 1912.
LEWIS E. BOWER
1240 S. Michigan-av. Calumet 1800.
7912 S. Halsted-st. Open till 9. Vinc. 2900.
6359 Broadway. Open till 9. Rog. Pk. 9800.

AUTO LOANS.
WHILE YOU DRIVE. NOTES REFINANCED.
A phone call will bring our representative to you. Chicago's most convenient financing. Room 708, 127 N. Dearborn. State 1919. Evenings and Sundays, call Dorchester 1023.
CAR OWNERS' FINANCE CO.

NELSON BROTHERS.
Money loaned on your car while you drive. New and used purchases financed.
6310 Broadway. Sheldrake 6000.

Automobile Storage Co.
Money loaned on your car confidentially. 1142 Conway Bldg., Clark-Wash. Fran. 3324.

ROY SPENCER REFINANCING
AUTOMOBILE LOANS.
105 W. Monroe. Randolph 0991.

U. S. FINANCE AND MORTGAGE CO.
10 minute service; lowest rates. Open eves. Room 1619, 155 N. Clark. Dearborn 7625.

AUTOMOBILE LOANS — LOWEST RATES; open evenings. Phone Van Buren 3201. 2810 W. Madison-st.

AUTOMOBILES WANTED.

CASH FOR YOUR CAR.
Pay More than Book Value,
or will handle on a 5 per cent commission; returns in 48 hours. DRIVE YOUR CAR IN.
UNITED MOTORS OF ILL.,
1444 S. Michigan-av.
Calumet 6141.

HIGHEST CASH PRICE PAID FOR JUNK, wrecked or used. We sell replacements for any car.
WARSHAWSKY & CO.,
1915 S. STATE-ST. CALUMET 7315.

Fords Wanted—All Kinds.
We will pay more cash than appraisal prices. Also will buy other makes. 724 Milwaukee-av. Monroe 3836.

Wanted—100 Automobiles.
All makes, late models; bring cars, take home cash. Open evenings till 10 and Sundays. 2810 W. Madison. Van Buren 3200.

WANTED — FROM OWNER ONLY, GOOD auto; open or closed; trade choice Niles Center, choice business or res. near Dempster L sta. Owner. Address S O 502, Tribune.

FORDS WANTED.
Highest cash prices paid. Open eves. and Sun. Raming, 706 W. Jackson. Mon. 4448.

WANTED—FROM OWNER, GOOD OPEN OR closed car in exchange for my equity in well located South Side vacant property. Address P E 237, Tribune.

AUTOS WANTED—LATE MODELS; BRING your car and get the cash. 355 E. Garfield-blvd. Normal 6935.

AUTOMOBILES WANTED — ALL MAKES; will pay spot cash; drive to 6104 Cottage Grove-av. or phone Dorchester 5100 or 5120.

WANTED—50 CARS AT ONCE. HIGHEST spot cash prices. FITZPATRICK, 6524-26 Cottage Grove. Midway 4200. Always open.

HIGHEST PRICES PAID FOR USED AND junk cars. Buckingham 6791.

WANTED—50 LATE AUTOS; BRING CARS, get cash. 6811 S. Halsted. Went. 2727.

WE BUY USED CARS IN ANY CONDITION. Ogden Auto Wreckers. Rockwell 4994.

WANTED — 100 LATE MODEL CLOSED cars and rdstrs. for cash. 3854 W. Madison.

CASH FOR WRECKED, JUNK, OLD CARS. Modern Auto Parts. 1700-02 Wab. Cal. 0330.

WANTED—CHRYSLER OR DODGE SED., '25-'26; must be cheap for cash. Dorch. 1494.

GARAGES—FOR SALE & TO RENT.

1¼ TON STANDARD TRUCK WITH CLOSED piano body, 11x6 ft. 6 in.; has Continental motor, Timken worm drive, axle, 34x6 rear, 34x4 front solid tires; looks very good; a wonderful moving job. 5912 W. Chicago-av. Austin 7900.

GARAGES — ALL STYLES AND SIZES. First class material and workmanship. Satisfaction guaranteed. As low as $135 complete. Easy monthly payments if desired. UP-RITE CONSTRUCTION COMPANY, 4207 W. 24th-pl. Lawndale 1877.

PERMANENT FRAME 2 CAR GARAGE built on your lot to order complete; finest lumber and workmanship; guaranteed; $150 cash or term. Call Drexel 7676-7677.

125 CAR GARAGE—BEST LOCATION IN city; nets $1,000 month; 15 year lease; will consider property in exchange. Call Irving 4289 or Juniper 5450.

NEW LUMBER FOR 18X18 GARAGE $119. Built complete, $229. BEN TUPLER CO., 6605 Cottage Grove. Fairfax 0505.

TO RENT—LIGHT 25X70 FOR STORAGE or light mfg. Rear, 1936 Mohawk-st. Lincoln 1994.

TO RENT—STEAM HEATED GARAGE, 5316 Washington-blvd. Mansfield 1116.

BRICK GARAGES BUILT, ALL PARTS city; estimate. Broderick & Co. Stew. 1166.

MOTORCYCLES AND BICYCLES.

BICYCLES—1926 MODELS; 30-DAY TRIAL; easy payments; trade in your old bike. MEAD CYCLE CO., 162-172 N. Clinton-st.

MOTOR TRUCKS TO RENT & WTD.

HARVEY MOTOR TRUCKS.
All sizes to rent for hauling or for sale. Salesroom, 1235 S. Wabash-av. Service station, Phone BOULEVARD 9000. Belmont 0244. Works, Harvey, Ill. Harvey 68.

TERMS OF SUBSCRIPTION OF THE TRIBUNE.

Orders for mail subscription must be accompanied by remittance to cover.

Rates in Illinois [outside of Chicago], Indiana, Iowa, Michigan, and Wisconsin:

Daily, without Sunday, one year, $5.00; six months, $2.50; three months, $1.25; two months, $1.00; one month 50c.

Daily, with Sunday, one year, $12.50; six months, $6.25; three months, $3.15.

Sunday only, one year, $7.50; one month $1.00.

Rates for subscription in postal zones 3 and 4 [measured from Chicago], outside of Illinois, Iowa, Indiana, Michigan, and Wisconsin:

Daily, without Sunday, one year, $7.50; one month, $1.00.

Sunday only, one year, $7.50; one month, $1.00.

Daily and Sunday, one year, $15.00; one month, $2.00.

Rates for subscription in zones 5, 6, 7 and 8 [measured from Chicago], Canada, Mexico, and foreign:

Daily, without Sunday, one year, $12.00; one month, $1.50.

Sunday only, one year, $7.50; one month, $1.00.

Daily and Sunday, one year, $19.50; one month, $2.50.

Give postoffice address in full, including county and state. Remit by express money order, draft, or in registered letter at our risk, to The Tribune Company, publishers, Tribune Square, Chicago.

We cannot be responsible for currency sent through the mail.

MEMBER OF THE ASSOCIATED PRESS.

The Associated Press is exclusively entitled to the use for republication of all news dispatches credited to it or not otherwise credited to this paper, and also to the local news published herein.

All rights of republication of special dispatches herein also are reserved.

The Chicago Tribune. THE WORLD'S GREATEST NEWSPAPER

WEDNESDAY, MARCH 10, 1926.

West Side Factory Fire Causes Loss of $500,000—Hoover Tells of Plans for Water Routes to Seas

SUIT FOR $100,000 AGAINST WOLCOTT BLAIR PUZZLE. Geraldine Markham, actress, hurt in auto accident and named as plaintiff in action brought by attorney.

(Story on page 3.)

SUED FOR $100,000. Wolcott Blair, who drove car in which Geraldine Markham was hurt.

(Story on page 3.)

HOOVER OUTLINES POLICY ON WATERWAYS. Left to right: Senator Charles S. Deneen, Secretary of Commerce Herbert Hoover, and District Attorney E. A. Olson at Ericsson day banquet.

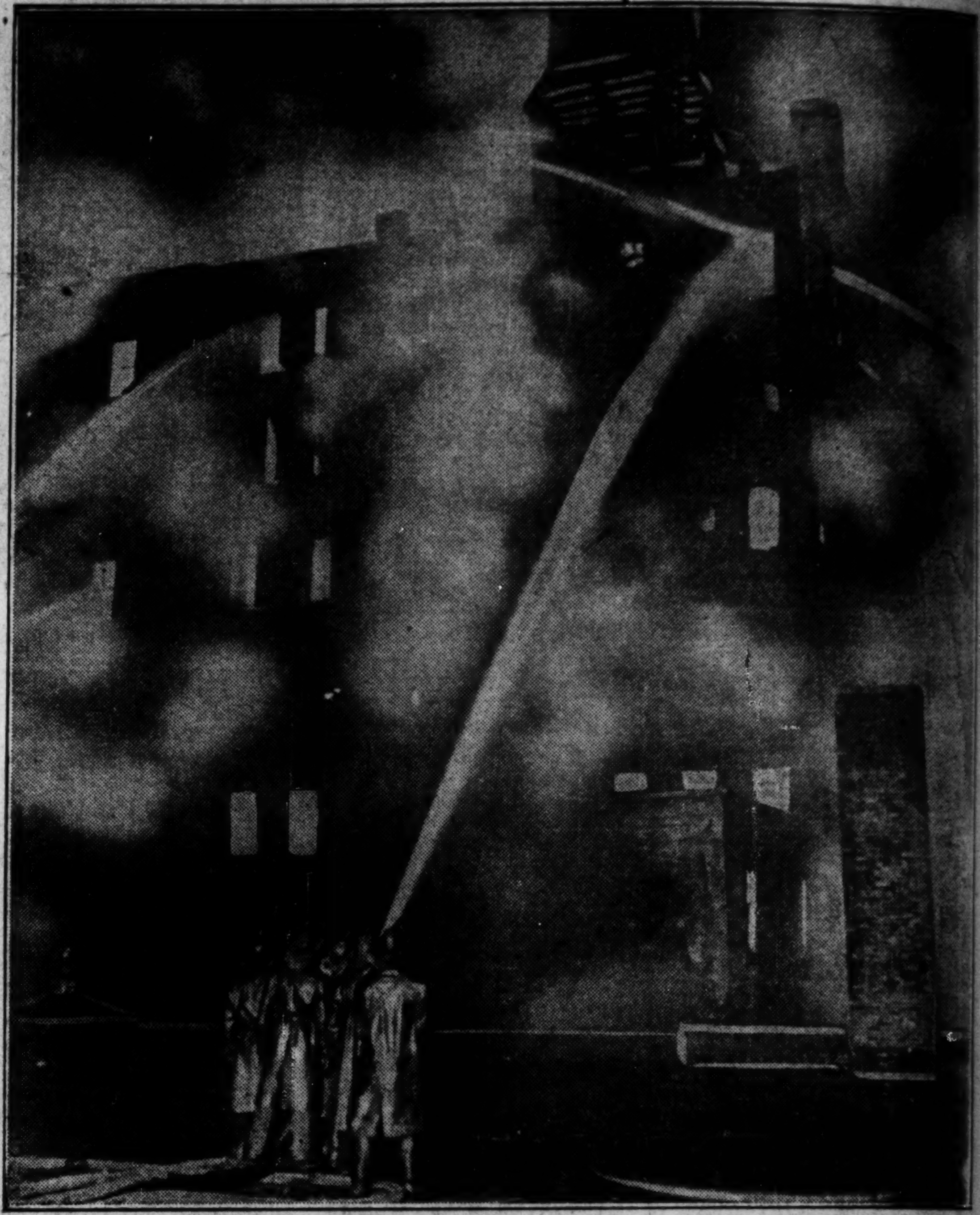

LOSS OF $500,000 OCCASIONED BY SPECTACULAR WEST SIDE FIRE. Fighting the flames which destroyed eight story Federal-Huber building at Halsted and Fulton streets and spread to five story building of Morse Chocolate company at 218 North Halsted street.

[TRIBUNE Photo.] *(Story on page 1.)*

BETTER GOVERNMENT ASSOCIATION FAILS TO EXPLAIN. Directors of the association as they appeared after meeting in their headquarters at which they issued noncommittal statement. The Rev. Elmer Williams is holding a newspaper in his hand.

[TRIBUNE Photo.] *(Story on page 4.)*

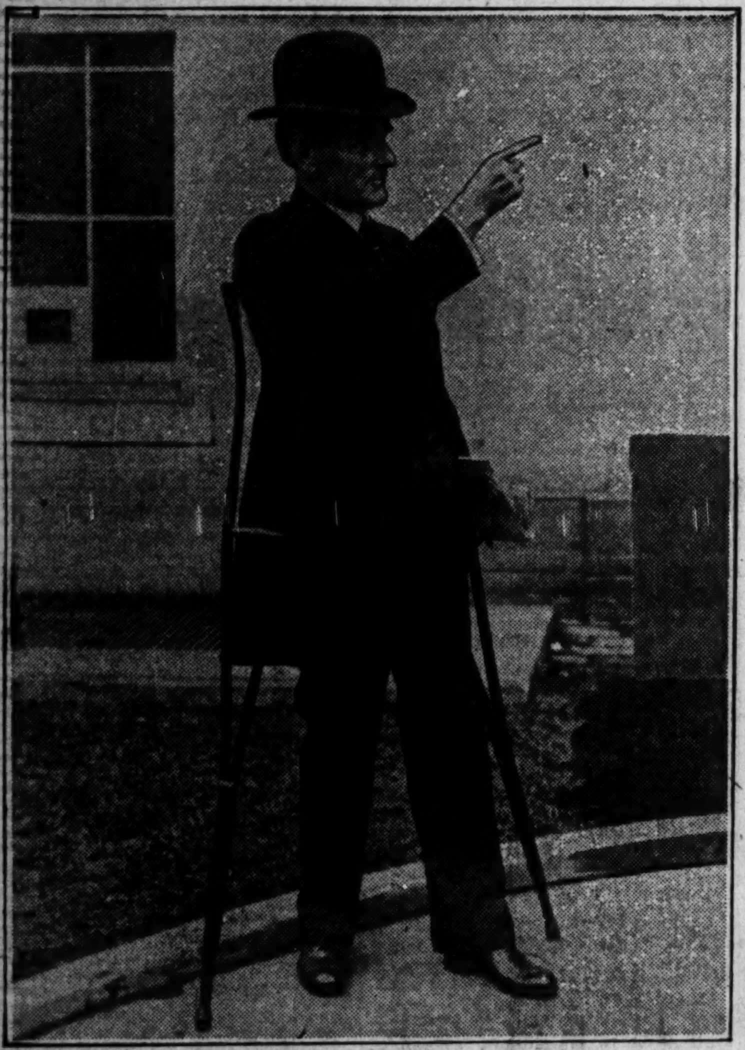

[Pacific and Atlantic Photo.]

DRY LEADER TAKES PUNCH AT CORRESPONDENT. Representative William D. Upshaw of Georgia, who struck R. D. Choate, Boston newspaperman, because Choate referred to him as a faker.

[TRIBUNE Photo.]

BOY IS WITNESS. Clarence Haas, 9, testifies against Scalisi and Anselmi.

(Story on page 14.)

COUNCIL TO PASS ON TILE ORDINANCE TODAY. William Artingstall, consulting engineer for city, who declares there are several jokers in text of measure.

[TRIBUNE Photo.] *(Story on page 20.)*

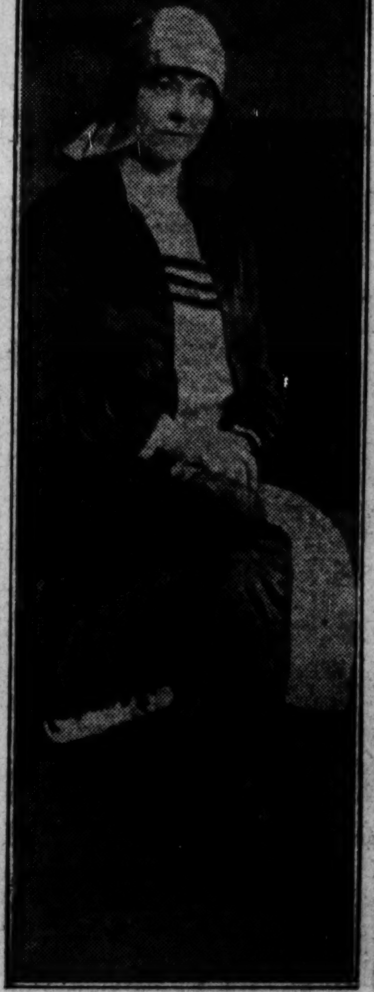

WINS $200,000. Mrs. Eleanor W. V. Brewster, as she appeared in court against Corliss Palmer.

ART STUDENT PICKED TO BECOME FILM STAR. Ethylen Clair chosen as a type, at the Blackstone hotel on her way to Hollywood, where she will make her first picture.

[TRIBUNE Photo.] *(Story on page 31.)*

WINS $3,000,000 SUIT. Mrs. Edith Rockefeller McCormick victor against former husband.

(Story on page 17.)

SUPREME COURT JUSTICE CELEBRATES 85TH BIRTHDAY. Justice Oliver Wendell Holmes, son of poet (left), leaving court with his colleague, Chief Justice William H. Taft.

[Pacific and Atlantic Photo.]

RAILWAY ENGINEERS OPEN CONVENTION AT CONGRESS HOTEL. Left to right: E. H. Fitch, secretary of association; C. F. W. Felt, who will be elected president; Prof. E. E. King, University of Illinois; F. R. Layng, Greenville, Pa.; F. E. Wynne, East Pittsburgh, Pa.; Frank Lee, Winnipeg, Man.; F. L. Batchelder, Houghton, Mich.

[TRIBUNE Photo.] *(Story on page 17.)*

MOVING PICTURE STAR ON WAY TO ENGLAND. Dorothy Gish at the Santa Fe station where she arrived from California. She will be abroad for a year.

[TRIBUNE Photo.] *(Story on page 31.)*